Saturday
Wheatless supper.

The Chicago Daily Tribune.

THE WORLD'S GREATEST NEWSPAPER

FINAL EDITION

VOLUME LXXVII.—NO. 59. C. (COPYRIGHT: 1918: BY THE TRIBUNE COMPANY.) SATURDAY, MARCH 9, 1918.—TWENTY-TWO PAGES. THIS PAPER CONSISTS OF TWO SECTIONS—SECTION ONE. ** PRICE TWO CENTS.

"I'M OUT," SAYS TROTZKY

BILLY SUNDAY ARRIVES TODAY TO BATTLE SIN

Crowds to Meet Him at Union Station at 2 P. M.

BILLY'S VIEW OF CITY

I do not believe Chicago is a hotbed of crime. I have every reason to suspect that individually and collectively the people of Chicago are thoughtful and full of regard for the conventions.

I know Chicago of today is not to be compared with the old town of the '80s. It has outgrown that rudeness of the early day, and it no longer is considered jovial to condone the vices as necessary.

That vice has its strongholds in Chicago goes without saying. But it is not because it is Chicago, but because it is a city.

BY THE REV. W. B. NORTON.

Billy Sunday will arrive in Chicago today from his home at Winona Lake, Ind., for the beginning of the biggest evangelistic campaign in the city's history. The famed exhorter and former baseball player tomorrow will inaugurate his "drive against the devil," and for eleven weeks there will be an almost continuous program of preaching, song, and work in the great wooden tabernacle at the foot of Chicago avenue.

The plans for the Chicago campaign are more extensive than any which preceded Sunday's revivals in other cities, and last night details were gone over again, final cogs adjusted in the city-wide machine which is to aid the evangelist in his endeavor to reach every home. Even the ushers were rehearsed in the taking up of collections and bowing and smiling to an imaginary audience, they passed through the aisles of the tabernacle with extended tin pans as receptacles for the money.

Train in Special Stop.

Accompanied by "Ma" Sunday and Homer Rodeheaver, his chief lieutenant, and by the famed Norah, the cook, and other members of his personal entourage, Sunday will arrive at the Union station, Canal and West Adams streets, at 2 p. m. The Manhattan Limited, on the Pennsylvania Lines, ordinarily does not stop at Winona Lake, but an exception will be made today.

Plans have been made to handle a crowd of thousands at the station. Members of the choir of 4,000 voices, who have been rehearsing in Chicago, will sing the evangelist's favorite hymns.

Goes to Bellevue Place.

The Chicago Sunday evangelistic campaign committee, headed by its chairman, the Rev. J. S. Ladd Thomas, will extend greeting. A line of automobiles will be in waiting and, preceded by mounted police, will take up the procession to 204 Bellevue place, where an informal reception will take place.

After Billy and family have had a chance to get acquainted with their new home, Billy will be taken to Evanston, where he will address a patriotic rally at 8 o'clock in the Patten gymnasium under the auspices of the Young Women's Christian association. An admission of 25 cents will be charged, but all the proceeds will go to the Red Cross.

Ushers Are Rehearsed.

The 1,500 ushers, upon whose work managers of the revival depend to a great extent for the successful handling of the crowds, were given their final drill at the tabernacle last night. They were rehearsed in every detail by C. O. Frisbie, chairman.

"Enter through door No. 6 located on the southeast corner," said Mr. Frisbie. "Check room just inside the entrance. Every usher has a seat reserved for himself and wife at his post. Wives of doorkeepers and platform ushers have seats in rear of section No. 24. Sections reserved will be held until reservation lieutenant releases them to the public. Fire extinguishers are located adjacent to each stove. A chemical chart hangs between doors 2 and 3.

"Don't lose your heads if there is trouble," said Arthur Seyferlich, who

(Continued on page 3, column 5.)

HOME ADDRESSES BARRED IN ARMY CASUALTY LISTS

Pershing Says They Give Information to Enemy.

Washington, D. C., March 8.—Issuance of daily lists of casualties among the expeditionary forces abroad was discontinued today by the public information committee.

The action was the result of an order by the war department that home addresses of dead and wounded soldiers and the names of the next of kin will hereafter be withheld. The official explanation is that the purpose of the order is to keep information of value from the enemy.

Names of the dead and wounded will still be available, but definite identification will be impossible since many men have the same names.

Clash Between Departments.

On being informed of the order the committee on public information took the position that long lists of men killed or wounded would be worthless to the newspaper correspondents without the addresses and a notice was issued advising the press that in future all information regarding casualties must be obtained from the war department.

At the adjutant general's office it was stated that the lists without addresses would continue to be sent to the committee and would be available there.

While the disagreement between the committee and the department probably will be straightened out soon so that the "expurgated" lists may be made available to all who desire them, the purpose of the department to withhold the addresses apparently is unalterable.

Acting Secretary Crowell, in Secretary Baker's absence, said the order was issued at the urgent recommendation of Gen. Pershing and that it would be permanent.

Say It Is Necessary.

Both Mr. Crowell and Maj. Gen. March, acting chief of staff, declared that the purpose was to close up a channel through which the enemy might obtain valuable information, and both disclaimed any intention of seeking to conceal heavy casualties reports.

"You may say for me," Gen. March said, "that the war department has not and will not hold up a single name for an instant longer than it takes to get it out."

The nearest relative of every soldier who may be killed or wounded will be notified by the department as heretofore. Lists containing simply the names of the soldiers under the heading "killed in action" or "died of disease" will be sent each day to the committee on public information.

Position of Pershing.

Unofficially it was said at the war department that Gen. Pershing held that the publication of addresses with the casualty lists tends to disclose the identity of the units in the trenches, information which the enemy is so desirous of obtaining that many lives are risked in sending raiding parties to bring out a prisoner or two to be examined and questioned.

To the press the order means that each newspaper must depend upon the messages to relatives to get the news of men from its own community who are killed or wounded.

PRAYER OF HATE PASTED ON TOE OF ST. PETER

[Copyright: 1918: By Press Publishing Company (New York World).]

ROME, March 7.—An American lady, whose name is withheld, a few days ago was surprised in the act of gluing a slip of paper on the toe of a bronze statue of St. Peter in the church of the same name. The paper bore the following inscription in English and Italian:

"From the Teutonic plague, O Lord, deliver us."

Asked for an explanation by the police commissioner, the lady said her object was to provide a prayer for the faithful who came to kiss the toe of the saint. The police commissioner, while praising the patriotic intentions of the lady, exacted from her a promise she would not again tamper with St. Peter's toe, but would use other means of propaganda.

Rattlerful of Coppers Required to Catch a Pig

A patrol wagonful of cops was required to catch a pig that broke out of a car on the tracks of the Chicago belt line last night. Patrolman O'Connell of the Deering station was the hero who captured the porker after a three block chase with a tackle he learned on the gridiron at school. He grabbed the pig, squeals and all, by the hind leg, and held it till the rattler with reinforcements arrived. A rope completed the job and the pig is in the dog pound awaiting its owner's pleasure.

THOUSANDS OF NAMES CUT OFF DRY PETITION

20,000 Signatures of Women May Be Dropped.

The Dry Chicago petition to submit the saloon issue to Chicago voters on April 2 is in extreme danger of a knockout at the hands of the board of election commissioners. If the petition is declared void it will be due largely to the fact that approximately 20,000 married women who signed it failed to use their Christian names exactly as the names appear on the registration lists.

Wet leaders at midnight claimed exultantly that the investigation of the petition, now in progress at the election office, indicates that they will be able to show beyond question the insufficiency of the dry document. The drys, fighting with their backs to the wall, partly admitted the close position in which they find themselves when they served notice, through their legal committee, that the threatened dismissal of the petition will be the signal for mandamus proceedings to force the election board to print the local option question on the April ballots.

Many Names Knocked Out.

The wet claims were based on complete figures totaling ten scattered wards. These totals showed that the drys were salvaging only a shade under 9 per cent of the 44,251 names on the petition which were attacked by the wets as those of nonregistered voters. The drys must save at least 22 per cent of these names to maintain the 106,427 minimum required legally to submit the question.

At 10:30 o'clock last night, when operations were suspended for the day, the check-up of the dry petition had been completed and tabulated in ten of the thirty-five wards in Chicago.

Figures on Ten Wards.

These are the figures:

Ward.	Claimed by wets as "not registered."	Found to be "not registered."	Found "registered."
1	946	905	41
2	1,334	1,216	118
5	502	484	18
8	684	572	112
12	449	411	38
13	2,103	1,874	229
16	133	126	7
17	151	134	17
21	1,289	1,201	88
22	244	218	26
Totals	7,835	7,141	694

Th first wallop to the drys was administered yesterday noon, when the election board upheld the contention of the wets, made by Attorneys Levy Mayer and Alfred Austrian, that the commissioners faced the duty of testing the validity of the petition by the registration lists. The canvass began at 1 o'clock and will be completed tomorrow noon, in the judgment of Chief Clerk Dennis J. Egan.

Dry Attorneys Confer.

The battery of dry attorneys were in conference last night preparing for the legal steps that will be undertaken when the final decision on the petition is announced. There is no indication of the form that this court attack will take. The belief is held by the leaders on both sides that the proceedings, beginning with Monday morning, will rapidly reach a climax. Feeling has reached a stage of excitement and unrestrained bitterness.

The wets' contention that signatures of thousands of married women are invalid because they are not identical on the petition and the registration lists, was the joker that the wets had concealed when they made their attack upon the petition Thursday afternoon.

It was a body blow to the drys. It explained the contention, that surprised everybody on Thursday, when the wets asserted that there are 44,251 names of "unregistered voters" on the petition.

"Mrs. John Smith" Not Legal.

The determinative point in the check-up is carried in the instruction that went to the fifty-five checking teams, governing the count of names, affecting the names of women signed to the petition. In effect it is this: John Smith is a legally registered voter living at 4444 Thirtieth street. Susie Smith is a legally registered voter at the same street address. John Smith signs the dry petition. "Mrs. John Smith," signs

(Continued on page 4, column 2.)

"VOT'S DER USE?"

THE WEATHER.

SATURDAY, MARCH 9, 1918.

Sunrise, 6:12; sunset, 5:49. Moon rises at 4:35 a. m. Sunday.

Chicago and vicinity—Snow or rain Saturday and probably Sunday; not much change in temperature; fresh to strong easterly winds.

Illinois—Snow or rain in northern and rain in southern portions Saturday and probably Sunday; colder Sunday; fresh to strong easterly winds.

TRIBUNE BAROMETER.

TEMPERATURE IN CHICAGO. [Last 24 hours.]

MAXIMUM, 11 A. M. 49
MINIMUM, 5 A. M. 34

3 a. m.	36	11 a. m.	49
4 a. m.	35	Noon	47
5 a. m.	34	1 p. m.	44
6 a. m.	35	2 p. m.	42
7 a. m.	35	3 p. m.	40
8 a. m.	40	4 p. m.	37
9 a. m.	43	5 p. m.	37
10 a. m.	48	6 p. m.	36
7 p. m.	36		
8 p. m.	36		
9 p. m.	36		
10 p. m.	35		
11 p. m.	35		
Midnight	35		
1 a. m.	35		
2 a. m.	34		

Mean temperature for 24 hours to 7 p. m., 42; normal for the day, 32. Deficiency since Jan. 1, 194 degrees.

Precipitation for 24 hours to 7 p. m., 0. Excess since Jan. 1, 2.19 inches.

Highest wind velocity, 20 miles an hour, from W., at 7:32 p. m.

Relative humidity 7 a. m., 83; 7 p. m., 70.

For complete weather report see page 16.

YESTERDAY ELSEWHERE.

	Temp., 7 p.m.	High.	Low prev. night.	
New York	44	48	26	Clear
Boston	38	42	16	Clear
Washington	48	56	26	Clear
St. Louis	58	60	40	Cloudy
San Francisco	54	56	42	Clear
Galveston	70	74	64	Cloudy

SHIPPERS' ADVICE.

Protect shipments originating or passing through Chicago to reach destination by tomorrow night from temperatures as follows: North and northwest, zero to 10 degrees above; west, 5 to 20 above; south and east, 15 to 30 above.

GERMANY GETS ROUMANIA OIL

AMSTERDAM, Thursday, March 7.—The Hamburger Fremdenblatt, a copy of which has been received here, says it learns Germany has secured the privilege of utilizing the Roumanian petroleum industry, and that she thus hopes to be independent in this respect of the United States. The Vienna Fremdenblatt says the Ukrainian government is endeavoring to deliver to the central powers by the middle of March 30,000 carloads of grain, 1,200 carloads of sugar, 2,000 carloads of frozen meat, and 1,000 carloads of dried fruit.

Corpse Had Dutch Shoes, So It Couldn't Be Monahan

Patrick Monahan, aged 60, was about to be called officially dead by twenty citizens of Chicago Ridge yesterday when Emil Newman, a friend of Monahan pushed into the crowd and took a look.

"That ain't Monahan," yelled Newman. "This man's got on Dutch shoes and no Irishman would ever wear them."

The corpse, which is that of man killed by a train, is still unidentified. The jury returned an open verdict.

EXPLOSION ROCKS THEATER, STARTS A LABOR INQUIRY

Officials Join in a War on 'Criminals in Unions.'

An explosion of dynamite shattered the east doors of the new Al H. Woods theater at Randolph and Dearborn streets last night and started a campaign by the police and the state's attorney's office to head off a reign of terror alleged to have been planned by union labor sympathizers.

Threats to prevent the big playhouse from opening its doors to the public on Monday are said to have been made by labor representatives and soon after the blast had stirred great excitement at the busy downtown corner Acting Chief Alcock and Assistant State's Attorney Fleming were on the scene looking for evidence upon which to base prosecution.

State's Attorney Hoyne, who is in Hot Springs, Ark., was in communication with his office by long distance telephone and gave directions for the inquiry.

Actual Damage Slight.

The explosion caused property damage of less than $75 despite the fact that it was of sufficient force to smash windows in a passing street car. Nobody was injured, although scores of persons were in the immediate vicinity.

Following the explosion, which took place at 7:15 o'clock, George H. Thomas, the contractor who erected the building, and Lou M. Houseman, western representative of Al H. Woods, owner of the theater, admitted their suspicion that sheet metal workers might be implicated.

Half a stick of dynamite blew up, either from a slow fuse or a match, just outside the Dearborn street entrance. The actual damage will not exceed $75.

What the Trouble Was About.

Mr. Thomas declared there had been labor trouble ever since construction started. Last Monday, he said, the electrical workers walked out in sympathy with the sheet metal trade, which quit the job three months ago because he refused to substitute iron doors for ones of steel already in position. Had the demands of the unions been acceded to, Mr. Houseman said, the theater opening would have been delayed three months.

Thomas Walsh, business agent of the sheet metal workers, was reached by telephone last night, but refused to talk. He was recalled to the telephone three times. Finally he said:

"I know nothing about it."

May Arrest Three Today.

Three business agents of unions may be arrested today. All are affiliated with the American Federation of Labor and two with the Chicago Building Trades council.

An investigation of blackmailing tactics already was under way when the explosion took place, according to the state's attorney's office, and Mr. Hoyne's aids claim to have enough evidence on hand to indict several labor leaders.

Edward J. Fleming, secretary to Mr. Hoyne, issued a statement late last night for both his office and the police. He emphasized the point that war will not be waged on unions and unionism as a whole, but only against the criminal element in labor. The drive will result in wholesale arrests, Mr. Fleming asserted, and will be just as active as that pushed against gunmen and stickup men recently.

"Belong in Penitentiary."

"We mean to exterminate for all time the habitual labor criminal and gunman," said Mr. Fleming. "We ask, now that we have opened war on this blackmailing, killing gang of cutthroats, that those people who have been subjects of threats of blackmail, or who have been blackmailed, come to the front. If they will give us information the drive will be expedited.

"These men belong in the penitentiary. They are a menace to society and a menace to labor, and to the pen they are going."

It became known last night that Mr. Houseman was in conference with Mr. Hoyne recently. The state's attorney heard Mr. Houseman had been approached by blackmailers. When Houseman heard Mr. Hoyne's story he is said to have declared that with the information he could give an indictment would be certain.

Mr. Houseman said the theater would positively open on Monday.

Kreisler Hangs Up Fiddle and Bow Until End of War

New York, March 8.—[Special.]—Having reached the conclusion that for the immediate future appearances in the United States are likely to cause him more embarrassment than pleasure, Fritz Kreisler, the violinist, caused the announcement to be made today that for all public purposes he had hung up his fiddle and his bow, and will not be heard again until the treaty of peace has been signed.

THE WAR

Paris reports heavy artillery fighting on Verdun front; claims four German planes shot down; French flyers drop thirteen tons of bombs on foes' positions.

British report repulsing fierce attack on Ypres-Dixmude line with heavy losses to enemy. Twenty German flyers forced down.

Russians say Teuton peace cannot last. Declare it less odious than Napoleon imposed on Germans.

London reports German artillery active in Ypres sector, near Ribecourt and in Scarpe valley.

Berlin claims capture of prisoners in Flanders raids. French artillery active in Lorraine.

British advance three miles on eighteen mile front in Palestine, London reports.

Quits Post; Leaves Russ Ship of State

PETROGRAD, March 9, 3 a. m.—Leon Trotzky, in an address at the meeting of the Maximalist party yesterday, announced that he had resigned as commissary (minister) for foreign affairs.

[Earlier news from Russia appears on page 3.]

BRITISH REPEL HARD ATTACK AT YPRES LINE

Give Ground, but Push the Foe Back After Counter Attack.

LONDON, March 8.—Serious fighting has taken place on the Ypres-Dixmude sector of the British front, according to the British official statement issued by the British war office tonight.

A German attack on a front of more than a mile compelled some of the British advance posts to fall back, but later a counter attack reestablished the British line.

In Houthoist Forest.

The text of the official statement follows:

"Shortly before dawn today, after heavy artillery preparation, the enemy delivered a strong local attack on a front of over a mile south of Houthoist forest. On a greater part of this front his attack broke down under the fire of our troops. At one point, however, on the left of our line, where the attack was pressed with great determination and supported by troops carrying flame throwers, some of the soldiers holding our advance posts were compelled to fall back a short distance on a front of about 500 yards.

Enemy Losses Heavy.

"After severe fighting later in the morning a counter attack was launched by Yorkshire light infantry. It met with considerable success, with the result that the enemy's troops were driven back a distance of 300 yards beyond their former front line and heavy losses were inflicted upon them. Our positions are completely reestablished. Our casualties in the enemy's original attack and in the subsequent fighting were light.

"Sussex troops carried out a successful raid this morning east of Laventie and with little loss to themselves captured a few prisoners. Hostile artillery showed considerable activity today at a number of points, particularly in the neighborhood of Flesquieres, in the Givenchy, Neuve Chapelle, and Armentieres sections, and east of Ypres."

[Chancellor Bonar Law discussed the military situation in the house of commons. He declared the United States is the most important factor in making for victory for the allies. His speech will be found on page 2.]

WET SKIRMISHER MAKES BELGIAN OF DRY MANIKIN

Not all of the horrors happened to the drys at the board of election commissioners yesterday. A hair-raising tragedy took place in the rooms of the Young People's Civic league, 301 Security building.

While Miss Maude Aldrich was out of the room some wet sympathizer broke in, stripped a boy of his clothing, and attempted to make off with the boy himself. When apparently he feared arrest he dropped the boy, causing his head to roll off.

There was some relief felt when it was found the boy was not alive, but was a manikin. Miss Aldrich had dressed in good clothes as a result of a beerless city, which was to be.

It was one of Miss Aldrich's object lessons. She first had the manikin dressed in rags, as the son of drunken parents. After the city had voted dry, according to the supposition, and the father and mother had saved money formerly spent for drink, the manikin boy was clothed with better and still better clothes. Now, just as the boy had reached the refinement of all around good clothes, a wet makes away with clothes, manikin, dry lecture, and all.

KAISER GRABS KEY TO INDIA; PERIL TO WORLD

Russia's Fall Gives Huns Route to Far East.

BULLETIN.

THE HAGUE, March 8.—"We have acquired a direct free route via Russia to Persia and Afghanistan," says a dispatch from the Wolff Bureau, the German semi-official agency, received here today.

ADMIT GRAVE PERIL EXISTS.

Washington, D. C., March 8.—[Special.]—Official Washington tonight admitted that the peril of a German world dominion has been brought nearer than ever by the collapse of Russia and that events in the near east may overshadow even the happenings of the line in France and Belgium.

The statement by the German semi-official Wolff bureau that the Germans have obtained a free route to Persia and Afghanistan through Russia brings to Washington the realization that Berlin's dream of the conquest of Asia and the wresting of India from the British domain is still vivid.

U. S. May Change Stand.

This menace has grown to such an extent that the American government may change its views in regard to the intervention of Japan in Siberia. This possibility was intimated by entente diplomats here tonight. It was said that the present attitude of the American government in refusing to accede in the movement applies to the situation "only at this time."

It is known that the advisability of Japan sending an army into Siberia and Manchuria has been taken up at the meetings of the supreme interallied war council in Versailles. The entente governments also have taken the question up with the Russian ambassadors in the allied countries, the only recognized authorities of Russia.

View Given by Diplomat.

The allies regard the question of Japanese occupation of Siberia as of paramount importance—the most important political question with which allied statesmen have been confronted. One diplomat intimated that the decision of President Wilson to advise against sending a Japanese army came as a surprise to the allies. Discussing the possibilities bound up in the situation, he said:

"There are two considerations which are thoroughly understood by allied statesmen and on which they have based their decision.

"First, that Germany has determined upon the partitioning of Russia and that her military dispositions there give Germany her highway to India, and unless she is crushed a more dangerous situation will be created, threatening the peace of the world, than existed prior to the outbreak of the war.

"Second, that if Japan is antagonized she may be driven to seek an alliance with Germany. The central powers and Japan could then divide Russia and Asia between them.

Grave Menace to India.

"It appears not to be understood in America that India is seriously menaced. Look at the map. There are Odessa and Constanza, which are to become German bases. Germany threatens to establish her line all the way from Petrograd to Odessa, then to Constanza. Across the Black sea is Batoun, ceded by Russia to Turkey. With other ceded territory in the Caucasus, Germany is provided with a sweep of territory from her own borders across Russia to Persia. Sentiment in Persia is pro-Turkish, thus giving Germany access to the very gates of India via Afghanistan and Turkestan.

"With safe access to the Trans-Caspian regions, Germany would be empowered to compel the world to contemplate the possibility of the overthrow of the British empire in India.

First Hopes a Failure.

"At the outset of the war Germany set out to cut a way to India on the route then known as the Berlin-to-Bagdad road.

"This route, roughly, was from Berlin to Constantinople, thence across the trails and over the railroad through

Aleppo onward to Bagdad and down to the coast at Bashra, thence eastward along the coast through Baluchistan, striking at India and avoiding the high, arid plateau of the interior.

"This program was defeated by the British with their final victories at Bagdad. It is placed in still greater peril by the successes of the British in Palestine. They now have advanced until it seems possible they can cut the German planned route at Aleppa.

New Route Is Won.

"The announcement of the Wolff bureau, if true, tends, however, to upset the entente hopes. The peace terms forced upon Russia at Brest-Litovsk took away from Russia districts in the Cis-Caucasian region through which it would be possible for the Germanic allies to gain entrance from the Black sea or Turkey into Persia.

"Passage through Persia probably would meet with only nominal opposition, while a still further advance into Afghanistan would be possible.

"A Peking dispatch, dated Feb. 27, said the governor of the province of Sin Kiang had reported that the Turks and Germans were active among the Mohammedans there. Sin Kiang is just to the northeast of Afghanistan and abuts the northern border of India."

ASK JAPAN TO ACT.

LONDON, March 8.—Lord Robert Cecil, minister of blockade, in a statement today pointed out the seriousness of the German menace in Siberia, and urged Japanese intervention there.

"We have information today," said Lord Robert, "that German prisoners in Siberia are being organized and that a Prussian general has been sent to take charge of them."

In trans-Caucasia, said Lord Robert, certain elements of the Bolsheviki, acting in collusion with German and Turkish agents, have adopted openly an anti-entente attitude and barred out the British mission which was going to help the Armenians, and had cut British wire communications through North Persia with Tiflis and south Russia.

Lord Robert said he had received assurances that many Russians would welcome a Japanese expedition to prevent the Germanization of Siberia.

Expects Russian Request.

"In fact," he said, "I cannot conceive any patriotic Russian who would not prefer the assistance of a friendly power, aiming at the restoration of order, to conquest by a ruthless and unprincipled enemy. The Japanese alone can act effectively in the present crisis.

"If they are entrusted by the allies with the duty of going to the assistance of Russia against Germany I am sure they will carry out the task with perfect loyalty and great efficiency.

"From the outset of our alliance with Japan she has carried out with great fidelity all her obligations as an ally. We always have found her scrupulously loyal in her performance of her obligations.

Scheme of World Conquest.

"I do not think it is generally realized how tremendously seriously the German penetration of Russia really is or what a gigantic scheme of world conquest the Germans now have undertaken.

"It would be in the highest degree foolish, if not criminal, if the entente failed to take every step possible to frustrate this German scheme.

"Therefore, I personally believe we would be well advised to seek the assistance of Japan in a matter in which she, and she alone, can do effective service."

Welcome Chinese Aid.

Japan, according to a dispatch from Tien-Tsin to the Daily Mail, is reported to have intimated that she would welcome Chinese cooperation in the event that extreme measures were necessary in Siberia, thus desiring to demonstrate her unselfishness.

The Chinese government, it is added, is said to have obtained documentary proof that the Germans have made definite offers of assistance to Russian revolutionary leaders if they would cause trouble.

The documents are reported to mention Germany's intention to use released German war prisoners in Siberia against China's northern frontiers. China hopes to secure Japanese and American financial assistance to meet the expenses of the northern expeditionary forces.

RAILWAY FUND MAY BE USED TO HELP CANALS

Washington, D. C., March 8.—[Special.]—A delegation of senators and representatives, including Senators Fletcher of Florida, chairman of the commerce committee; Wadsworth of New York, Bankhead of Alabama, Saulsbury of Delaware, and Shields of Tennessee, and Representatives Small of North Carolina, chairman of the rivers and harbors committee; Depre of Louisiana, and Switzer of Ohio, called upon President Wilson today to secure his consent to the use of a portion of the $500,000,000 revolving fund set aside in the railroads bill for the improvement of the inland waterways.

It is proposed to purchase a number of barges and place them on the Ohio, Mississippi, and Missouri rivers and on the New York state canals to be used in the transportation of freight and relieve the rail congestion to this extent.

The congressmen are confident that an allotment of the railroad fund will be made in order to improve navigation on the inland waterways.

PUTS GOETHALS AND STETTINIUS ON WAR COUNCIL

Washington, D. C., March 8.—[Special.]—Maj. Gen. Peyton C. March, acting chief of staff, today announced the reorganization of the war council.

Maj. Gen. George W. Goethals, acting quartermaster general, and Edward R. Stettinius, surveyor general of supplies for the war department, were added to the council.

Gen. March himself is now a member, in succession to Gen. Tasker H. Bliss, chief of staff, who is to remain in France as the American member of the supreme war council at Versailles.

Bill Provides U. S. Control of All Wire Communication

Washington, D. C., March 8.—[Special.]—A bill to have the government take over all means of communication by wire and wireless in the country during the war, just as it has taken over the railroads, was introduced in the senate today by Senator Sheppard of Texas.

DECLARES U. S. MUST DELIVER DECIDING BLOW

Bonar Law Says Size of Yankee Army Depends on British Navy.

LONDON, March 8.—The forces and resources of the United States are the biggest factor in making for victory for the allies, Andrew Bonar Law, chancellor of the exchequer, told the house of commons yesterday.

The amount of driving strength which the United States can furnish depends largely upon the success of the operations of the British navy, he added.

He professed some skepticism concerning the much advertised German offensive and declared that a member of the government who had been with the troops in France had told him that while headquarters expected an offensive, when he got lower down the line and talked with brigadiers and battalion commanders, who were in daily contact with the enemy, he found that these men did not believe the Germans would attack and that the British officers were confident of their own superiority.

Victory if We Hold Together.

Looking at what he said he believed to be the facts in the situation, he had no doubt whatever that if the allies held together they would be able to secure the results they set out to achieve when the war began. Unless peace and security for the future were obtained and the German people were taught that war did not pay, peace, he said, would be defeat for the allies.

"So far I have considered the position without taking America into account," the chancellor said. "But America is the last factor that ought to be left out of the account. The United States is a nation of 100,000,000 people and with the largest resources in the world. Its value depends upon the success of our operations at sea, which will enable those resources to be brought to the use of the allies.

"We have been disappointed with the results of shipbuilding this month. There is nothing more vital in this war than what is done in two directions—the building of ships and the destroying of submarines. It had been anticipated by the admiralty that there would be at the end of the second quarter of this year new construction that would more than equalize losses. There is a fear that this is not now possible so soon, but it is not doubted, I think, that it is coming.

Judge Germany by Acts.

"To me all this meticulous talk about what Von Hertling [the German chancellor] means, is simply ridiculous. We must judge the German intentions not by what is being said, but by what Germany is doing. What is the use in talking about Von Hertling accepting President Wilson's principles, when at the same moment the Germans have taken Livonia, Esthonia, and Courland and are making conditions of peace by which Roumania is giving up Dobrudja and other parts of Roumania.

"It was said to me by an ally recently that he had been told the spirit of England is weakening, but I do not believe it."

Allies Rule the Air.

"It is obvious that, the Germans having captured so many guns, we find that they have a great superiority in guns," Mr. Bonar Law continued, "but the power of their artillery has been limited to a great extent by the supply of ammunition, and I believe it is needless to fear danger of superiority in guns any more than in men on the western front. Moreover, our overwhelming air superiority will go far to neutralize the superiority in guns."

In referring to the air service Mr. Bonar Law momentarily broke down, remembering that his own son had been killed in the flying service. The house cheered in sympathy with the chancellor. Quickly recovering himself, Mr. Bonar Law resumed. He spoke of the splendid organization of the entente allied forces on the western front.

Few Germans Left in Africa.

The dropping out of Russia deeply affected every theater of war except that in the German colonies, out of which the Germans had been driven, the chancellor said. The only remaining force in the field was one of 2,000, of which only 200 were Germans, now wandering in Portuguese East Africa.

Roumania, through the failure of Russia, the chancellor pointed out, had been put into a position little less than tragic. At present, he said, peace negotiations were proceeding between Roumania and the central powers and it would not be right to go further than to reiterate the sympathy felt for the Roumanian people and the regret that conditions absolutely beyond allied control rendered it impossible to go to her assistance.

Referring to Mesopotamia and Palestine, the chancellor said he doubted whether it ever had been possible to carry out decisive operations by means of troops transferred by sea.

Lack Ships for Army In East.

"When we had sufficient tonnage to move troops by sea," the chancellor continued, "we did not have a sufficient number of trained troops to move and now the tonnage position has made it impossible to move very large forces in that way."

These operations, however, Mr. Bonar Law continued, had resulted in a degree of success of which the country could feel proud and of which the capture of Jerusalem was the culmination. That event was not the end, he said, but he could not say what the plans were for the future.

It would be a great mistake, the chancellor went on, to suppose that the value of these operations was purely political or moral. Great Britain, he reminded his hearers, was a great eastern power and no competent soldier or civilian had ever said it was possible for Great Britain to stand out of the events in the eastern sphere of operations. At the same time no competent soldier ever doubted that it was essential that the western front should have sufficient men to insure whatever result was obtained in the east.

"Until the British empire was absolutely defeated it was obvious we could not abandon Egypt," he continued. "Lord Kitchener estimated that the number of troops necessary to save Egypt from invasion was far larger than the total which has been operating in Palestine and Mesopotamia."

Stopped Kaiser in Greece.

It was never expected, the chancellor explained, that the Saloniki forces would be solely on the defensive. There had been reason to believe they would play a part in another way, but the events in Russia had made that impossible.

In concluding his remarks regarding the Saloniki sector, the chancellor said it was not difficult to justify the Saloniki expedition, as but for the position the allies were now holding Constantine would still be on the throne of Greece and the whole country would be overrun by the Germans, who would have been able to control the Balkans from all sides. This would have been a great accession of strength, he pointed out, while the Greek harbors would also have been at the disposal of enemy submarines and it would have been almost impossible to keep up communications with the east.

Fears Loss of Trade Supremacy.

In the debate which followed the statement of Mr. Bonar Law, Percy Alfred Harris, member from Leicestershire, accused the government of placing such hindrances and restrictions on trading as to threaten after the war to deprive England of her supremacy as the world's greatest exporter. He complained that Lancashire's staple industries are being diverted to Japan. He suspected, he said, that Japan was using her tonnage to capture trade and attack British markets instead of helping the allies.

"Allies Hold War Keys."

CUPAR, Scotland, Thursday, March 7.—"There are two keys to the world war position, former Premier Herbert H. Asquith said in an address to his constituents here today. These keys are the command of the seas and of the western front. Both, he said, after all vicissitudes, still remain in the hands of the entente allies.

"While it is impossible to avert our eyes from the tragedy unfolding in Russia and the formidable dangers that tragedy has revealed," he said, "these dangers do not give us apprehension. There are two important factors in the situation:

"FIRST—Russia, as an effective military factor, has been wiped off the slate.

"SECOND—The German procedure in the so-called negotiations with Russia and the light they have thrown upon the minds and methods of Germany's present rulers. There rarely has been a more instructive contrast between pretension and intention."

Humiliated Russians.

Referring to the speech of Imperial Chancellor von Hertling, Mr. Asquith said:

"The very moment he was making his address his subordinates were writing terms, not of peace, but of capitulation, as harsh and humiliating as could be found in the annals of history. Districts on the Black sea and in the Caucasus were to be handed back to share with Armenia the horrors and desolation of Turkish rule.

"Could any one doubt after that the fate of Belgium if Germany were ever able to dictate to the western powers after the pattern set at Brest-Litovsk?

"It is not by such roads that a clean peace is attainable. The so-called treaty of Brest-Litovsk was everything that an international compact ought not to be. The only peace worth having must be a peace, not of rulers or parliaments, but of peoples.

"One thing seems to be of paramount importance in the world's best interest, and that is that the people with whom in the long run the issue rests should be brought to understand that, so far as the allies are concerned, we have one governing end to which everything else is subordinate, namely: to build upon that foundation the fabric of the future world."

Rest and be well at Grove Park Inn, Asheville, N. C. Finest resort hotel in the world. No invalids, no children under 10.—Adv.

THE NEW GERMAN MENACE

The map presented herewith shows plainly how the collapse of Russia has brought on anew the menace of pan-Germanism and the conquest of middle and eastern Europe, Asia Minor, India, and even northwestern China.

The line of arrows shows the route which the Germans now claim is open to them. The collapse of Russia has given them the north coast of the Black sea. It puts them into a position either to sweep around the Black sea or to cross it to Batoun (or Batum) and thence to the gates of India.

The route by which Germany first sought the entry into India is shown by the dotted line. This route apparently failed with the British successes in Mesopotamia. The British after their first disaster at Kut-el-Amara returned to their attack, captured Kut and then Bagdad, and their lines now stand firmly across the route north of Bagdad. The Russian lines for a long time stretched south and southeast from the Anatolian coast of the Black sea, adding an additional menace, but they since have retired before the Turks.

Meanwhile the British forces which started their operations from Egypt and the Suez have continued their advance across the Holy land until they now are within striking distance of Aleppa, where a further advance by them would cut the Constantinople-Bagdad railroad.

BRITISH DRIVE TURKS 3 MILES IN PALESTINE

LONDON, March 8.—British troops astride the Jerusalem-Nabulus road in Palestine have advanced their positions along a frontage of eighteen miles to a depth of three miles, the British war office announced today. The text of the statement reads:

"Palestine theater: From Monday to Thursday our line astride the Jerusalem-Nabulus road was steadily advanced. Little opposition was encountered.

"Yesterday the advance was to a maximum depth of three miles on a frontage of eighteen miles.

"On Wednesday night the enemy blew up his bridge over the River Jordan at El Ghoranieh.

"During the week successful bombing raids were carried out by our aviators."

CALKERS PERIL PACIFIC COAST SHIPBUILDING

Washington, D. C., March 8.—[Special.]—The entire wooden shipbuilding program for the Pacific coast is threatened because of the refusal of 185 members of the ship calkers' union in the Puget sound district to permit apprentices to work with them, it was learned today. Only 185 caulkers are available in the Puget sound district, and at least 600 are needed to carry on the work at the proper rate of speed.

Approximately 162 ships are scheduled for delivery in the Puget Sound district by Jan. 1, and 100 more as soon as possible thereafter. There are 225 ships under construction on the Pacific coast, it was learned today.

Pacific coast builders now in Washington seeking contracts for 150 more ships have been told that contracts cannot be awarded unless the situation is remedied.

William L. Hutcheson, president of the Brotherhood of Carpenters and Joiners, declined to assist in recruiting carpenters who are calkers unless an agreement was reached on demands which he recently made and which were repudiated by other unions engaged in shipbuilding.

SPAIN SIGNS TREATY GIVING PERSHING AID

Washington, D. C., March 8.—A commercial agreement between the United States and Spain has been signed, it was announced by the state department today. By this agreement Spain will send supplies greatly needed by Gen. Pershing's army, relieving the shipping situation to a considerable extent.

Some time before the negotiation over the agreement began Gen. Pershing, through purchasing officers, contracted for a considerable amount of supplies in Spain. But before delivery could be made in any quantity the Spanish government put on an embargo. It hinted that it would like to obtain larger supplies of certain commodities for its own use before permitting the exports of the articles purchased for Pershing's army in France.

In return for permitting supplies to go to the American expeditionary forces Spain will receive her most needed commodities from the United States.

CUTS AMOUNT PROVIDED IN FINANCE BILL

Washington, D. C., March 8.—In completing its revision of the war finance corporation bill, passed yesterday by the senate, the house ways and means committee today reduced from $4,000,000,000 to $2,000,000,000 the maximum amount of bonds which may be issued by the corporation to aid in financing necessary industrial and commercial enterprises.

The amendments include one to relieve Secretary McAdoo of power to veto the corporation's transactions, except those involving committal of government policy, and another to raise from $100,000 to $200,000 the minimum on security issues for which approval of the corporation must be asked.

Chairman Kitchin announced that there had been so many changes made in the bill that the measure as agreed upon will be reintroduced tomorrow as a new one.

ALLIED LOANS TO PAY HIGHER INTEREST TO U. S.

Washington, D. C., March 8.—The interest rate on loans to allies has been raised from 4¼ to 5 per cent as a result of the recent increase in the rates on certificates of indebtedness from 4 to 4½ per cent.

Since it now costs the United States government more to borrow money from the American people, Secretary McAdoo felt it necessary to charge more for the allied loans, although these transactions mean practically no profit to the United States.

Credits to the allies now amount to $4,734,400,000 and $4,386,400,000 has actually been paid out. Of the $348,000,000 unpaid balance, $137,000,000 is still credited to the Russian government, although no demands are being presented by Russian officials for payment.

House Passes Bill for Assistants for Baker

Washington, D. C., March 8.—Two additional assistant secretaries of war at salaries of $4,500 each are provided in a bill passed today by the house, which now goes to the senate. There now is one.

GERMANS PLAN SURPRISE MOVE FOR AMERICANS

Mysterious Camouflage at Toul Points Sets U. S. Men Speculating.

[BY ASSOCIATED PRESS.]

WITH THE AMERICAN ARMY IN FRANCE, March 8.—[Delayed.]—The enemy apparently has something he is planning against our troops in the sector northwest of Toul. His camouflage constructions at certain places have suddenly been doubled in height and much work is going on within the enemy line.

Last night an American on patrol who understands German heard this conversation within a German trench:

"Come here, Fritz, take this pick and pry that stone loose and then throw that dirt out. Those —— —— over there. We work all night to fix things here and they blow them to hell in the day time."

Appetite vs. Bullets.

The men in the American patrol who made a sudden dash for the American lines from a shell hole near the German trenches where they had been hiding have explained why they started out in broad daylight on their backward sprint. They had lost their way in the dark in No Man's land and got into the shell hole after wandering for several hours. Finally the men got hungry and all of them decided they would rather take a chance with German bullets than go any longer without food and water.

The sun came out today, drying out the ground and the trenches and the men's damp clothing.

Officers report that despite the fact that the Germans fired many shells to prepare the way for a raid yesterday, not a single enemy soldier got into position to carry it out, the American automatic rifles, machine guns, and rifles stopping the Germans in their tracks.

Drop Many Bombs.

A half dozen bombs were dropped behind the American front in the sector northwest of Toul last night by German airplanes which were looking for ammunition dumps. They did not succeed in hitting any of their objectives, however, and none of the bombs dropped caused any casualties.

Groups of German bombing airplanes on the way to cities and towns far behind the lines are passing over the American front almost continually. They are greeted by a hot anti-aircraft fire from the American batteries.

Report Flame Attack.

[BY THE UNITED PRESS.]

LONDON, March 8.—A German attack with liquid fire on the American forces northwest of Toul was repulsed Thursday, according to dispatches received here today.

BELIEVE ENEMY MAY HIT NEXT IN THE BALKANS

Washington, D. C., March 8.—[Special.]—The intimation given before the house of commons by Andrew Bonar Law, chancellor of the exchequer, that the central powers may next undertake the expulsion of the allies from the Balkans, sustains the belief of army experts here that Germany plans the delivery of a series of blows in the eastern theaters before attempting a great offensive in the west.

American military authorities who would comment on the outlook today thought it likely that for the spring the German grand staff would direct military operations against the British forces in Mesopotamia and Palestine, the Balkans being next in order.

The military advantages of successes in the east, as well as moral advantages, would be great, and operations in these theaters present larger opportunities for sucesses than would campaigns on the Franco-Flanders front.

"GOD AND SWORD"

Kaiser Says They Will Win the Victory for German People.

AMSTERDAM, March 8.—In reply to congratulations from Philip Heineken, director of the North German Lloyd steamship line, Emperor William has sent the following telegram:

"The German sword is our best protection. With God's help, it will also bring us peace in the west, and, indeed, the peace which, after much distress and many troubles, the German people need for a happy future."

The emperor detailed his gratitude at greater length in a message to the vice president of the reichstag, saying:

"The complete victory fills me with gratitude. It permits us to live again one of those great moments in which we can reverently admire God's hand in history. What turns events have taken is by the disposition of God.

"The heroic deeds of our troops, the successes of our great generals, and the wonderful achievements of those at home have their roots in moral forces and in the categorical imperative which has been inculcated in our people in a hard school. They will also carry us through in a decisive and final battle to victory.

"In the great tasks upon which the conclusion of peace, reconstruction, and the healing of the wounds of war will set us, I desire my people to rely on the historical experience that unity means strength. May our people face the new time and its tasks with a strong sense of the realities, with unbending faith in itself and its mission, and with strong, patriotic, and proud joy in the fatherland, bound to me and my house by old and proved bonds of mutual trust.

"I do not doubt that a rich, strong, and happy people will arise out of the storms and sacrifices of this time."

Letters from Soldiers Lost with the Andania

Washington, D. C., March 8.—Thirty thousand letters en route from American soldiers in France were lost on the steamship Andania, which was sunk off the coast of Ireland the latter part of January. These letters were written by the soldiers between the 15th and 20th of January.

A small package of parcel post bundles also was lost. This report from the postal service in France was given out by the postoffice department today for the information of those who may have expected letters.

ELEVEN SLAIN IN RAID ON LONDON; 46 ARE WOUNDED

Northern Light Aid to Enemy Attack on Capital.

LONDON, March 8.—Eleven persons were killed and forty-six others were injured in last night's airplane raid on London, says an official announcement today. It is feared that an additional six bodies are in the ruins of houses wrecked.

Seven or eight airplanes took part in the raid. Only two reached London. Most of the damage was done in the residential sections in the northwest and southwest sections. All of the casualties were in London.

In the northwestern section four bombs demolished several houses. All the damage and casualties were confined to two parallel streets.

There was a remarkable display of the northern lights last night, and it is believed by many that this furnished conditions under which the air raiders could work more effectively than under a clear starlit sky.

Rescuers, who included Red Cross women, continued into the daylight hours to pull living persons from the wreckage of their homes.

The hero of one neighborhood is a youth who borrowed a steel helmet to protect himself from shrapnel and rescued his two aged sisters and their maid after twelve hours' hard work.

Prussian Princes Woo in Vain; Duchess Rejects 'Em

GENEVA, Switzerland, Thursday, March 7.—Two judges from Luxembourg and several Swiss tradesmen have arrived in Zurich. They declare that the refusal of the young Duchess of Luxembourg to accept a Prussian prince as a husband continues to cause irritation in Berlin royal circles. Nearly every three months a new prince is sent down to Luxembourg and the duchess is obliged to receive him as a prospective suitor.

ATTENTION!

CUT OUT THE COUPON BELOW

Look in this paper tomorrow for the advertisement of our great

Annual Jubilee Celebration

The Anniversary of S. H. Green Trading Stamps in This Store

50 S. H. Green Trading Stamps FREE

Monday with every purchase amounting to $1.00 or more. The 50 free stamps will be given only when the coupon is presented, and only 50 stamps with each coupon, so cut it out now before this paper is mislaid.

ROTHSCHILD & COMPANY

Tribune 3-9

50 COUPON 50

This COUPON entitles bearer to 50 S. H. Trading Stamps FREE With a purchase of $1.99 or more

Good only Mar. 11, 1918

50 50

ORCHIDS

Orchids are remarkable for the peculiarities of their organization, deriving most of their nutrition from the air, or in some instances, having a capacity in the stems filled with nutritive material. The distinctiveness of the various varieties make them extremely difficult to cultivate, hence the rare Orchid,

For one week we have on exhibition and sale in our window growing Orchids, providing the privilege of picking one's own corsage bouquet, right from the plant. Orchids, 50c a flower.

Native Scotch Heather, the finest specimen shown in Chicago.

Fancy long stemmed Russell Roses, 3 to 5 ft. stems.

Fancy long stemmed American Beauty Roses, and many other varieties of Roses, in all colors and lengths of stems.

Spring Flowers in rainbow colors and seemingly endless varieties, 35c a dozen.

Corsage Bouquets of Sweet Peas, Pansies, Violets, Roses, Lilies of the Valley and Orchids, or any favorite flowers.

Blooming Plants in many varieties.

Remarkably low prices prevailing, consistent with finest flowers.

The One Dollar Box of Cut Flowers contains 3 dozen short stemmed Roses. Every kind of flower and floral arrangement.

A. LANGE, Florist

25 East Madison Street

Tel. Central 3775-6-7-8

BUSIEST OF WOMEN AIDING SUNDAY

Members of Street Sections Committee Who Will Organize Smaller Store Workers, and Member of Billy's Personal Staff Who Will Instruct Them.

Standing (left to right)—Katharine F. Douglass, Frances E. Miller. Seated—Mrs. H. B. Eigelherner, Mrs. A. S. Baty, chairman; Mrs. George A. Miller, Mrs. J. W. Harsha, vice chairman.

MISS FRANCES E. MILLER.

One of the hard working committees of the Billy Sunday organization will be the street sections committee of women. They met yesterday in the Mallers building. Miss Frances E. Miller, a member of the Sunday party, who arrived yesterday, explained the duties of the committee, which is composed of volunteers among Chicago women.

"The street sections committee," she said, "will extend invitations to attend the luncheons and meetings to women employés in stores which employ less than 100 women. Sometimes the smaller stores think they do not have equal representation with the big department stores and big office buildings. We want you to make them feel equally welcome. In one city we quite won the heart of a man whose women employés we invited. He said, 'If you care enough about me and my shop to hunt me up you can have anything you want.'

"The luncheons will be held on the first floor of the old A. G. Spalding Brothers store, 28-30 South Wabash avenue, which has been donated, including heating and lighting, by Carson, Pirie, Scott & Co. The second floor, also donated, will be used for a religious meeting in connection with the luncheons."

TO REACH THE SUNDAY TABERNACLE

THE tabernacle is located in Chicago avenue near the lake. Automobiles reach it by way of the Lake Shore drive. Chicago avenue cars marked Chicago avenue and the lake shore go directly to the tabernacle. From the loop take Wells street, Clark street, Broadway, or State street cars, or any car crossing Chicago avenue, and transfer to Chicago avenue or walk to the tabernacle. The Northwestern Elevated stops at Chicago avenue and conductors are instructed to call out the Sunday tabernacle. A motor bus line will be run from the Chicago avenue elevated station to the tabernacle, or the street car may be taken.

Acting First Deputy Superintendent of Police Morgan Collins has detailed twenty-four patrolmen, four mounted police, three police sergeants, and twelve detectives under Lieut. Luke Garrick to care for the crowds.

Street cars will stand on a side track at Chicago avenue for the return trip at the close of the meetings. Cars will also be in waiting at Grand avenue. Automobiles will keep off Chicago avenue. Provisions for parking with a charge of 25 cents have been made at the foot of Superior street.

SUNDAY'S PROGRAM

TODAY.

Arrives at Union depot, Canal and Adams streets, 2 p. m.

Reception by choir and committee of 100.

Informal reception at residence, 104 Bellevue place.

Patriotic address, Patten gymnasium, Evanston, 8 p. m.

TOMORROW.

Preaching at the Sunday tabernacle, Chicago avenue and Lake Shore, at 10:30 a. m., 2 p. m., and 7:30 p. m.

MONDAY.

Reception to entire Sunday party by ministers and their wives at Hotel La Salle, 2 p. m. No meeting at the tabernacle.

BILLY SUNDAY ARRIVES TODAY TO BATTLE SIN

Thousands Will Greet Evangelist at the Union Station.

(Continued from first page.)

represented the fire department. "Locate the extinguishers and be ready to act promptly."

Mr. Frisbie commended the ushers for their promptness in passing for the collection. He said the record of two and one-half minutes for a collection in other tabernacles ought to be extended to three minutes in this, as it is eighteen feet longer than any other tabernacle previously built.

Each usher was given a copy of the following rules:

"Don't admit or seat persons with babies in arms or young children who might cause disturbance. All women are to be requested to remove hats.

"Don't talk or allow others to talk after services begin.

"Don't argue with any one who insists on being admitted, but call lieutenant in charge. Don't get angry. Have a smile for everybody. Don't allow any one to stand in the aisles.

Keep Aisles Clear.

"After Mr. Sunday begins preaching, don't allow any person to walk up the aisle looking for a seat. Ushers should be seated by posts when the section is filled. Persons ill or faint should be taken to the nearest exit and then to the hospital. Do not pass in front of the pulpit at any time."

Instructions were also given concerning telephones, toilets, fire extinguishers, and the hospital.

Ushers and doorkeepers are to be on duty an hour before the service begins.

Invitations were sent out yesterday to 500 business men to attend a luncheon at the Union League club at 12:30, March 15. The invitations were signed by A. M. Schoyer, chairman; and Frank J. Loesch, John W. O'Leary, John Nuveen, George W. Dixon, Thomas F. Wilson, L. Wilbur Messer, H. H. Merrick, E. A. Bancroft, and the Rev. John Timothy Stone. Mr. Sunday will be the guest of honor and will make an address in which he will explain his program for Chicago.

When Fireworks Begin.

"The fireworks will begin at the tabernacle the evening of March 21," said the Rev. George C. Dowey, director of the men's Bible classes, who explained yesterday the plans for interesting 40,000 men in the Bible classes and in the Sunday meetings.

"We have had as many as six brass bands playing together 'The Star-Spangled Banner' in one meeting in one of the other big cities," he said. "We will have the men march, 5,000 at a time, and there will be some enthusiasm."

Mr. Dowey will speak tomorrow morning at 10 o'clock in the Crerar Memorial Presbyterian church, Prairie avenue and Fiftieth street; at 11 o'clock in the Grace Evangelical church, Wrightwood and Kimball avenues; and at 7:30 in St. Luke's Protestant Episcopal church, 743 South Western avenue. He will also address representatives of 300 men's classes at the close of Mr. Sunday's sermon in the tabernacle Sunday afternoon.

The Chicago Christian Endeavor union has issued an appeal for the members of the society to attend the tabernacle March 20, when it is hoped 6,000 reservations will be filled.

SUNDAY KEYS HIS TRUMPET TO JAR TOWERS OF VICE

Chicago Campaign to Be Hardest Blow at the Devil, He Says.

BY ROBERT LEE.

Winona Lake, Ind., March 8.—At 2 o'clock tomorrow Billy Sunday will be the center of tremendous and welcoming throngs of Chicago citizens. The Union station will stage in modern clamor the settings for the Twentieth Century Joshua who has commanded the Manhattan Limited to stand still at an Indiana crees-roads that he may clamber aboard with his ramshorn to blow down the walls of our iniquity. On this, the eve of what he has termed the greatest effort of his life, Mr. Sunday had this to say to the people of Chicago:

"As I enter Chicago I find myself guided by the words of Lincoln, 'With charity for all and with malice toward none; with firmness to do the right as God gives me to do the right.'

"Also by the words of Emerson: 'What I must do concerns me and not what others may think.'

Admits He's Nervous.

Mr. Sunday admitted a sense of nervousness. He said this always came on the eve of a big campaign. He said he had just begun to relax from his Washington work, but by tomorrow he would be fit as a fiddle.

There was a bit of tragedy here today. Mark Snepp, station agent at Winona Lake, had waited three years for the opportunity to hear Mr. Sunday in his Chicago campaign. He believed it would be the supreme effort of the evangelist's life. Mr. Sunday sent word that he was "on the job" for the Chicago work. He received a message from Mrs. Snepp that her husband died a week ago.

Woods Full of Scribes.

There is something about this rendezvous of the Sundays that suggests to the seasoned and turbulent scribbler the drowsy afternoons at Esopus and Oyster Bay, when the Parkers and Roosevelts peered anxiously into the future through a forest of note pads, pencils, reporters, and camera men. Vigilant youths scan the bleak landscape for smart "features." Alert young men tiptoe about the corners of forsaken verandas, causing the staid and more casual journalists to start nervously and have heart palpitations. Photographers creep fearfully about, their cameras poised, chortling in a sort of fiendish satisfaction whenever anything even remotely associated with the Sunday entourage gets in the way. The woods are full of Sunday editors.

Young women journalists bite their lips prettily and wonder if their sister historians have eluded them and by some chance obtained exclusive information concerning the number of stitches or purls or loops that Ma Sunday takes in the socks she is knitting for the soldiers.

Puzzles Bull Pup.

Norah, the major domo, wishes she had a club handy. The official Sunday bull pup wonders what the dickens it is all about, and just then comes a new reporter with a new photographer in his wake. Mr. Sunday takes up the property putting iron and poses in the attitude of one who is about to bat the golf ball a mile or so. This done, the journalists wrangle.

"It's up to you to return this putter," says one.

"Not me," says another. "You birds were so crazy to have snapshots of Billy showing how he trains that I borrowed the putter. It belongs to the village druggist. Take it back yourself or we'll never get another chance to borrow it."

Another genius for originality bursts in.

"I just got an order from the office for a picture of Sunday sawing a couple of carloads of wood to get in shape to boot the demons," says he.

"Aw, shucks," replied a bored comrade. "Why didn't you invent that a week ago. We just took the saw back to the man who owns it."

The property rake leans pertly against the front stoop where upon the demon of originality had Mr. Sunday pull a Maud Muller among the leaves that spring in the fall, tra-la. Today Mr. Sunday and the newspaper men, or, by way of airy pefsiflage, Mr. Sunday and his newspaper men, today laid plans for the journey into Gomorrah. Mr. Sunday reaches into his inexhaustible encyclopedia of stemwinders in reply to evil and flagellates sin in figures that render flat and tasteless the piquant delicacies of Satan.

"It's going to be the time of my young life," says he.

Only Needs His Voice.

By this time the expressman has jogged over from the station to inquire about what time the crusaders will begin to move on the outworks of Chicago. Mr. Sunday has been informed that the first stop will be in Englewood.

"O, dear," sighs ma. "There'll be another battalion of photographers on hand there and you'll be all shot to pieces before you get into the city proper."

"Let 'em shoot," says Billy. "So long as they leave my talking apparatus, I don't care. About all I need to fight the devil with is a good pair of lungs. Just so they don't try to make me stand on my head or turn flip-flops."

All this came between the cautionings of "Ma," who is packing something here and looking for something there. Pretty soon Billy pulls on his button shoes and stands in utter bewilderment.

Misplaces His Button Hook.

"What's the matter now, father?" she pauses to ask.

"I can't find the button hook, mother," he says, with a look of hopelessness.

The reporter who borrowed the bucksaw, the putting iron, and the Maud Muller rake now frisks himself for a button hook, and, finding none, berates himself softly for not having a more complete assortment of properties.

Early to bed tonight. The last two days have been of play, and interviews, and tabloid sermons, and luxurious languor. In the morning Ma and Pa will be up and doing at 6. The expressman is coming over early for the steamer trunk and the parcels. The numerous caravan will troop merrily over the nut brown slopes of Winona park.

Joshua has commanded the limited to stand still.

And he will be on the job at 2 o'clock today.

CUT ANTHRACITE

U. S. Lops 30 Cents a Ton Off Price During Summer; Will Prevent Hoarding.

WASHINGTON, D. C., March 8.—An average reduction of 30 cents a ton in the retail price of all anthracite coal for domestic use between April 1 and Sept. 1 was announced tonight by the fuel administration, together with regulations governing the retail distribution of all coal. The rules are designed particularly to prevent hoarding and insure the filling of all domestic needs for next winter during the summer months.

The 30 cents reduction was determined upon, the statement said, in lieu of the reductions heretofore voluntarily offered by dealers to encourage early buying for the following winter's needs and which ranged from 50 cents in April to 10 cents in August.

In order to prevent hoarding, the retail distribution plan includes a system of reports on deliveries by retailers, who will be prohibited from delivering in excess of the normal requirements of the customer.

As a further safeguard at the discretion of the local fuel administrators, each customer ordering coal may be required to submit a certified statement, giving details of his requirements, his supply on hand, and the amount he has ordered from various dealers. Certification of a false statement would be made subject to prosecution under the Lever act, which imposes a fine of $5,000 or two years' imprisonment.

GEDDES STIRS SHIP WORKERS

LONDON, March 8.—The Shipbuilding Employers' federation and the Shipyards' Trades union today issued a statement saying that the effect of the recent statement of Sir Eric Geddes, first lord of the admiralty, had been "to cause much feeling in the shipbuilding districts."

The statement added that representatives of the trades and the employers met and had decided that a joint reply to Sir Eric's speech was called for and that this reply would be made next week.

It was pointed out that a deputation waited on the premier last November and made joint proposals to the government that the entire industry desired to "strengthen the first lord's hands in the stupendous task before him," and that if nothing material as yet had resulted from this "the reason must be looked for within the government itself."

SENATE ORDERS INQUIRY INTO PRICES OF FOOD

Say Hoover Exceeds the Power Given Him in Food Bill.

[BY A STAFF CORRESPONDENT.]

Washington, D. C., March 8.—[Special.]—The senate today ordered an investigation by the committee on agriculture into a bulletin sent to farmers of many states by the food administration seemingly fixing the price of tomatoes to be purchased for the army and navy.

The production of this bulletin by Senator Saulsbury of Delaware, author of the resolution calling for the investigation, was the signal for the assault upon the food administration by Senator Reed, Senator Wolcott, Senator Borah, Senator Hoke Smith, and others, who asserted the law creating the food administration gave it no authority to fix prices. Senator Reed insisted that, through the licensing provision of the bill, the food administration had in reality been engaged in price fixing.

What Bulletin Showed.

Senator Saulsbury's resolution showed that the bulletin sent out by the food administration stated that offers of canned tomatoes and tomato products for the army and navy would not be accepted where the price for the raw product was over $15 to $21 per ton, varying in different states.

He said the bulletin had aroused the belief among the farmers that the price of tomatoes had been fixed by authority of the government. This would surely cause decrease in production, he said, especially as the price quoted was far below the cost of production.

Says Power is Perverted.

Senator Wolcott of Delaware charged the food administration with perverting the licensing provision of the food control act to control prices.

"Congress never intended to grant to any man the right to fix the price of the product in the hands of the man who produced it on the farm," Senator Wolcott said.

Senator Borah declared that the food administration is entering upon a program of price fixing.

"I am exceedingly glad that the tomato has appeared upon the scene," Senator Borah said. "It may save the situation, because precisely what is being done with reference to tomatoes is being done with other products. The investigation should not be applied to tomatoes alone. The question should be whether or not we are going to enter upon a price fixing program."

CHICAGO ISN'T SO BAD AFTER ALL, SUNDAY ADMITS

But It Controls West and Needs Cleansing, He Says.

[BY A STAFF CORRESPONDENT.]

Winona Lake, Ind., March 8.—"Vice that lurks in Chicago has its ramifications in every community throughout the middle west. The regeneration of Chicago means the regeneration of the whole central community."

This is Billy Sunday's general comment today after giving himself time to think over an answer to the question, "What do you expect to do in Chicago?"

Mr. Sunday would not commit himself in specific terms. He refused to say that Chicago is a city of wickedness and that its people are on the road to hell because they are participants in the pleasures and diversions popularly alleged to be evil because they smack of metropolitan sophistication.

Vice Safer in Cities.

"I do not believe that Chicago is a hotbed of crime," he said. "On the contrary, I have every reason to suspect that individually and collectively the people of Chicago are thoughtful and full of regard for the conventions.

"But it is my observation that vice finds its safest anchorage in all large cities. This is not because the cities are bad in the bulk of their populations, but because they are cities. The greater the population of a city the less aptness is there of observation of the few evil ones by the many good ones.

"The Chicago of my younger days is not the Chicago of today. In 1880 things were wide open. Even the downtown streets were running with the sores of vice.

Not the "Old Town."

"I know Chicago of today is not to be compared with the old town of the '80s. It has outgrown that rudeness of the early day, and it no longer is considered jovial to condone the vices as necessary. Today no man considers vice a necessity. This is because he has discovered he cannot run his business and also wink at the situation which undermines it.

"That vice has its strongholds in Chicago goes without saying. That is known in Chicago better than I can say of my own specific knowledge. But as I have pointed out, it is not because it is Chicago, but because it is a city. And that vice does not have its effect solely upon itself. It reaches into every community with which Chicago comes into contact.

"There are many cities whose sphere of influence does not extend beyond their borders. This is not true of Chicago. Chicago is the middle west.

Holds Traditions of West.

"It represents everything good and bad in the history, the traditions, and the ambitions of this vast inland empire. For this reason it is imperative that Chicago stand forth as the superior type of American municipality. It must be always head and shoulders above its sister cities, for it sets an example.

"Drive the devil out of Chicago and we drive sin out of the whole middle west. It would be foolish of me to specify the things wherein Chicago is remiss. No one could know those things better than Chicago. It must be the business of its citizens to look in the mirror of metropolitan truth and take stock of what they see.

Feels "Wiggly" Over Return.

"I feel kind of wiggly about returning to the old town like this after twenty-five years. It's like being a boy and having the first circus to do all over again. I can almost hear the bands blaring way off down the street and the announcer calling out for the people to make a break for the show grounds."

Trail Hitting Is Psychology.

Now Mr. Sunday's thoughts turned in the direction of the trail hitters. When do they start hitting? Do they hit hard and are they hard to hit?

"Well, now," said he, "starting the people on the sawdust trail is a matter of psychology. I never ask people to hit the trail in the first few days of the meeting. I like to feel them out first. Sometimes it takes a week; sometimes ten days.

"The whole darn trouble is that a man looks upon religion as a thing to die by and not to live by. He gets the idea that so long as he keeps his heart and lungs and teeth and stomach plugging along he need not bother about his spiritual or moral self. He soaks in the fool idea that all he has to do is wait until he begins to fall to pieces and yell for the sky pilot to fix it so he can slip into heaven. God don't do business that way.

"Ma" Sunday had been helping Nora with the luncheon things. She now found herself with a moment to spare, so she took up the inevitable knitting. Whenever "Ma" has a moment to spare she takes up the knitting.

Pride in Soldier Son.

"That's one pride we have that is a real pride," she said.

"We have a boy in the service. Our service flag hangs right on the front of the pulpit and father preaches over it every day of his life. We want people to know that everything we have is for the nation. We never were so glad and proud in our lives as when we saw our boy, George, go away in his uniform. You bet we cried, but I wish I could have a cry like that every day—a cry because I was glad to have a man to give our country."

But that wasn't what she had come to say. She reached into a stack of age worn photographs and extracted one yellow from much handling.

"This," she said, "is the old opera house in Garner, Ia. That was where father made his first step in evangelism. Those two windows on the end—that was the opera house."

Was Up Against It.

"My, yes!" said Billy. "That is another of the thrills that comes to me when I think of going to Chicago to preach. I had just been told by Dr. Chapman that he wasn't going to need me any more. We had two children and no job and in Chicago without money. I was afraid we were going to be up against it. I got an invitation to come to Garner. I went and preached several weeks. When I finished there was an invitation from another town nearby. Before I had finished in that town I had a third call. Well, I've been hitting the devil in the same way ever since.

"I left Chicago to preach to a handful of people. Now I am going back to Chicago to preach to hundreds of thousands."

Recently Reconstructed Spanish Cabinet Resigns

MADRID, March 8.—The Spanish cabinet, recently reconstructed by the Marquis de Alhucemas, who in addition to being premier held the portfolio of foreign affairs, resigned today.

PATROLMAN DIES OF PNEUMONIA.

Patrolman James R. Mitchell, a member of the police department for eleven years, died last night of pneumonia after an illness of a week. He was 47 years old and lived at 5282 North Lowler avenue.

TEUTON PEACE CANNOT LAST, RUSSIANS SAY

Lenine Calls Terms Less Odious than Napoleon Gave to Germans.

BY ARTHUR RANSOME.

[Copyright: 1918: By Press Publishing Company (New York World).]

PETROGRAD, March 6, via London, March 8.—A contest for and against ratification of the peace treaty with the central powers is now going on between the Left Socialist revolutionaries and part of the Bolsheviki on one side, and the rest of the Bolsheviki, led by Lenine, on the other. The Petrograd and the Moscow soviets have followed Lenine, whose view is that peace is essential for the next stage in the unfinished struggle. He says the Germans were more humiliated by Napoleon than the Russians have been by the Germans.

"We have concluded our peace of Tilsit [1807 to 1810]," he said, "and, just as the Germans did, we shall attain finally the peace of 1813-1814. We probably will not have to wait so long, because history now moves faster."

Lenine points out that the attitude of the Left soviets alienates them from the army, which refuses to fight.

Move Government Archives.

The archives and secret documents of the foreign office have been removed from Petrograd. The ministry of naval affairs is going to Nijni Novgorod. The meeting of the all-Russian congress of soviets at Moscow will be the first step toward shifting the seat of government deep into Russia. This will lessen the power of the German threat.

Commenting editorially on the situation, the Pravada, the Bolshevik organ, says:

"The soviet government needs peace. It needs peace urgently. Least of all is it possible to blame it for playing for peace. The soviet government is doing all that is possible to get peace. But it would be madness to trust the words of Hoffman and Czernin. The soviet republic must be ready at any moment to return to a state of war."

"Peace Not Shameful Now."

The Isvestia, another radical organ, says:

"Peace is not shameful now any more than it is shameful after an unsuccessful strike workmen are forced to conclude an agreement with a capitalist."

I cannot find a single newspaper, a single politician of whatever party, ready to admit that this can be a lasting peace. All agree on the immediate need for organized forces of resistance. For this the first essential is to get the great bulk of the old army out of the way. The second is to prepare a volunteer army every member of which shall know what he is fighting for. Third, transport reorganization and, partly dependent on that reorganization, the food supply.

Trying to Train Army.

A real effort is being made to arm and train a Red army of workingmen. I returned to Petrograd on a train with loaded rifles which were being brought to arm this new force of the only people in Russia who realize what they have lost by the defeat of the revolution.

Officers of the old army are being summoned to form cadets for instruction of the new army. Wherever resistance has been made against the Germans the brunt of the struggle has been borne by the workmen. Thus at Narva, where nearly 500 were wounded, only a very small proportion were soldiers.

Meanwhile the thousands who walk east along the roads and railways from Petrograd and are willing to risk their lives traveling on the roofs or buffers 500 or 1,000 miles and more do so more for the sake of finding food than of escaping from the Germans.

Kill Polish Mutineers.

AMSTERDAM, March 8.—A Vienna dispatch to the Frankfurter Zeitung says it was alleged during a debate in the lower house of the Austrian reichsrath on Tuesday that a Croatian infantry regiment was ordered to march against a Polish brigade of 8,000 men which, it is reported, mutinied Feb. 15. A pitched battle ensued, artillery and machine guns being used by both sides. There were heavy casualties and the Poles were finally overpowered and made prisoners.

Under the treaty between Germany and Finland, according to official announcement made in Berlin, those treaties between Germany and Russia which have ceased to be operative will be replaced by new treaties corresponding to the altered conditions. In particular, negotiations will begin immediately for a commercial treaty, and meanwhile trade relations will be regulated between both countries by a trade and shipping agreement.

Respecting private rights, all military laws cease to be operative on ratification of the treaty. The relations of creditor and debtor will be restored and the payment of obligations, particularly public debt, will be resumed.

Finnish prisoners of war in Germany and German prisoners in Finland will be exchanged with all possible dispatch, and deported or interned civilian nationals on either side must go home.

Kaiser's Son to Rule Finland.

LONDON, March 8.—The Finnish government has asked the German emperor to appoint Prince Oscar, the fifth son of the emperor, King of Finland, Hjalmar Afton Tidningen of Stockholm says it learns from diplomatic circles there, according to an Exchange Telegraph dispatch.

POPE FEARS TURK TERMS.

Washington, D. C., March 8.—Vatican circles are aroused over the article in the Brest-Litovsk peace treaty which implies the return to Turkey of Christian territory held by Russia, according to an official dispatch from Rome today, and the papal secretary of state is reported to have directed the apostolic delegate at Constantinople to take steps to obtain formal assurances regarding the fate of the Christian population.

Knapp Felt De Luxe new hats

WHETHER it's a motor car or a suit of clothes you want style; the best style, and you surely want it in your hat. Get a Knapp Felt De Luxe made by Crofut & Knapp and you'll be sure to get it. Many new colors. $6

Other C. & K. hats, $5 to $10.

Maurice L Rothschild

Money cheerfully refunded

S. W. corner Jackson and State

Chicago Minneapolis St. Paul

BROWNING KING & CO.

133 S. State St.

Just North of Adams

Spring Suits and Overcoats

For Men and Young Men

$18 $20 $25

and upward.

Our stock of new suits and overcoats offers the usual Browning King & Co. style leadership combined with superior quality at prices unusually low.

Spring Hats

in new styles and colors

$4—$5—$6

BROWNING KING & CO.

BUY WRENCHES

THAT WILL LAST YOU FOR YEARS

The Trimo Pipe Wrenches and Trimo Monkey Wrenches are in this class Made on Honor—Fully Guaranteed—Sold at about the price of others

TRIMONT MFG. CO. - ROXBURY, MASS.

DRYS DENOUNCE ELECTION BOARD AND LEVY MAYER

Virulent Language Used by Yarrow and Chase Osborn.

Virulent language was used by the "drys" last night in condemning the action of the election board in subjecting the Dry Chicago petition to a comparison with the list of registered voters. At two meetings, one held in the Marshall Field restaurant, the other at Central Music hall, resolutions condemning the election board were passed. There were 700 dry workers at the first meeting, 150 at the other.

Levy Mayer, the attorney who has been representing the "wets," came in for harder words than were used against the election board. He was attacked both by the Rev. Philip Yarrow, superintendent of hte Dry Chicago federation, and former Gov. Chase Osborn of Michigan, who was the speaker at the Central Music hall meeting.

The resolutions attacking the election board declared it had "aroused the just suspicion of all voters that their right of petition is imperiled by this dilatory course," and concluded by referring to "the official aid thus afforded to a conspiracy of the brewery and liquor interests of Chicago to keep this question off the ballot at the coming April election."

His Compliments to Mr. Mayer.

As for Mr. Mayer, Dr. Yarrow had this to say:

"I want to tell Levy Mayer he represents the most corrupt, vicious bunch of bloody blunderers who ever thrived on the lust of a city. We went out of his way to insult me. I want to tell him that it is an honor to be insulted from such a source, although it is not pleased to be called a robber, crook, liar, and forger. It is a funny thing to see such a wicked bunch as he represents pose as the apostles of decency."

Then Mr. Yarrow added:

"Sixty-five fraternal organizations exclude saloonkeepers from membership. Why, then, does the Chicago Association of Commerce admit the brewers when they own 70 per cent of the saloons, among them some of the lowest hell holes in Chicago?"

Former Gov. Osborn joined in. "When a man takes money for such business as Mr. Mayer is taking it for in this contest," he said, "he is a disgrace to the profession of law."

Mayer Makes Reply.

Mr. Mayer replied to the "drys" in a statement, in which he said:

"I shall be glad to have the public decide whether those who tried to foist upon the election board and the public a petition containing 56,148 false and illegal signatures were the conscienceless gang, or whether those who insisted upon respect for and compliance with the law, being the clients I represented, should be branded as a conscienceless gang.

"The methods pursued by Yarrow have been the greatest and easiest asset for our client. I should think that those who put up money for Yarrow and the 'drys' generally have now sufficient experience to make them realize that a change is necessary."

Says Liquor Aids Foe.

At the night meeting former Gov. Osborn declared that prohibition will accelerate the winning of the war. Speaking of the liquor traffic, he said:

"It consumes our food, wastes our fuel, closes the schools to our children, takes freight cars that should be carrying provisions and munitions for the use of our boys in the trenches. It does more. It impairs and deteriorates our young manhood, making our fighting machine less effective. An institution that does this at this time is a traitor to the United States and to democracy in its most sacred sense."

OFFICIAL REPORTS ON ALL WAR FRONTS

FRENCH FRONT

BRITISH.

LONDON, March 8.—The enemy's artillery was active last night in the neighborhood of Ribecourt and the Scarpe valley. Considerable artillery activity developed also on both sides in the Ypres sector, between the Menin road and Houthoist forest.

The enemy's artillery activity yesterday morning in the Neuve Chapelle sector was followed by attacks of hostile raiding parties, under cover of a thick fog, against certain of our advanced posts. Northwest of La Bassee some of our men are missing from a post into which the enemy succeeded in forcing an entrance. At other points his raiding parties were repulsed, leaving prisoners in our hands.

The hostile artillery was active during yesterday south of Cambrai, at a number of points between Vermelles and Armentieres, and east and northwest of Ypres.

AVIATION.

There was fine weather Wednesday and great aerial activity on both sides. There was continuous fighting between our scouts and enemy machines, which persistently attacked our bombing and artillery machines.

Ten German airplanes were downed and ten others disabled. Three of our machines are missing.

GERMAN.

BERLIN, March 8.—Front of Crown Prince Rupprecht—By successful reconnaissances thirty Belgians were taken prisoner east of Merckem and twenty-three English northeast of Festubert.

Artillery and mine thrower fire revived in the evening in some sectors.

Storming detachments brought back a number of French prisoners as a result of a thrust east of Laneuveille, south of Berry-au-Bac. Otherwise the fighting was limited to destructive fire, which increased temporarily on the west bank of the Meuse.

Front of Duke Albrecht—On the Lorraine front the French artillery developed lively activity between Selle and Plaine. Elsewhere there was nothing new.

FRENCH.

PARIS, March 7.—[Delayed.]—The artillery fighting was rather heavy on the right bank of the Meuse, north of Hill 344 (Verdun front), and at some points in the Woevre. There was no infantry fighting.

AVIATION.

On March 6 four German airplanes were brought down by our aviators. Our bombarding squadrons dropped 12,000 kilograms (more than thirteen tons) of explosives on railway stations and munition depots in the enemy zone.

BELGIAN.

HAVRE, March 7.—[Delayed.]—The Belgians crushed two sharp German attacks on the night of March 5. The first was against the Beverdik position over a front of two kilometers. It was stopped by artillery fire.

The second was south of Stuydekenskerke and directed against positions held by dismounted cavalry. After a violent artillery preparation men belonging to three German regiments, all being specially trained storm troops, succeeded in gaining a foothold in the Belgian line.

A vigorous counter attack made by cavalry drove them back with severe losses from the positions, which they had been ordered to hold at all costs. The Belgians took 100 unwounded prisoners, four officers, and seven machine guns.

ITALIAN FRONT

ITALIAN.

ROME, March 8.—In the Langhi basin in the Posina sector, our patrols harassed the enemy effectively, provoking a brisk reaction.

In the Val Riofreddo, on the Asiago plateau, hostile parties which attempted to reach our lines were met by machine gun fire and put to flight. In the eastern sector of the Asiago plateau and in the region of Mente Della Friuli the artillery on both sides was more active at times.

AVIATION.

British batteries and aviators downed hostile aircraft and set fire to two captive balloons. Naval seaplanes dropped two tons of bombs on enemy encampments below Grisolera, on the lower Piave.

MACEDONIAN FRONT

FRENCH.

PARIS, March 7. — [Delayed.] — Heavy artillery fighting occurred in the regions of Lake Doiran and the Vardar, north of Lumnica, and in the Cerna Bend. Our raiding parties brought back Bulgarian prisoners.

THOUSANDS OF NAMES CUT OFF DRY PETITION, PERIL ELECTION

(Continued from first page.)

the dry petition. John Smith is a "good" name on the petition. "Mrs. John Smith" is not. Her name is thrown out because she didn't sign up as "Mrs. Susie Smith," identically as she is registered.

Supreme Court Ruling.

The wets are backed up by an opinion of the Supreme court that holds that the names of petitioners must be identical with the names on the registry books. The drys contend that a court of record, where evidence could be heard from both sides, would sustain the right of "Mrs. John Smith," to sign her married name to the petition.

The opinion of the election commissioners that they had the right to go behind the face of the petition to test its validity by the list of registered voters, was announced shortly before noon.

Chief Clerk Egan read the decision that had been prepared by Colin C. H. Fyffe, attorney for the board. The opinion cited particularly the precedent established by County Judge Rinaker and the election commission in 1908, when the dry petition was investigated and held to be void.

Checkers Start Work.

Everything was set to begin the actual check of the names. The fifty-five teams started into action at 1 o'clock and worked rapidly. The card index of the protested names made by the wets was first used against the registry lists. The First ward was completed at 4 o'clock. Out of 880 First ward signatures to the petition, only thirty-two were found to be properly registered.

Drys State Their Position.

The position of the drys was expressed in this statement, issued by the legal committee of the Dry Chicago federation:

"The action of the board of election commissioners in deciding to compare the petition with the registered list involves some smaller matters, which will be considered later, and which probably will not in any way affect the result, but mainly involves the question of 43,000 signatures, in round numbers, which are claimed not to be those of registered voters.

"A large proportion of the objections concern the signatures of women, and of these thousands of names are signed by women in their husbands' first name, though they are registered under their Christian names at the same address. We claim that the board has no right to determine this question, as it is judicial, but since they have assumed to do so, that these signatures should be counted, and that they would be counted in a court proceeding. There is no requirement of the law that women sign their Christian names, but merely their names, and that they be registered voters. This is common sense. It is also fair dealing. It is also the right of citizens under the law.

"The law requires that the petition be signed by registered voters and it also requires that opposite the signatures signers shall give their addresses. There is no requirement that they shall be voters, registered at the stated place of residence. If a man is registered, then moves, then signs before he has a chance to change his residence on the registry we claim that he is entitled to sign. This also is common sense, fairness, and the right of the citizen.

"These questions illustrate the points at issue."

Drys Still See Hope.

"However, when the last petition was filed, eight years ago, under the present law, to make Chicago dry, the wets then made a claim that the petition was faulty because of unregistered voters, which was only partially sustained, and if their claim this time is sustained to the same extent only, then the petition is sufficient, and the question will go on the ballots. That older petition was obtained by street solicitation; this was obtained almost altogether by workers among their neighbors, and, of course, contains a higher percentage of valid names, so that on a fair count the petition should be found to have many thousands to spare. Over 95,000 signatures are conceded out of the 106,000 necessary."

Twenty-five witnesses were examined before the Cook county grand jury in connection with the charges of fraud and corruption that have been made by the wets against the circulators of the dry petition. The grand jury adjourned without voting any indictments and intimating that further evidence is desired.

Grandson of Author in War Camp Wedding

Failure of Lieut. David B. Peck of the Three Hundred and Thirty-third infantry to receive a ten days' leave of absence led Thursday night to his marriage at Louisville to Miss Kathryn Bransfield, daughter of Mrs. Ellen T. Bransfield, of 3588 Archer avenue. The wedding was to have taken place next week, but when Lieut. Peck was unable to leave camp it was hastened. Lieut. Peck is the son of Mr. and Mrs. George W. Peck of 65 East Division street. His grandfather was the late Gov. George W. Peck of Wisconsin, known to fame as author of "Peck's Bad Boy."

Tuesday Last Chance to Register in All Precincts

Next Tuesday is registration day in each precinct in Chicago. It will be the last opportunity for voters who have changed their residences to get right with the registry books in order to vote at the aldermanic elections of April 2. The knockout administered to the central registration law by the Supreme court just before last month's primaries is responsible for the Tuesday registration. The polls will be open from 8 a. m. until 9 p. m.

BERLIN CENTRAL COMMITTEE FOR EQUAL FRANCHISE

LONDON, March 8.—The central committee of the National Liberal party, says an Exchange Telegraph dispatch from Copenhagen, quoting Berlin advices, has declared in favor of equal franchise by a majority of nineteen votes.

This probably refers to the franchise reform bill for Prussia, which has been pending for almost a year. In an Easter message last year the king of Prussia recommended a more liberal franchise, and an equal suffrage bill was introduced in the diet, but last month the Conservatives put forward a substitute, emasculating the reform measure, which was accepted by the franchise committee of the lower house.

Denies Montenegro King Will Make Separate Peace

LONDON, March 8.—Niko Haidoukovitch, Montenegrin minister of war and interior, who is now in London, in a letter to the Daily Chronicle, in the name of his king and government, denies that Montenegro will make a separate peace with the central powers.

Kinzie Heirs Are Latest Claimants to Streeterville

More litigation over the "Deestrict of Lake Michigan" made famous by Cap'n George Wellington Streeter threatens.

The heirs of the Chicago pioneer, Robert A. Kinzie, whose land patent signed by President Van Buren came to light through the application of chemicals to what purported to be a grand to Streeter from Grover Cleveland and which Judge Pinckney pronounced "a clumsy forgery," are not entirely satisfied.

They have retained the law firm of Defrees, Buckingham & Eaton and state they will make the occupants show legal possession.

JAIL LACKS PATROL WAGON.

The county jail has no wagons, and it is remarkable that more prisoners have not escaped while en route from the building to various courts, said Sheriff John Traeger yesterday in discussing the escape of Thomas Holden, a pay roll bandit, while being escorted by two deputy sheriffs from the county jail to the Municipal court.

DE PRIEST FILES HIS PETITION AS AN INDEPENDENT

Oscar De Priest, former alderman from the Second ward, refuses to stand for the decision of the recent Republican primary, in which he was defeated by a majority of 498 for Maj. Robert R. Jackson, and is an independent candidate for alderman. De Priest's petition was filed yesterday, the last day for filing independent petitions for the spring election.

C. F. Pettkoske, who was defeated for the Democratic nomination for alderman in the Eleventh ward by Ald. Herman Krumdick by a majority of 152, filed his petition yesterday as independent, and the Democratic wounds in this west side territory are opened afresh. John G. Kruse is the Republican nominee.

Rudolph W. Dvorak filed as an independent in the Twelfth ward, where Ald. Joseph I. Novak, Democrat, and William P. Holden, Republican, were nominated in the primaries. John C. Shanahan filed as an independent in the First ward against Ald. John J. Coughlin.

FRENCH DECORATE TWO AMERICANS.

PARIS, Thursday, March 7.—Maj. James R. Barbour of the American Red Cross and Ralph Preston of the American relief cleaning house have been decorated with the Legion of Honor by the French government.

Grow GLADIOLI

FLOWERS ALL SUMMER FOR $1

There is no flower that is so easily grown and blooms so readily as the Gladiolus. The long spikes are graceful and fascinating in their great array of colors; if cut as first flower opens and placed in water the flowers develop for a week, even to the last bud. Commence planting in April and repeat at 10-day intervals until the end of June, and you will have flowers until late Autumn. Leaflet "How to Grow" included in each order.

"Homewood" Gladiolus
75 Fine Bulbs, Many Kinds Mixed
FOR $1.00 MAILED FREE
with catalogue within fourth postal zone (600 miles) from Chicago.

Vaughan's Seed Store
Randolph Street, near Dearborn

SHOP SPACE
Large OFFICE Space
New KIMBALL Building

Convenient Location
Modern Equipment

Space on THIRD floor, facing both Jackson and Wabash. Good entrances from corridors. 7,500 square feet especially suitable for large offices or stores. Will be divided to suit tenant.

Space on SECOND floor, about 6,000 square feet. Easy of access from main stairway as well as elevators. Large windows for display.

Space for SHOPS on FIRST floor 16x36 and 16x52. Frontage on Wabash.

For particulars write or phone L. A. DOZOIS, office of building, Room 701. Phone Harrison 4015

BEACHEY & LAWLOR

THIS HAT, the "Jameson," has the usual Beachey and Lawlor snap and dash. It has a trend toward slightly wider brim—in spring time shades of green, brown, tan or gray,

$5

Others $3 to $12

BEACHEY & LAWLOR
Clothiers, Hatters, Furnishers
DEARBORN AND MONROE STREETS

HAYS ACTS AS HUMAN MELTING POT FOR G. O. P.

Sees Leaders of All Factions on Visit to Chicago.

Republican National Chairman Will H. Hays—the human political melting pot—came to Chicago yesterday for his first visit since his election by the national committee at St. Louis.

Look at the list of Republican dignitaries in Chicago and Illinois politics who went down to the Congress hotel to talk things over with the new chairman and write your own ticket on what Mr. Hays is likely to accomplish in harmonizing and rehabilitating the Republican party. Here is the list:

Attorney General E. J. Brundage, former Gov. Charles S. Deneen, Harold L. Ickes, the former Progressive leader, Congressman Medill McCormick, Fred Lundin, Speaker David E. Shanahan, Louis J. Behan, who is Homer Galpin's law partner; Harry Ward, Mayor Thompson's campaign manager; Senator Clarence F. Buck, Medill McCormick's campaign manager; Charles A. McCulloch, Smoke Inspector W. H. Reid, and Louis H. Miner of Springfield, Senator Sherman's closest political friend downstate.

Others to Call Today.

On the list to see Mr. Hays today are Gov. Lowden, State Treasurer Len Small, Roy O. West, State Chairman Fred E. Sterling, Corporation Counsel Ettelson, William H. Weber, and Homer J. Tice.

In addition to the Illinois Republicans, Chairman Hays talked with National Committeeman R. B. Howell of Nebraska, former National Committeeman David W. Mulvane of Kansas, and W. L. Porterfield, the Los Angeles member of the California Republican state committee.

Out of the running fire of questions that Chairman Hays popped at his visitors, he got this general impression of Republican conditions in Illinois, as he expressed the result last night:

Brings Cheer from East.

"Illinois is not a whisper behind the Republicans whom I met in New York and at Washington, in its demand for a Republican party, a Republican platform and a Republican campaign, that will reconstruct the nation, economically, just as soon as the war is fought to a successful conclusion."

Chairman Hays will remain here until tonight and will be one of the chief speakers at the banquet of the Swedish-American Republican league.

OAK PARK OFFICER FRACTURES SKULL

2nd. LIEUT. FRANK H. QUINN

Lieut. Frank H. Quinn of Battery D, One Hundred and Twenty-third field artillery, was seriously injured at Houston, Tex. when he fell from his horse and suffered a fracture of the skull. He is a son of Frank E. Quinn of Oak Park, an employe in the United States subtreasury department. His mother left for Houston last night on receipt of telegraphic information from Lieut. Col. Willis of the One Hundred and Twenty-third. She has another son, Phillip, who is a jackie at the Great Lakes Naval Training station.

BRITISH BUILD 200 BIG VESSELS DURING THE YEAR

LONDON, Feb. 20. — [Correspondence.]—Sir Leo Chiozza Money, parliamentary secretary and shipping controller, declared in the house of commons yesterday that 200 British built merchant vessels of 1,600 tons or over were completed last year. They aggregate 1,067,636 tons.

The net loss of British vessels of 1,600 tons and over during 1917 was 598, involving a loss of 20 per cent compared with 1916. The actual cargo imported, however, was only about 2 per cent less. He gave the following particulars of merchant vessels of 1,600 tons and upwards completed during the last three months and brought into service:

	Tons gross.
November, 22 ships of	130,375
December, 21 ships of	115,752
January, 11 ships of	55,588
Total, 54 ships	301,715

Particulars of standard vessels included in the above are:

	Tons gross.
November, 2 ships of	9,459
December, 6 ships of	28,931
January, 4 ships of	20,788

FIVE MEXICAN RAIDERS KILLED BY TEXAS POSSES

Corpus Christi, Tex., March 8.—Five of thirty Mexican bandits who raided the Tom East ranch, south of Hebronville, last night have been killed by posses headed by Texas Rangers, and thirteen others of the band have been located and will be "accounted for before daylight," according to a message received here late tonight from Hebronville.

Villa Bandits Kill American.

El Paso, Tex., March 8.—James I. Clarkson, an American, and Ed Woodan and Roscoe Morton, British subjects, have been killed by Villa bandits near the Chihuahua-Durango state line, according to reports reaching here today.

NATIONAL PARTY ELECTS OFFICERS, ENDS SESSIONS

The new National party's first convention adjourned after a three day session yesterday, following the election of permanent officers and the choosing of Chicago and New York as headquarters.

The convention adopted unanimously a resolution deploring the action of congress in adopting a zone system for the distribution of second class mail matter and calling for its repeal.

The permanent officers of the party are David C. Coates of Washington, chairman; J. A. H. Hopkins of New Jersey, and Miss Marie C. Brehm of California, vice chairmen; William F. Cochran of Baltimore, treasurer; and Clarence E. Pitts of Chicago, secretary.

Mr. Hopkins, formerly a leader in the Progressive party, at whose suggestion the National party was organized last October, was elected chairman of the executive committee, which comprises twenty-nine members. Of these, five are from Illinois. They are Morton L. Johnson, Otto Cullman, and John H. Hill of Chicago, and Mrs. Florence Slown Hyde and E. M. Winston. Other members include J. G. Phelps Stokes, Mrs. Howard Gould, and Allen W. McCurdy of New York, and Mrs. Frances E. Beauchamp of Kentucky.

Among the thirty-two members of the advisory committee, of which Ira Landrith of Tennessee was elected chairman, appears the name of Dudley Field Malone, who resigned as collector of the port of New York to devote his attention to the advancement of woman suffrage.

Illinois members of the advisory committee are W. A. Brubaker of Chicago and Henry M. Ashton and Louis Wallis. Among other names are those of Mrs. Charlotte Perkins Gillman of New York and Upton Sinclair.

Sweden Again Faces a Crisis in Foodstuffs

STOCKHOLM, Thursday, March 7.—The outlook in Sweden for foodstuffs and fodder grain is disquieting, said Minister of Agriculture Petersen, in answering an interpellation in the riksdag today.

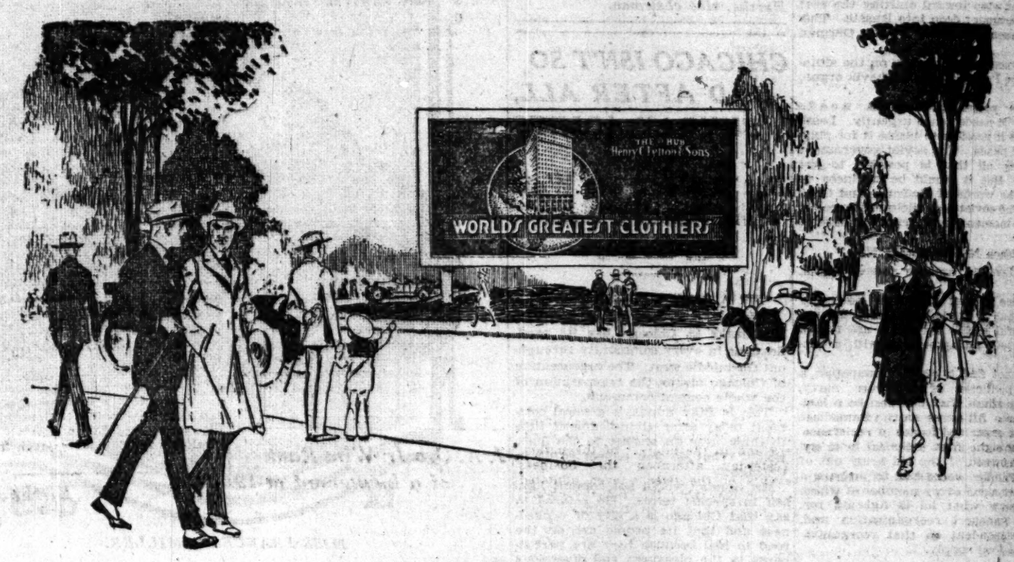

Thirty-first Annual

Spring Opening Style Exposition

Revealing the finest and most distinctive style productions which the master designers of America have launched for the season. The impressive style of these garments will prove doubly acceptable to the wearer because of the remarkable foundation of fabric reliability, tailoring superiority and exclusive quality features which intensify the service and the greater value-giving standards of this world's greatest store for men.

Young Men's Suits

College Floor Clothes are eminently expressive of the smartest style notes of the season. The ideals of the ultra dresser, the fashion refinements that are especially appealing to the young man of extreme tendencies within the boundary of good taste and good style. Presenting the richest textures and most exclusive pattern and color combinations in suits at **$20, $25, $30 and $35.**

Other Suits up to $50
Third Floor.

Suits for Men

This store, through unmatchable buying power, has assembled spring suits which represent the acme of value giving especially noteworthy in the face of advanced cost of fabrics. The textures are thoroughly dependable, the tailoring successfully developed for an enduring clothes service, and there are quality and value giving achievements represented in these suits that will be found nowhere else at **$20, $25, $30, $35 and $40.**

Other Suits up to $60
Second Floor.

Spring Overcoats for Men and Young Men

The fact that we are devoting an entire floor of this great building exclusively to our showing of spring overcoats and slip-ons is conclusive proof of the vast variety of styles, fabrics and pattern effects we have gathered here for you to choose from. They represent the worthiest in fashion, quality and value that America's best makers have produced. Every commendable sort is here in sizes to fit men of all builds, styled to meet every need and preference,

$20, $25, $30, $35, $40 and $50.

Home of the Overcoat, Fourth Floor.

Store Closes at 6 P. M. Every Day, Including Saturdays

THE HUB
Henry C. Lytton & Sons

N. E. Corner State and Jackson

LOYALTY PLEA TO FORCE ACTION ON ALIEN BILLS

Curbing of Foe in U. S. Will Put Congress on Record.

[BY A STAFF CORRESPONDENT.]

Washington, D. C., March 8.—[Special.]—War on Germany within the United States is about to be declared by congress and will be waged as ruthlessly against German industrial, financial, and educational influence in this country as the warfare against German militarism and autocracy is being waged on the battlefields of Europe.

The declaration of this war within a war against Germany is embodied in two legislative measures pending in the senate.

One of these is the amendment to the urgent deficiency bill giving the alien property custodian authority to sell German owned property in the United States, and the other is the Gore bill to revoke the incorporation of the National German-American alliance, chartered by congress in 1907.

Seizure of Property.

Congress has awakened to the full significance of these measures, and there seems to be little possibility of any opposition to their enactment. If opposition develops, the cry of disloyalty that will arise, according to proponents of the measures, will make the charges of un-Americanism against the "willful-twelve" senators pale into insignificance.

The government, according to discourses to the senate appropriations committee, proposes to begin at the top under the alien property amendment and to dispose of property held in the United States by the kaiser himself, former Chancellor von Bethmann-Hollweg, German aristocrats, and junkers generally and the German government.

Palmer Outlines Plans.

In his statement before the committee A. Mitchell Palmer, alien property custodian, said:

"There is no earthly question about the intimate relationship of some sort between the German government and the Hamburg-American line. Neither is there any doubt about the relations between the German government and a large number of other great industrial enterprises in this country which have come within the control of the alien property custodian."

"Where a German subject has an investment over here of a private, individual character, we ought not to disturb it," Mr. Palmer continued, "but great industries and great concerns financed by the Deutsche bank, supported by the junker class, are the kind we ought to Americanize."

"A Little Germany."

"Why, there is a city in this country which is a little Germany in that respect; a great industrial town where seven or eight great mills are entirely German owned."

Mr. Palmer would sell all German corporation-owned properties to Americans and invest the proceeds in U. S. bonds. Should an accounting be demanded after the war, he proposes a settlement on the basis of the valuation before the war. In discussing this phase of the situation he said:

"I am today operating factories and mills and industries all over the United States. Through my directors, representing the enemy stock, I am making chocolate in Connecticut, mills in Pennsylvania, woolens and worsteds in New Jersey, dyes and chemicals in New York, and lumber in Florida; raising sugar in Porto Rico and Hawaii, raising tobacco in many states in the south, making beer in Chicago, lead pencils in New Jersey, and conducting all these various kinds of business and many others, most of which are making enormous profits because of the war.

Private Funds Safe.

"If I must simply sit here, holding the stock of these companies making these enormous profits out of the war, with the possibility of returning both principal and profits to the German owners at the end of the war, I am doing a tremendous favor to our enemy."

Mr. Palmer issued this statement tonight:

"Under the trading-with-the-enemy act, the test of enemy character is solely one of residence. Nationality does not figure. No action is contemplated which will affect the money, bank deposits, postal savings, or other property of subjects of enemy countries resident within the United States."

Hollweg Holdings Sold.

Waco, Tex., March 8.—Former German Chancellor von Bethmann-Hollweg at one time owned a large estate in this county together with some real estate in this city. He began disposing of it soon after the European war began, it was announced here, and when the United States entered the war, had none left except three small city lots.

Russ Here to Observe First Anniversary of Revolution

The celebration of the first anniversary of the Russian revolutionary, which will be held at 2 o'clock tomorrow afternoon at the West Side Auditorium, Taylor street and Racine avenue, will be transformed into a protest meeting against the threatened invasion by Japan into Siberia. The meeting is called under the auspices of the Russian Socialist conference of Chicago and vicinity, representing about twenty-five orgnizations. Seymour Stedman, in English, Dr. Rovin, from Detroit, in Russian, C. Iorgelionis in Lithuanian, and others will speak.

Thomas Sennott Chosen Adult Probation Officer

Thomas Sennott, at one time clerk of the Probate court, and for the last six months temporary adult probation officer of Cook county, was elected to the same position at a meeting of the Circuit and Superior court judges, held in Judge McKinley's chambers last night. Mr. Sennott has held the position of adult probation officer temporarily since the resignation of Miss Pari Hart.

FOOD SHOW IS REAL SHOW ON SOUTH HALSTED STREET

Foreign Children at Patriotic Demonstration of Conservation Methods.

MICKLE STEVENS. PETER YVENITES

MRS. GERTRUDE GRAHAM

UNIONS DECLARE AGAINST STRIKES DURING THE WAR

90 Per Cent of Delegates Representing 80,000 Vote.

Declaring against strikes as inimical to the success of the nation in war, delegates of unions affiliated with the Chicago Building Trades council last night voted to keep the peace for the duration of the war.

Resolutions were passed declaring that the strikes are usually the result of questions of jurisdictional disputes between local unions, and condemning such disputes as detrimental to building operations.

The resolutions were adopted by a virtually unanimous vote. Ninety per cent of the delegates, representing the great majority of the 80,000 men employed in the building trades, signed the peace agreement. The other 10 per cent asked to be recorded as not voting, wishing to refer the question to a vote of their locals, although personally indorsing the resolutions.

For Mutual Benefit.

Simon O'Donnell, vice president of the Coöperative League of Building Trades and Industries, and Walter Staley, representing the glaziers' union, urged the adoption of the resolutions as being to the advantage of the workers and to the interest of the nation. Yesterday afternoon the business agents of the twenty-seven affiliated unions favorably referred the resolutions to the council by unanimous vote.

Mr. O'Donnell said last night that he would urge the building material teamsters to pass similar resolutions. The teamsters are not affiliated with the building trades council.

Extract from Resolutions.

"Wishing to eliminate as much as possible the cause of friction and delay in building operations and wishing to assure the general public and all others interested," the resolutions read, "we, the official representatives of our various unions, agree that no strikes shall be called for the duration of the war on account of any jurisdictional dispute that may arise between the trades."

It is provided that in case a dispute over jurisdiction arises the question is to be submitted for adjustment to the trades council or to an arbitration board whose decision shall be binding.

Stephen Popovich Guilty; Gets "One Year to Life"

Stephen Popovich, 32 years old, was found guilty of manslaughter last night by a jury in the Criminal court before Judge McGoorty and the penalty fixed at an indeterminate sentence of one year to life.

Popovich was on trial for having shot and killed Michael Ljilijak of 10723 Burley avenue last fall.

FOOD EXPERTS

Children Do Their Part at West Side Food Show, Both by Advertising and Eating.

THE South Halsted Street Food Conservation show, which was started under the auspices of the woman's committee of the Council of National Defense, is now apparently under the auspices of the entire Fifth ward, or that portion of it which passes daily in front of Abe Goldstein's furniture store, where the show is installed.

Old cooks and young cooks and those who are no cooks at all visit the show. So many of the foreigners of the district have come out to learn the newest styles in American cookery that it has been necessary to have an interpreter present.

Yesterday the domestic science teachers from the near by schools sent their children over in classes and later dropped in themselves to help. The children feel that this is their show, as they have made the posters for it out of tiny bright scraps of paper pasted carefully together to form figures of men and women carrying baskets of "conservation" food.

The crippled children of the Fallon school have made one of the best of the conservation posters, and the children of the McClellan and the Armour schools have made excellent ones, also. Little printers at one of the schools have printed a set of economical menus which are distributed at the show.

J. A. Orb Jr. Wins Rank of a Lieutenant at 19

John A. Orb Jr., son of Mr. and Mrs. Orb of 2901 Michigan avenue and grandson of the late A. N. Young of Evanston, is one of the youngest men in service to win a lieutenantcy, having just received his shoulder straps in the aviation service. Lieut. Orb is 19 and was at college when the United States entered the war. With his chum, Howard B. Peabody, 2968 Michigan avenue, he went to the De Verville School for Hydroairplaning at Detroit and later to the Curtiss school at Buffalo, from which he returned with a pilot's license. Lieut. Orb then enlisted in the aviation service, was sent to Houston and later to San Antonio. There he established a record and received his plane for "solo flying."

Chicago Sending Men to Aid in Speeding Shipping

Chicago is being called upon to supply labor to speed up work in the east connected with the task of increasing shipments abroad, J. J. Osborne of the employment service of the United States department of labor declared last night. The men are to construct buildings adjoining new docks near Baltimore.

"We sent 150 men from Chicago yesterday and 200 more will go next Monday," Mr. Osborne said.

GRAHAM URGED $3,400,000 STOCK BOOST, CHARGE

Frank J. Graham of the closed Graham & Sons bank, prevailed upon Saul I. Ginsberg, president of the Marshall Ventilated Mattress company, to increase its capital stock from $100,000 to $3,500,000 in September, 1916, "for reasons of his own," according to Ginsberg yesterday. The statement was made before Frank L. Wean, referee in bankruptcy.

Frank Graham, Ginsberg said, had acted as his legal adviser several times. He declared:

"I told Frank that I did not think the increase necessary and did not wish to incur $3,000 expense necessary to the action. He said he would pay the expenses and would do so for reasons of his own."

Ginsberg testified that he had often borrowed money from the Graham bank. According to Ginsberg the mattress company had a loan of $160,000 from the bank and a guarantee of $350,000 if needed for various developments and business operations. He also said that 937 shares of stock in the Marshall company were transferred by Mrs. Minnie P. Graham in 1916; to Carl Graham, 200 shares; to Isabella Graham, 200 shares; to John Graham, 200 shares; to Joseph W. Graham, 200 shares; and to Ethel L. Graham, 137 shares.

The testimony was taken with the understanding that if Referee Wean sustains exceptions to the objections of the creditors to the composition offer filed by Attorney John D. Black for the Grahams it would be stricken from the record.

Hero Canby's Birthday Brings Tale of His Valor

"It's his birthday," said Mother Canby. "He's 29 today."

She was speaking of Lieut. Joseph L. Canby of Chicago, who on Sunday was decorated for bravery by Premier Clemenceau in France. The cables of yesterday carried the news of how he picked up a wounded Prussian and carried him on his back to the American lines.

The parents, Mr. and Mrs. Caleb H. Canby, live at 4821 Ellis avenue. Mr. Canby was once president of the board of trade. Lieut. Canby is a great-great-grandson of Betsy Ross. He went to France with the first of Pershing's expeditionary forces.

Aero Club of America Awards Medal to Garros

PARIS, March 8.—Lieut. Richard G. Garros, famous French aviator, who was captured by the Germans, but who escaped from a prison camp early in February and returned to France, was today informed by the Aero Club of America that he had been awarded a "unique" medal for the service he rendered aviation by inventing a type of airplane on which a machine gun is fired through the propeller.

BECKER MAY GET VENUE CHANGE ON SCHOOL DAY PLEA

Francis Becker, Twenty-first ward Thompson lieutenant, charged with collecting tribute from north side vice resorts, may have a change of venue from the court of Judge Kickham Scanlan if he still so desires. Becker is scheduled to go to trial in a few days. Attorney Clarence S. Darrow Wednesday asked Judge Scanlan for a change of venue on the grounds that Becker and the judge had quarrelled while schoolmates at Notre Dame college.

Judge Scanlan declared he did not remember Becker, but when the latter yesterday produced an old elocution book in which Becker's name was written in Judge Scanlan's own handwriting and recalled old college day incidents, the judge remembered.

"You may have a change of venue if you wish, Frank," Judge Scanlan said. "But don't think I would cherish an old quarrel in a football game at college against any man. A man who would remember such things and feel ill about them would not be fit to live. No, all my recollections of the old days at Notre Dame are beautiful ones."

Dodging Husband Moves Wife to Cause His Arrest

Concerning the reasons that led to the arrest yesterday of Leo Devine, a son of Attorney Miles J. Devine, his wife, who caused the arrest, spoke as follows:

"He never works. Twice in the last week I have been compelled to use the fire escape to get away from him. He forced me to sign his draft exemption claim on the ground of dependents. He hasn't supported me or the two children for two years."

The Devines were married eight years ago after an elopement. Mrs. Devine was 16 years old then, she said. She is now living with her mother, Mrs. C. Fogarty, at 4145 West Harrison street.

The case will be heard today in the South Clark street court.

REDMOND DEATH MAY WIN VICTORY FOR LIFE EFFORT

Sorrow Brings the Irish of All Factions Nearer.

BY CHARLES WHEELER.

[SPECIAL CABLE TO CHICAGO TRIBUNE.]

[Copyright: 1918: By The Tribune Company.]

LONDON, March 8.—John Redmond's death has softened the rancor of factional strife in Ireland. Well informed circles hope that the tributes paid to Redmond today throughout the United Kingdom, from King George to the humblest follower, will develop a further conciliatory spirit and pave the way to a better understanding between Ulster and the south counties.

Significance is attached to the statement of Sir Edward Carson, the Ulster leader, that in twenty years he always found Redmond, though a political adversary, a man of the highest integrity and honor, and he was glad to pay the tribute of one Irishman to another Irishman.

The emphasizing of the common racial extraction of the bitter factionalists by Sir Edward soon may have a far-reaching effect on the whole Irish question. If the leaders would sidetrack politics for a while and think of Ireland as the motherland of all, it is believed that the cause for which Redmond labored and died would approach fruition.

Moderation Is Needed.

Redmond told Father Vaughan just before he died that his heart was breaking. If the moderation expressed at the Redmond bier by all the party leaders was transplanted to Ireland, it is thought that they would get their feet under the same table and find a middle road out of the wilderness in short order.

Redmond's death appears to have had a profound effect in the English as well as the Irish political circles, particularly emphasizing the fact there must be a measure of compromise on all sides.

Both the north and the south must give and take if an Ireland for Irishmen and anything approaching an adequate national government of, by, and for the people of Ireland is to be realized.

Despite the stupid violence attempted by the more radical Sinn Feiners, the best information available is that the south is more likely to offer a larger olive branch to the brother Irishmen of the north than can be expected from Ulster.

Ulster Still Stubborn.

I have just returned from a trip through the heart of Ulster. I talked with Nationalists, Unionists, home rulers, Laborites, Socialists, I. W. W., and Sinn Feiners. The conclusion is inescapable that Ulster, while prosperous, well behaved, and loyal to the war cause, is set like flint against any compromise that would separate Ireland from the United Kingdom.

Real missionary work must be done in Ulster if the Irish nation is to be unified even on a federalized plan under an English parliament.

But there is hope. From Redmond's tomb may come a voice appealing to the Irishmen to be Irishmen all for Ireland's sake. If that voice is heeded in a conciliatory spirit the vexed Irish question will be on the road to settlement on an honorable and self-respecting basis.

Bigotry a Menace.

Prejudice and bigotry have built an almost inseparable barrier, formidable as the Giants' causeway. But unless all signs fail there is more promise of a sunrise on the Irish question today than heretofore. While the situation is fraught with suicidal danger, the way is opening, nevertheless, and if the centuries old memories and hatreds do not overwhelm the cooler counsel in the trying hour now reached it is reasonable to expect a big step forward in Irish nationality this year.

Only two names are suggested for Redmond's successor as head of the Irish Nationalist party. They are those of Joseph Devlin, member of parliament for South Belfast, and John Dillon, member from County Mayo. Devlin is held to have greater popularity with the parliamentary delegation and probably will receive Redmond's mantle.

A party caucus will be held in London before the Irish convention adjourns finally.

Slur on Girl's Soldier Sweetheart Causes Arrest

Miss Jessie M. Reid and Miss Gladys Baker appeared as complaining witnesses yesterday against Theodore J. Hoyer when he was arraigned before United States Commissioner Lewis E. Mason on a charge of making seditious statements. All are employed as clerks in a department store at Milwaukee avenue and North Paulina street.

Miss Reid testified that when she showed Hoyer a picture of her soldier sweetheart he remarked:

"He'll be hanged like the rest of the Americans."

Both girls testified that Hoyer exulted over the sinking of the troopship Tuscania and boasted that he was a member of the German secret service. Commissioner Mason held him to the grand jury in bonds of $5,000.

POWDER AND INK

Harry A. Smith of Winnetka and Now in France Is Equally Proficient in the Handling of Arms and Pens.

HARRY A. SMITH

The favorite outdoor sport of Private Harry A. Smith is riding a caisson and potting Jutes, but in the evenings he assembles his pens and ink for his indoor avocation of cartooning life in the trenches. Readers of THE TRIBUNE will recall a half page of his drawings published in the issue of Sunday, Feb. 24, under the caption, "Somewhere in France, with the One Hundred and Forty-ninth F. A." The complete title of his command is Battery C, One Hundred and Forty-ninth field artillery, Sixty-seventh brigade, Rainbow division, American expeditionary force. Before he left here he made his home with his sister, Mrs. A. E. Tilroe, who lives at 978 Oak street, Winnetka.

MAYOR SLIPS OUT OF TOWN AND OUT OF DINNER TALK

City Hall in Dark as to His Mission; Returns Johnson to Job.

Mayor Thompson, accompanied by City Controller Pike, slid quietly out of town yesterday on the Twentieth Century Limited.

Because he boarded that train it was taken for granted he had gone to New York, and, as the city council meets Thursday afternoon, it was supposed the trip was nothing more than a pleasure jaunt, with a week end in New York as its principal object. No information on these points was obtainable at the city hall.

Breaks Speech Engagement.

The journey necessitates the breaking of an important engagement made by the mayor some time ago. On March 1 Edwin A. Olson of the Swedish-American Central Republican club announced that Mr. Thompson would speak at its annual Capt. John Ericsson dinner at the Hotel La Salle tonight. It is expected that the war will be the big topic of the evening. It was announced that all the candidates for United States senator from Illinois had been invited to speak, and that Congressman Medill McCormick and Mayor Thompson had accepted.

Reappoints Johnson.

Before leaving the city Mayor Thompson reappointed Alex. J. Johnson, editor of the Svenska Kuriren, to his former post as civil service commissioner.

Mr. Johnson resigned that place on Jan. 1 in order to take the examination for the position of public librarian. The results of that examination were made known on Wednesday and showed Mr. Johnson fourth on the list. The merit commissionership has been vacant since his resignation and immediately upon his reappointment yesterday he was sworn in by City Clerk Igoe and reinstalled.

It has been said that Mr. Johnson's resignation and its avowed purpose angered Mayor Thompson because it embarrassed him. But it is reported now that the results of the librarian examination were so pleasing that all has been forgiven.

Our Display Features the Finest American and Foreign

Spring Hats for Men

We've gathered for this display the most worthy hats produced which express distinctive style and quality features. They emanate from such renowned sources as John B. Stetson (*American*), Borsalino (*Italian*), Mossant (*French*), Ward (*English*), and our own exclusive makes.

$3, $4, $5, $6 to $18

Main Floor.

THE HUB
Henry C. Lytton & Sons
N. E. Corner State and Jackson.

A+B

ROGERS PEET CLOTHES EXCLUSIVELY
EXCLUSIVE AGENTS FOR ROGERS PEET

All blooming now!

Spring Hats.

Spring Suits.

Spring Overcoats.

Frankly, it's simply a question of fine, finer or finest fabrics. All our clothes are all-wool and fast color always; and, of course, the style and the quality of the making go hand in hand right down the line.

We have Rogers Peet clothes exclusively in Chicago.

ANDERSON & BROTHERS
Washington & Wabash
(Northeast corner)

Mandel Brothers
Eighth floor

Roman gold portr't frame with stand at 55c

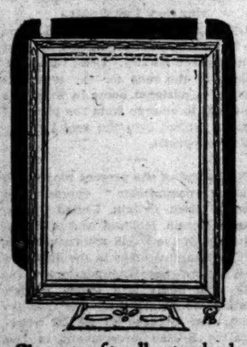

Sizes to fit all standard portrait dimensions, up to 7x10 size. 55c. *Eighth floor.*

Tobey *Semi-Annual* Sale

Saturday Special

In Our Gift Shop

we have assembled on several tables a quantity of odds and ends, which we have marked at a fraction of their original prices. They include such articles as

Lamps	Baskets	Glass Flower Holders
Shades	Fancy Work	Vases and Bowls
Trays	Pictures	Book Holders

Table 1. Articles up to $4.00 — Your Choice for $1.00

Table 2. Articles up to $6.00 — Your Choice for $2.00

Table 3. Articles up to $8.00 — Your Choice for $3.00

Table 4. Articles up to $12 — Your Choice for $4.00

There are good furniture bargains also offered in this sale for every room in the house, at reductions of 25% to 50%.

The Tobey Furniture Co
Wabash Avenue and Washington Street

Deposit Your Money
In the Oldest Savings Bank in Chicago
THE HIBERNIAN BANK
IN BUSINESS FIFTY YEARS
Under State Supervision
Depository for United States Government
208 South La Salle Street
Oldest in Service Safe for Savings

The Chicago Tribune.

THE WORLD'S GREATEST NEWSPAPER.

FOUNDED JUNE 10, 1847.

ENTERED AS SECOND CLASS MATTER JUNE 3, 1908, AT THE POSTOFFICE AT CHICAGO, ILL., UNDER ACT OF MARCH 3, 1879.

All unsolicited articles, manuscripts, letters and pictures sent to "The Tribune" are sent at the owner's risk, and the Tribune company expressly repudiates any liability or responsibility for their safe custody or return.

SATURDAY, MARCH 9, 1918.

"Our Country! In her intercourse with foreign nations may she always be in the right; but our country, right or wrong."
—Stephen Decatur."

GOVERNMENT OBJECTION TO UNIVERSAL SERVICE.

In a Washington report the opposition of President Wilson to universal military training is said to have centered in the objection that at this time officers for the training of young men cannot be obtained. This presumes that the age for military service would be kept at 21 and the age for training under a universal service act would be put at 19.

In such case the nation would be engaged actively in training one army for war, and, in the opinion of the administration, could not be expected to train an army of youths with the expectation of returning them to civil life.

The objection lacks all essential qualifications. What is asked of congress now is the defining and establishing of a permanent military policy providing for universal military training of all young men fit to receive it. A policy laid down as a permanent military policy would naturally be adjusted temporarily to the emergencies of war. To assert the emergencies of war against a permanent policy is an avoidance of the whole principle. It is not in keeping with any sincere or convinced opposition. It is evasion, a search for plausible reasons which are not in reality reasons.

Furthermore, if congress and the administration would emerge from sentimentalism, they would realize that the age of 19 is the age at which to take young men for training, whether the training leads directly to war or presumably to civil life.

If this truth were recognized, the principle of universal military training would be adopted to fight this war as well as to prevent others.

The administration is not candid in its opposition to universal service, but its objections are emphatic. Congress will have to be better guided than the administrative government if the nation is not to lose this great opportunity of establishing itself in security.

OUR THANKS TO MR. PUTNAM.

Chicago owes a special vote of thanks to Mr. Herbert Putnam, librarian of the Congressional library, who came to the city to oversee the conditions of test by which the place of librarian of the public library has been so satisfactorily filled. Mr. Roden is said by experts to be easily the best man who took the examination, and Mr. Putnam's judgment and, more important still, his insistence upon proper conditions of test, we may chiefly thank for the right result.

This is a public service we appreciate.

In this connection attention should be called to the selection for assistant librarian. The same danger of political influence exists. It is to be hoped it will be as successfully defeated as in the selection of Mr. Roden. It would seem the promotion of some employé of the library might be the best solution. At any rate, political influence should be sternly barred out.

ASSISTANCE FOR THE RAILROADS.

Mr. McAdoo's announcement that, as director general of the railroads, he proposes to purchase between $1,000,000,000 and $2,000,000,000 in equipment this year calls attention to one of the prime objects of government control. During the past weeks discussion of less vital phases of the railroad situation has tended to obscure the most immediate necessity in building up the national transportation system.

It was, in fact, the inability of the railroads to finance extensions and betterments commensurate with war time demands that finally led to the assumption of government control. Since then little headway has been made in the direction of providing badly needed equipment. A few locomotives have been purchased, but that is about all. The railroad administration has devoted nearly as much attention to reducing expenses as to increasing efficiency.

The blame for the situation is general rather than concrete or individual. The railroad administration was hampered because congress had not acted on the railroad bill, and congress considered the measure of too great importance to act hastily.

The delay is a matter of regret, and it is to be hoped that the director general will proceed as rapidly as possible in giving the railroads the assistance they so urgently need. It is also to be hoped the government will look a little farther ahead to meet and prepare for the deliberate solution of discernible problems and approaching needs.

THE SUPERIOR WAR COUNCIL.

In the Voice of the People we publish a letter from the secretary of Senator Hitchcock which deserves attention from such of our readers as have been interested in the attempt to establish a superior war council. Mr. Gaddis' points are, in our opinion, incontestable. We find it as difficult as he does to feel that the objections to the Chamberlain bill on the ground that it reduces the powers or authority of the executive are sincere objections. The war cabinet would derive its powers from the president exactly as the existing cabinet does. Its constitutional basis would be exactly the same. It would be an agency to assist the executive's judgment, not to replace it. It would be merely a new instrument of his power. We cannot but feel from the tone and character of the opposition it has raised that objection is partisan and disingenuous.

If time enough is granted, the president and his advisers may evolve some substitute for the war cabinet plan. The powers granted Mr. Baruch indicate that the pressure of necessity is compelling equivalent action, as we predicted it would. But since proper coördinating agencies must come, it is a great pity they cannot be created at once in the simple and effective manner suggested by Senator Chamberlain and his able supporters in the senate military affairs committee. Our men are under fire. The power of Germany grows daily. Personal pique, partisanship, and pride of opinion should not be permitted to retard essential improvements of our war organization.

We welcome the indorsement of Mr. Baruch with the wide powers given him, especially those which relate to the determination of priorities. We have welcomed the appointment of Mr. Stettinius, the drastic overhauling of war department organization, the beginning of a labor policy, and other signs that constructive criticism which patriotic men, in and out of congress, and independent newspapers have brought to bear on the weak spots in our war preparation is bearing fruit. We are glad to believe our machinery of preparation is to be substantially improved at Washington. But there is still much to be done, and time presses.

THE FARMERS AND THE FOOD ADMINISTRATION.

The national and local policies of the food administration are coming in for some very severe criticism at the hands of the farmers. In Illinois the milk producers declare the food administration broke a formal agreement to fix a price that would cover the cost of production plus a reasonable profit. In their convention at Bloomington recently Illinois farmers' institutes passed resolutions asserting that the present milk price is having the result of sending thousands of dairy cows to the stockyards and threatening the dairy industry of northern Illinois with ruin.

The farmers' institute had other complaints. It was asserted that the farmers are losing confidence in the national food administration, and we are warned that in the absence of a "strong and unequivocal" agricultural policy the nation is threatened with a food shortage bordering on famine.

The farmers allege among other things a failure on the part of the government to maintain a minimum price for hogs. They assert that meatless days have so reduced the demand for prime beef that feeders of such beef have been forced to take heavy losses. They complain that the food administration is trying to reduce the price of corn—to the disadvantage of the farmer. And finally they raise a question as to the propriety of depleting the supply of farm labor through the operation of the draft.

It is a rather formidable list of grievances, and impartial observers will conclude that they are to a large extent justified. The layman's most immediate interest is to keep prices as low as possible, but he must see that large production is, after all, the vital thing.

It would seem to be of prime importance to establish coöperation between the food administration and the farmers. The statement of the Illinois farmers indicates clearly that there is a lamentable lack of harmony at the present time. "Most serious of all," we are told, "is the loss of confidence in the good faith of the food administration and the exemption boards. . . . Morale cannot be maintained in the face of vacillating policies that keep food producers in a state of uncertainty."

These recommendations are then made: that greater consideration be given the claims of agricultural workers for deferred classification; that the food administration revise milk prices on a more equitable basis in the Chicago district; that assurance be given with respect to minimum prices for hogs, and that meatless days be enforced with more consideration for their effect on future production. In this connection it is suggested that the food administration is overemphasizing the importance of food saving and overlooking the much greater importance of food production.

The patriotism of the farmers should not be brought into question. It would be rank injustice to ask the farmer to increase his production at a loss or to charge him with a lack of patriotism if he fails to do so. The responsibility for speeding up food production lies with the government, and a change of policy seems to be imperatively needed.

WISCONSIN'S LOYALIST LEADER.

The selection by a Republican conference of Congressman Lenroot to make the fight against the La Follette candidate for senator, James Thompson, was logical, not to say inevitable. The campaign is to be one in which four-square Americanism is to be the issue, and Irvine L. Lenroot is four-square American, if any man in the country is. Although most of the politicians in Wisconsin were afraid that Wisconsin German-Americans would punish any man who openly and whole-heartedly stood for the war, Lenroot never faltered. His reward has been the respect of every man who has sense enough to appreciate principle and courage in public office.

The primary campaign in Wisconsin is to be dangerously short, and there will be some division of the anti-La Follette vote through the running of Mr. McGovern. Yet THE TRIBUNE has great confidence in the patriotism and intelligence of Wisconsin, including its voters of German blood. In Mr. Lenroot they are offered a real leader, a man of firm principle, of unusual ability and grasp of public questions, of high-spirited patriotism. Of course, the country is watching Wisconsin, and no more heartening sign could be given of the soundness of that great commonwealth than the nomination and election of Irvine L. Lenroot to the United States senate. That would prove the spirit of Wisconsin beyond challenge.

Editorial of the Day

PASSENGER RATES AND SERVICE.

[From the New York Commercial.]

It is amusing to read in the same issue of a local contemporary the story of Director General McAdoo's new passenger rates and a violent editorial blast threatening owners of railroad securities with ruin if they do not "now" ask the federal government to take their properties. If they do not hurry they are told that "the United States will proceed to build a system of its own—then compete if you can."

Let us see about that competition business. Glance across our northern boundary line and you will see the profitable and well managed Canadian Pacific railway running from the Atlantic to the Pacific, and the chronically bankrupt Intercolonial railway, built, owned, and operated by the Dominion government. Canada can teach us many things about government ownership of railroads, and all of them are warnings against that policy. In justice to the Canadian people it must be stated that they were compelled to build the Intercolonial railway for military and political reasons. The Dominion government began to build the Canadian Pacific railway, but turned it over to a private corporation as soon as it could find men willing to undertake the task. The private corporation made it pay, and the government knew that under government ownership it would be another Intercolonial.

Director General McAdoo has decreed curtailment of passenger traffic by sharp increases in passenger rates and reduction of train service. This is the early result of government operation. What becomes of the lower rates and better service the newspaper in question assures its readers will follow government ownership. Mr. McAdoo very wisely proceeds to make the railroads pay their way by raising rates. He is doing what would have been a crime had the private owners adopted the same policy. They were threatened with prosecution by the federal attorney general and the authorities of several states for cutting and rearranging train schedules.

Director General McAdoo can do what would have been done by the private corporations had the law permitted it. To secure efficiency he is treating federal and state railroad laws and regulations as scraps of paper. He can either raise rates to cover expenses or he can incur deficits and charge them up to the taxpayers. He seems inclined to do the former, which is good business, instead of playing politics.

A LINE O' TYPE OR TWO

How to the Line, let the quips fall where they may.

SONNET CONTEST.
(Entered by Marshall's Wife.)

Boss Hoover says we must go light on pig,
Let's emulate the Congos, who eat bat,
Or stalk, for food, the sly and cautious cat,
I pray thee, Mister Hoover, thou big-wig,
Teach us the way to dance thy rummy jig.
I'll do my best, but mind, I'll eat my hat
Ere I, in my lean moments, stoop to rat;
I'd rather live on fruit, the luscious fig,
Some milk, a loaf, beneath a bough to lie.
But memories linger o'er the steak so red,
The sugared tart, the biscuit white. I sob
And curse and kick, but may I hope to die
If I betray my country's board and bed.
Could I the valiant soldier dare to rob?

A WAUSAU gentleman complains that 53 to 32 does not measure the loyalty of Wisconsin, as the vote of the other house was 26 to 3. Combining them we get 79 to 35. An undeniable improvement.

SPEAKING OF WISCONSIN.
[From the Watertown Times.]

On Thursday, March 7, at ten o'clock a. m., near the front entrance of the Marble Front saloon near the corner of Main and Third streets the undersigned will sell to the highest bidder: One electric fan; one large electric sign; three pictures; one United States flag; dice box and dice; two sets of punch bowls; two sets of eagle beer mugs; glass wear, etc. Gustav Uttech.

"GLENCOE is a fine town," writes W. L. W., "but don't be selfish. . . . I speak of and for Winnetka." Well, my dear sir, start a column and boost Winnetka.

Yes, He Was Considerable Nurseryman.
[From the Christian Science Monitor.]

Salt Lake City, Utah, made a specialty years ago of Lombardy poplars, but thereby hangs a tale. At the time of their planting Brigham Young was a nurseryman.

TRUTH continues to be more remarkable than fiction. The number on the service flag of the Pullman employés is 711.

SHE SAT APART.

Str: We were talking across the aisle. Presently the girl who sat alone leaned over and said: "You and the lady take this seat. I'm not together."
A. H. H. A.

ALL German troops are shock troops. But they shock, not only the troops opposed to them, but the whole civilized world.

JAW JINGLES.

If a Hottentot taught a Hottentot tot
To talk ere the tot could totter,
Ought the Hottentot tot be taught to say "ought,"
Or "naught," or what ought to be taught her?

If to hoot and to toot a Hottentot tot
Be taught by a Hottentot tutor,
Ought the Hottentot tutor get hot if the tot
Hoot and toot at the Hottentot tutor? G. B.

THE Dakota-Florida Land Co. announces on its stationery, with commendable candor, that its capital stock is "fully paid and non-accessable."

GETTING AWAY WITH IT.

Sir: Camouflage is a good word. It covers a multitude of truths, lies, sorrows, joys, scandals, serenities, and vast reserves of ignorance as well as artillery. It is useful in war and peace. Its application has become widespread in a few short months as no other word in the war lexicon. It is more American than it is French, because we practice it more. It is all-embracing. It hides things we want hidden. It discloses when too late to seek cover. It works in the dark. It is the dark. It is a screen for action, words, and thought. If it were not for camouflage I could not tell you that one of the draftees in Swissvale, Penn., is named Adam Appel. T. A. H.

ON one page of the Dubuque Times-Journal we note a testimonial from a grocer to the effect that a certain kidney pill effected with him a permanent cure. On another page is the report of the grocer's funeral. Thus we may see how the world wags.

Problem of Conduct.
[From the British Weekly.]

The Shipleys, living at No. 4, cannot abide the Strodes, living at No. 5. There have been various quarrels over the Strodes' dog, which insists on making havoc in the Shipley garden. One Sunday morning, when Mrs. Shipley is preparing the solitary kipper which is to form her dinner, her husband suddenly walks in on leave from France. There is absolutely nothing to eat in the house and no restaurant near. Mrs. Strode comes to the window and says: "I saw you arrive, Mr. Shipley. Now, both of you come away in and share my bit of beef." What should Mrs. Shipley do?

"THE intangible influence of nomenclature," writes E. A. D., "would seem to account for the fact that C. L. Sprinkle is president of the United Engine Co., of Lansing, Mich. Or what is your theory?" Our theory is that J. C. Bills, Jr., is managing director of the Massachusetts Credit Union association.

THE TEUT NETTLE.

Sir: Perhaps Donnybrook, Ballybunion, and Enniscorthy may have overlooked the latest outburst of "Kultur" in substituting nettle fibre for the despised Yankee cotton in the manufacture of wearing apparel. If the Teuts are preparing a sting here is the old remedy:

"If you gently touch a nettle
It will sting you for your pains.
Grasp it like a lad of mettle,
And it soft as silk remains."
GALBALLY.

"NEW Liberian Will Be Named To-day."—The incomparable Examiner.

It appears, however, that a Caucasian was selected. The loser might apply for this job:

"Automobile Mechanic—Colored. To repair truck. Illinois Smoked Meat Co."—Wantad.

A Hint to the Wilson Beachers.
[From the Palm Beach Post.]

Mrs. William Randolph Hearst was among the daughters of Neptune, in her becoming bathing suit and the exquisite cape which throws an enveloping cloud of rosy pink around her graceful figure.

IN A UNIVERSITY LIBRARY.

"Is this the Botanical library? Well, I should like to have a copy of Ruskin's 'Sesame and Lilies.'"

"Will you please give me a copy of Ibid's Book III?"

"I would like to have G. B. Shaw's 'The Way of All Flesh'!"

"What book do you desire?" asked the young man at the desk of the modest young lady. "Why, sir, where do you keep 'Romance'?" "You will find 'Romance' in the little dark corner, Miss."

FELICITY OF EXPRESSION.
[Telegram sent to fond relatives.]

Operation successful. Mabel doing fine. No danger of complete recovery.

[From the Stevens Optical Co.'s house organ.]

Mrs. Oscar Burgess is convalescent as a result of an operation for tonsilitis. This is exceedingly annoying.

"TROOPS Arrive Safely in France."—Headline.

And no doubt they are looking handsomely and feeling welly.

In Boston, Strange to Say.

Sir: Oh crabflakes! Forgot to mention that while trying on a pair of meditative gloves, the Boylston street clerk informed me that the morality of the American sector had increased from 15 to 20 per cent. SIR.

OTHERWISE ANOTHER STORY MIGHT HAVE BEEN TOLD.
[From the Rochester, Minn., Bulletin.]

The home of Wm. Murphy caught fire Thursday morning which resulted in slight damage. The fire company was out of town.

That's Good.

Sir: Speaking of the biggest game in the world, the aviators say that planes will win the war. Here's to the winning hand, Aces Up, and—you say it—Kings Down. CAMPION.

THE bells of hell will now go ting-a-ling-a-ling.

PASS the earmuffs. B. L. T.

How to Keep Well. By Dr. W. A. Evans.

Questions pertinent to hygiene, sanitation, and prevention of disease, if matters of general interest, will be answered in this column. Where space will not permit or the subject is not suitable, letters will be personally answered, subject to proper limitations and where a stamped, addressed envelope is inclosed. Dr. Evans will not make diagnoses or prescribe for individual diseases. Requests for such service cannot be answered.

[Copyright: 1918: By Dr. W. A. Evans.]

COLON BACILLI.

MRS. J. writes: "Will you write an article on colon bacillus in the bladder? My girl 17 months old has it. What is the cause of the disease, its duration, will it extend over years, the remedy? There seems to be an epidemic of it here.

"Some babies as young as ten days have it, so I think an article on the subject would be interesting and helpful. It is something of which I have never heard before. What is its technical name? My baby's temperature has been normal for one week, but before that it was 97 one day and 104.1 degrees the next."

REPLY.

Colon bacillus infection of the kidney or bladder is the explanation of many obscure fevers occurring in children. It is often diagnosed as malaria and treated with quinine. It is often called teething and treated with castor oil. This is because it causes a fever which comes and goes. There may be no other symptoms except the washed-out appearance and manner which results from fever which has persisted for some time.

Painful and frequent urination is the outstanding symptom in many cases, especially those in which the bladder is extensively involved. If the condition is suspected and the urine is examined it will be found to contain pus and colon bacilli in large numbers and perhaps albumin.

The colon bacillus, the cause of the disease, lives normally in the large intestine. The theory generally accepted now is that the bacillus crosses the intestinal wall and travels through the tissues from the large intestine to the bladder or kidney, or both. The distance to be traveled is generally less than one inch.

When the bacilli reach these organs they set up a mild, low grade inflammation. If the process is limited to the kidney there may be no symptoms except fever. If the urine is very acid and if the bladder is much involved the diagnosis is easier because of the frequent and painful urination.

The disease affects children especially. It is much more apt to involve girls. There is a great tendency to relapses. The theory is that a relapse is due to a new infection.

Treatment consists in rendering the urine alkaline and keeping it so for a while. This is accomplished by full doses of citrate of potash. Then a few days of urotropin and benzoate will sterilize the urine. A vegetable-fruit diet helps to overcome the acidity of the urine. Constipation is to be especially guarded against.

SALT AS DENTIFRICE.

I wish to relate the following, told me by my Philadelphia dentist when I lived in that city. He said a man came to him for treatment for pyorrhea and after a time, as he did not improve, the dentist said to him frankly, "I have tried all the remedies laid down in the books and they have done no good in your case. I won't take any more of your money. However, I have heard it said somewhere that salt, used as a dentifrice every day for months, would cure. You can try it or not, but if you do and don't get relief you won't be very much out." The man came back in four to six months to tell the dentist that he had used salt daily and was completely cured. I have used it daily for years, just a little on a toothbrush, and my dentist here always compliments me on the appearance of my gums each time I have occasion to visit him. It is not necessary to use much, just a little on the brush will do. But the use must be persisted in—that is the secret. Just at first the salt may lacerate the gums, but that passes in a few days, as the gums harden. My dentist here says that if salt was put up in a fancy bottle with a beautiful stopper and sold for 40 or 50 cents more people would use it and the condition of their gums and mouths would be much improved. Yours truly,
A. C. PARSONS.

TREATING CARBUNCLES.

F. A. W. writes: "My brother has been afflicted with carbuncles for six years. There is scarcely a month in the year in which he does not have them. Many are larger than a saucer. At present he has three on his back and one on his head. He is opposed to serum treatment. Is there any other cure?"

REPLY.

Have his urine examined repeatedly for sugar. If no sugar is found, proceed as follows: Modify diet by lessening starchy and sweet foods materially; take a yeast cake three times a day; take a warm soap and water bath daily.

BEGIN EXERCISING.

X. Y. Z. writes: "I am a man 18 years of age, and am desirous of entering high school athletics, especially football. I have been told that I have a weakness of the muscles of the heart. Will you kindly tell me how this can be overcome? With normal habits and plenty of outdoor exercise, do you think this weakness can be overcome by next fall? I do not use tobacco or stimulants in any form."

REPLY.

Have a physical examination. If your heart valves are sound begin exercising, gradually increasing the amount of work done. Always stop short of become winded.

SOLDIER MORATORIUM BILL SIGNED

[BY A STAFF CORRESPONDENT.]

WASHINGTON, D. C., March 8.—[Special.]—President Wilson has vitalized with his signature the law granting a moratorium to Americans who have sacrificed home to fight for the rights of man in the war against Germany.

The measure, known as the soldiers and sailors' civil rights bill, which now goes to the statute books, protects American fighting men and their dependents from civil prosecutions during their service for the government.

The law protects them against eviction for nonpayment of rent, loss of life insurance, fraternal or commercial, through delayed payments, the loss of their homes contracted for under the installment plan, the execution of mortgages, the sale of property for taxes, and the loss of homesteads through absence or because of nonpayment of fees.

The law also guards the rights of soldiers and sailors against foreclosure by the government on mine, timber, and farm claims, the protection in all cases being contingent on assurances that ability to meet financial obligations has been "materially affected" by military service.

The most important features of the civil rights bill are:

A lawsuit cannot be settled against a man who is unable to appear by reason of military service. Courts must appoint attorneys for such defendants.

A lawsuit begun by a person who later enters a military service may be postponed until he is able to give it.

A soldier's wife or family cannot be evicted from any premises rent for which does not exceed $50 a month. The court may inquire into all such cases and make "such orders as may be just." An attempt to evict shall be punishable by a $1,000 fine.

On homes being bought on installment payments the contract shall not be foreclosed for nonpayment unless a court so decides after an investigation. The court may then order all payments to date refunded. The court may stay proceedings altogether. Insurance is defined to include benefits from fraternal or benefit societies as well as commercial life insurance. Nonpayments due to military service shall not invalidate the policy up to one year after the close of the war.

Nonpayment of taxes cannot result in the sale of a fighter's property. This includes assessments and levies of every sort for either national, state, or local governments.

Summarizing salient features of the law, the conferees said of it:

"Instead of a rigid suspension of all actions against a soldier, a restriction upon suits is placed only where a court is satisfied that the absence of the defendant in military service has materially impaired his ability to meet that particular obligation. Most of the actions sought to be brought against soldiers will be for small amounts, and will thus be in a local court, where the judge, if he does not already know, will be in a favorable position to learn whether or not the defendant who seeks the benefit of the statute has really been prejudiced by his military service.

"Though now in military service, he may have property from which the income continues to come in irrespective of his presence; perhaps he may be some n'er do well, who only seeks to hide under the brown of his khaki; or the action may be for necessaries bought by his family since the departure of the soldier.

"In such cases the court would grant no stay of any kind. But if, on the other hand, the court is shown and finds in the words of the statute 'that the ability of the defendant to comply with the terms of the obligation has been materially impaired by reason of his military service,' the court will at any stage of the action grant a stay of proceedings. This stay, except in the case of such proceedings as eviction (where three months is the limit of stay), is limited to a maximum of six months after the end of the war.

"If the soldier is discharged before that time the stay is automatically shortened. In the committee's judgment the general provisions as well as those which apply to the particular contracts, such as rent, installment contracts, and insurance, are all free from legitimate objection. The provisions in regard to life insurance, perhaps the most important of the special contracts treated, have been approved by both the fraternal and old line insurance companies."

JEWS' PALESTINE HOME NEARS

[Copyright: 1918: By Press Publishing Company (New York World).]

LONDON, March 8.—Judaism is on the brink of the most momentous event in its modern history. Long time aspirations of the race for the establishment of a national home in Palestine are about to emerge from the phase of a pious project into the realm of actual achievement.

By the end of the present month the "Zionist commission" representing Jews of Great Britain, United States, France, Russia, Holland, and other democracies of the world will have taken the first tangible steps in the direction of laying the general foundations. The Holy land being still under British military administration, the Zionist commission includes an official representative British government in the person of Capt. William Ormsby Gore.

American coöperation on the actual commission during its three or four months' sojourn in Palestine includes several eminent representatives of American Jews, such as the Rev. Stephen S. Wise of New York and Judge Julian W. Mack of Chicago.

American funds in plenty are at the disposal of the Zionist commission for the complete fruitification of the Palestine scheme. Among those mentioned in England as liberal contributors are Julius Rosenwald of Chicago, Nathan Strauss and Eugene Mayer of New York, and Judge Meyer Sulzberger of Philadelphia.

The epoch making work the commission is about to undertake was outlined to the world by Joseph Cowan. Cowan for many years conducted Zionist negotiations between British and American Jews interested in the project now on the threshold of materialization. Cowan said:

"We are at last, as you Americans would say, on edge of the real thing. The commission is clothed with authority by the British government to take every step leading to the establishment of a national home for the Jewish people, which is the consequence of the temporary occupation of the country by the British military forces.

"Should military exigencies permit we shall forthwith take up the question of establishing a great Jewish university and medical school."

THE GERMAN-BOLSHEVIK DUEL

[From L'Asino, Rome.]

The Friend of the People.

Letters for this department must be signed with names and addresses of the writers.

DIVISION STREET CAR LINE.

Chicago, March 6.—[To the Friend of the People.]—I understand that the strip of land adjoining Humboldt park between Division and Augusta streets was given to the park commissioners with the understanding that no street car line should run through this property under penalty of being reverted to the original estate. Is it therefore legal for the state to pass a law allowing cars to pass through the land in question and overrule the claims of heirs? What steps have been taken regarding extension of Division street car line? A. P. UZER.

The West Chicago park commissioners have passed an ordinance giving the city permission to extend the Division street car line through Humboldt park provided the contour of the park is not disturbed. The ordinance gives the city the right to have the connecting link built provided a tunnel is used to connect the car line from North California avenue on the east to Grand avenue on the west.

ENTITLED TO ALLOTMENT

Chicago, March 4.—[To the Friend of the People.]—My husband enlisted and is at Houston, Tex. I have received no money from him. To whom must I apply to get part of his pay? MARY BROWN.

Apply to the bureau of war risk insurance, 30 North Michigan avenue, Chicago.

CHILDREN OF ALIEN PARENTS.

Chicago, March 6.—[To the Friend of the People.]—Is a boy born in the United States of alien parents a citizen at the age of 21, or must he be naturalized? A. P. AND F. H. S.

Children born in the United States of alien parents are citizens of the United States.

FAILED TO PAY NOTE.

Chicago, March 6.—[To the Legal Friend of the People.]—A man got a loan from the bank on his note. When the note was due he was unable to meet it. A few days later he sold his property for enough to pay off mortgage on it. He then asked the bank to wait until he was in better shape to pay indebtedness to it. Would he be liable for criminal action? Is a home exempt in such cases? TRIBUNE READER.

His mere asking for time when he didn't need it would not in itself be punishable, but it is likely it is part of a scheme to defraud, which may involve criminal elements. We cannot advise you without knowing all the facts. TRIBUNE LAW DEPARTMENT.

INSUFFICIENT HEAT FURNISHED.

Chicago, March 6.—[To the Legal Friend of the People.]—We have a lease on an apartment building, a regular form of lease, calling for heat, hot water, etc., but at no time this winter have we had more than 60 degrees heat, which we do not consider enough. Can we break the lease on account of insufficient heat? Have refused to pay the rent until furnished more heat. What action, if any, can the landlord take? F. W.

You should not stay in and refuse to pay rent. While you remain you can hold back only enough to cover the damages that you sustain by the landlord's default, if any.

If you move out you would have to be prepared to convince a jury that the landlord has not furnished reasonable heat, which would require strong proof. If you can prove the facts that you state it ought to be enough. TRIBUNE LAW DEPARTMENT.

VOICE OF THE PEOPLE

As but limited space can be given letters in this department, writers must confine themselves to 200 or 300 words. Unless they give us their full names and addresses their letters will not be considered. No manuscript will be returned unless the writer sends postage for that purpose.

PAY AND SERVICE OF AIRMEN.

Chicago, March 3.—[Editor of The Tribune.]—Visiting a couple of flying fields, I find the boys dazed, dumb, and discouraged over the aviation bill now before congress. If the government wishes to make new contracts with new men, well and good, but the U. S. A. is big enough and strong enough to live up to every contract it makes. There is injustice in the present bill and the influence and pressure should not be all against the aviation corps who were promised terms now denied them.

The rank and pay were part of the aerial preparedness program. The figures comparing the "casualties" in the other branches with the aviation corps are absolutely misleading. The risks are greater than in any branch of the service.

That the work of a flying officer in the A. C. is more difficult and responsible than work by officers of similar ranks in any branch of the army is conclusively shown by comparing the amount paid civilians in preparing men for other branches of the service and for the aviation. Splendid infantry instructors can be had from $50 to $100 per month, and three instructors are ample for a company of 150 men. The civilian instructors in flying fields receive $300 and up per month—i. e.: the pay of a lieutenant colonel on the line—and each instructor can only handle five men at one time.

In the field aviators do their work for the commanders of divisions and large units of the army. They furnish the information to the master mind that directs the campaign. We cannot afford to cheapen this work or the toll will be great. In doing his work the flying officer is absolutely alone and on his own responsibility. He should be in the best of spirits and at the apex of mental and physical efficiency. It would be poor policy to reduce his pay.

Any good man can become lieutenant of infantry or artillery, but has to specialize—know more—to be a flying officer. This was one of the original reasons why the latter received more pay and it still holds good. M. B.

THE SUPERIOR WAR COUNCIL.

Washington, D. C., March 7.—[Editor of The Tribune.]—Assailants of the Chamberlain war cabinet bill ignorantly or designedly—and I think it is the former—seek to mislead the public into believing that this measure deprives the president of his powers.

The object of the Chamberlain bill is to put into the hands of three men, named by the president himself, the hundred or more vital powers now delegated to officials and sub-officials in twenty-eight departments.

So instead of passing upon matters submitted to him hurriedly and with confusion by a hundred or more officials and sub-officials in twenty-eight different departments—several of whom see the president only infrequently, and many who never see him at all—the president, under the Chamberlain bill, would either have matters acted upon by himself or three of his closest officials, all of whom would be in daily touch with him and with each other.

Simple, isn't it? And businesslike. And much more apt to make us ready efficient for battling the kaiser, don't you think? EARL B. GADDIS,
Secretary to Senator Hitchcock.

SCHRECKLICHKEIT.

Chicago, March 6.—[Editor of The Tribune.]—Why not give the street car conductors a chance to do their bit? Print the kaiser's portrait on every transfer, thus enabling conductors to punch his face. MARCUS SAX.

OUR MR. KAHN.

Chicago, March 4.—[Editor of The Tribune.]—The address "To German Americans," by Otto H. Kahn, which appeared in Sunday's TRIBUNE, is one of the greatest appeals to the Germans of this country that has ever been made. How any hyphenated German can uphold the kaiser after reading such an address by an American of German birth is totally beyond my conception.
CHARLES NELSON PIERCE.

VISITS ILLINOIS MEN'S TRAINING CAMP IN FRANCE

"Tribune" Writer Takes Part in Reunion at Officers' School.

BY CAROLYN WILSON.

[Special Correspondence of The Tribune.]

PARIS, Feb. 12.—In the heart of the lovely Touraine, spreading away from the Loire, lies one of the oldest cities of France. And here, surrounded by relics of ancient Roman days, by beautiful of the middle ages, by châteaux in which lived the lovely Yolande d'Aragon, Queen Isabelle, dite Cécile, Jeanne de Laval, and the holy Anne de Meiun, are several hundred Illinois men who left their American camp as unattached officers to finish their artillery training in French schools.

This little old city of S—— does not know the sound of guns, has never been used to the heavy tread of artillery horses. For since 1674 down through the centuries, under the patronage of kings, emperors, dictators, and republics, S—— has been the home of cavalry in France.

The school, which is installed in the old School of Cavalry, teaches the men the regular French course of Fontainebleau, under the direction of a West Point captain who has practically made the school what it is today.

Stoops Luckily "Lost."

Of course, this school has been going some time, but it was only when I learned that a lot of unattached Chicago officers were there that I visited it. One night in January Herbert Swope, one of our TRIBUNE artists, who used to go out on murder trials with me when I was on the "local" in Chicago, blew into Paris on his way to S——. He had come over to England with a lot of other Chicago men, and, due to some odd military mixup, he was officially lost and was sent over through Paris. Which didn't hurt his feelings at all, considering the horrible trip the other men had through England and central France and the infrequency of trips to Paris.

"You'd better come down," he told me. "There's Sid Willis, and Brewer, and Crab, and Murray, all from THE TRIBUNE. We could have a real home party." And we certainly did.

Have a Stiff Schedule.

There isn't one of them but is praying to finish his course at S—— before our artillery regiment gets into the line. For it is the young officers from S—— who are being sent to officer those nearly ready regiments whose lieutenants have almost all been detached for other duty. Our reunion was interrupted when it was time for them to go back to classes. For even though it was Saturday they had to work in the afternoon. As their captain said to me later, "It is a pretty stiff schedule; but they are over here to learn artillery. Their business is to help stop the war. And anything that interferes with that business is outside the program, . . . anything that advances it is worth even a sacrifice to attain."

They have to be in barracks by 7 o'clock in the evening, excepting Saturday, when they are allowed out until 11. Fortunately, the Y. M. C. A. cha[let] is considered within grounds, and they can stay there until 10:30 any night.

So when they had all gone back to their classrooms I wandered down to the riding field, just opposite the school, and watched a group of far eastern privates—the first lot of enlisted men to come to this school, which to date has been only for officers—play three deep, to the great amusement of the townspeople.

Americans Poor Equestrians.

And then, lightly, gracefully, full of life and beauty, out of the stables at the other end of the field came twenty or thirty of the famous cavalry school horses, led by two French officers sitting easily in their saddles, turning to give orders. Why is it, do you suppose, that our men are such poor riders? They have the simplest exercises, but they positively can't stay on their horses. And when it comes to real galloping, or vaulting, or riding without stirrups, their eyes are mostly searching the softest place to fall.

"You think on the way up the hills that nothing can be worse, but when you come down 'em again you feel worse yet and keep wondering if your spurs will clear the chain as your steed throws you," one of the boys said to me that night when I asked him how he liked the trips.

DRAFT EVASION

Men So Arrested May Go Direct Into Service Without Court Delays.

WASHINGTON, D. C., March 8.—[Special.]—In order to avoid numerous and expensive prosecutions arising under the selective service law, the department of justice has recommended to the provost marshal general an amendment to the regulations promulgated by his department which will permit the enforcement of the draft to induct into military service immediately after arrest men taken into custody for infractions of the law. The suggested amendment is being drafted by the provost marshal general.

In conformity with the provisions of the selective service law, police and federal agents are making numerous arrests throughout the country of men who have failed to obtain registration or classification cards. Since these failures constitute federal crimes, the department of justice must receive the men so arrested and lodge them in jails to await investigation or trial. The result has been that in some instances the department has been compelled to rent special quarters for these violators.

Procedure under the regulations as now drafted not only delays the military in its efforts to obtain the services of the men but hampers industry.

By unanimous vote, a favorable report on the administration bill to give effect to alien draft treaties which may hereafter be negotiated, including those with Great Britain and Canada, already signed, by authorizing the president to order registration of such aliens, was ordered today by the senate military affairs committee.

U. S. LEASES NEW WAREHOUSE; TO COST $235,000

The United States government has closed the lease of another big warehouse building which is to be erected for the occupancy of the government's medical supply depot at Thirty-ninth and Federal streets. It will be erected by George H. Shank on ground 200x101 feet, which he has just purchased from seven different owners for a total consideration of $47,500. It will be another unit of the group at that point occupied by the medical supply department.

It will be a five story structure of the same type as the other units and will cost $235,000. It has been leased to the government for ten years at an annual rental of $25,000. The work of razing the present buildings has begun, and it is expected to have it ready for occupancy in sixty days. It is one of a group of four buildings.

In connection with the construction of the building, S. W. Straus & Co. have made a loan of $180,000, ten years at 6 per cent.

Draft Board No. 1 Puts 2,000 in First Class

Local exemption board No. 1 has completed the classification of its registrants and finds that close to 2,000 men have been placed in class 1. "We have not made an exact inventory yet," said George B. Walker, chairman, "but I believe classes 4 and 5, the married men and the men unfit for service, will nearly equal each other. We have about 3,000 men in classes other than No. 1."

Silver Bar in Q. M. Corps Is Awarded to Chicagoan

Washington, D. C., March 8.—[Special.]—Henry C. Thiel of 7216 Langley avenue, Chicago, was commissioned first lieutenant in the quartermaster corps, national army, today.

James L. Laughlin of the University of Iowa, Iowa City, was commissioned first lieutenant in the sanitary corps.

TREE EXPERT COMPANY SUED.

The Davey Tree Expert company, 332 South Michigan avenue, is named defendant in two praecipes filed in the Circuit court yesterday for a total of $135,000 damages. Boswell C. Pickett is plaintiff in one of the suits for $75,000 and Samuel C. Young in a $60,000 suit.

SINGLE PRIVATE FORMS COMPANY AT CAMP GRANT

Alien Who Fought Discharge Has Seven Officers to Boss Him.

Camp Grant, Rockford, Ill., March 8.—[Special.]—Successful resistance to federal agents intent upon his internment for the length of the war, the series of winter epidemics in camp, and the ruthless hands of the war department in its continued draining of the Eighty-sixth division's man power, left Alexander Pable, 1645 North Irving avenue, the only remaining private soldier in an infantry company today.

Private Pable is living in solitary state in the barracks assigned to Company M of the Three Hundred and Forty-third infantry. He is commanded by a captain and a half dozen lieutenants and constitutes the squads, platoons, and company that drills before the quota of noncommissioned officers who have been saved to the company in the storm of transfers. The fact that he is an alien and has fought gamely against discharge from the army since his selection last fall adds distinction to his unique position.

All Companies Depleted.

A survey of camp today revealed the same discouraging condition in practically every company and general depression over the last war department order demanding the transfer of more trained men. Artillery regiments forging ahead in working out of their war problem mourned the loss of expert cannoneers.

Col. B. T. Simmons' north side regiment is hardly a skeleton of its former self. The loss of 300 men from the Wisconsin Eagles in a recent transfer to another division has left that unit with less than sixty men for each company that should number 250. In Col. Stodter's prairie regiment there are not sufficient privates to do guard duty. The 5,000 recruits recently received will not help matters, because a large portion of their number will be taken overseas soon to recruit divisions already on French soil.

Open Drill Goes On.

Despite the depletion, infantry details today marched to the range and maneuvering fields for work in the new open warfare training. Capt. Thomas R. Marshall led a "battalion" of twenty-four Chicago soldiers in a mock engagement against overwhelming odds of the enemy and succeeded in demonstrating to his skeleton command the first principles of combat formation. Crack shots from infantry units were given their first actual sniping on the range, learning the art of potting the Hun from concealed positions under the direction of Lieut. W. H. Parker of the British army.

In camp attention was turned to salvaging drill grounds and company streets from spring mud. Hundreds of loads of cinders have been hauled by the division trains for this purpose.

Mrs. Ryerson's Chauffeur Enlists in British Corps

Another of the household of Mrs. Arthur Ryerson, 2700 Lake View avenue, has enlisted in the struggle against the kaiser. Following the recent announcement that Mrs. Ryerson would go to France in April to assist in the welfare of refugees, her chauffeur, W. J. Fursland, was enrolled yesterday at the British-Canadian recruiting mission, 54 West Adams street. He had attempted thrice to enlist. Fursland, who is 28 years old and an expert mechanician, chose the Royal Flying corps. In 1914 he tried twice to enlist in England, but was rejected because of defective sight.

EDITORS TO PLAN WAR WORK.

Editors of weekly and daily newspapers of Illinois will meet today at the Hotel Sherman to discuss ways and means to win the war. The meeting is called by the State Council of Defense and Gov. Frank O. Lowden will be the principal speaker.

SHRAPNEL

A list of some of the jobs the government has to offer through the civilian personnel committee of the State Council of Defense were announced yesterday as follows: Assistant inspectors of rubber tires, artillery wheels, gun carriages, machine guns, and steel mill products.

The regular monthly meeting of the Cook County Teachers' association will be held in Fullerton hall, the Art institute, this morning at 10:30. J. R. Francis, superintendent of the schools of Columbus, O., will speak on "What the War Is Teaching Us About Education."

Gold, silver, and bronze medals are to be presented this morning to the high school boys receiving the highest marks for efficiency in the first camp of the American Agricultural Cadets. The boys served a ten weeks' enlistment, which was devoted to farm work under supervision of trained agricultural and military instructors at a camp in northern Michigan last summer. The medals will be presented at the office of Gordon A. Ramsay in room 1418 Otis building. Plans are under way to reorganize a second unit of the camp this year.

COL. HICKMAN TO FORM CAVALRY SQUADRON HERE

Lieut. Col. E. A. Hickman, who has been for thirteen years an officer in the First cavalry, has been sent to Fort Sheridan to organize a new regiment of cavalry from national army men. It will be called the Three Hundred and Twelfth cavalry.

The second squadron and the machine gun troop will train at Fort Sheridan. The regiment has a nucleus of thirty enlisted men from the Fourth cavalry, which has been stationed at Honolulu. Col. Hickman has had to refuse many men of draft age who have applied for enlistment, as the war department will select the men from those with experience in handling horses.

Capt. James E. McMahon, Lieut. William H. Burke, Lieut. James H. Ferris, and Lieut. David Tiger have been assigned to Fort Sheridan to assist Col. Hickman.

FIVE MORE REGIMENTS.

Washington, D. C., March 8.—Organization of five more regiments of cavalry, in accordance with recommendations from Gen. Pershing, has been ordered by the war department in addition to the complete cavalry division of the regular army already under way.

INSANITY BOARD TO EXAMINE ALL CAMP LOGAN MEN

Camp Logan, Houston, Tex., March 8.—[Special.]—Nervous, insane and mentally deficient enlisted men of the Prairie division must go. A special neuro-psychiatric board of six medical officers, working out of the surgeon general's office in Washington, arrived at Camp Logan today and will start work Monday. Ten weeks will be consumed in the work and every enlisted man of the division will be examined.

The board consists of Capt. Frank E. Leslie, president; Capt. Raoul G. Provost, a French expert; Capt. Thomas J. Riach, and First Lieuts. Ward M. Millias, Paul A. Royal, and A. A. Battery. The first three are here.

"This is the fifth division I have inspected," said Capt. Leslie. "The percentage of mentally deficient and nervously unfit has averaged about 1.85 per cent so far."

Capt. Leslie explained to the newspaper men that a great many men are fit for ordinary business lines who are totally unfit for military service.

There are innumerable kinds of nervous troubles that will come before the board. Most of them will make a man unfit for service over there. Others will not prove so detrimental. One kind, nostalgia, commonly known as homesickness, is one of interest.

SIGNAL CORPS STUDENTS WILL HOLD MANEUVER

How shells that tear away 50 to 75 feet of wire cannot interrupt messages from first line trenches to headquarters many miles behind the front is to be demonstrated in Jackson park next Sunday.

On that day students of the Board of Trade signal corps school will practice wireless telegraphing, telephoning, heliographing, and flag signaling. More than a mile of wire has been strung in preparation for the maneuvers.

About 450 studenes will take part in Sunday's drills, which will be held before the German building in Jackson park from 10 o'clock in the morning until 4 o'clock in the afternoon. Girls from the Hyde Park High school will furnish luncheons for the students.

More than 200 expert telegraphers have volunteered their services and are acting as teachers in the school, which is located in the Board of Trade building. Fifteen hundred students can be handled at a time. About 500 are now being taught. The school is supported by members of the Board of Trade. There is no tuition charge and men subject to the draft are eligible.

NAVY TO HONOR CHICAGO JACKIE AT HIS FUNERAL

The funeral of Seaman Frank P. Comerford, Chicago jackie who succumbed to pneumonia at Portsmouth, Va., will be held on Monday from Our Lady of Sorrows cathedral.

Comerford was the son of Mrs. Alice Comerford, 2832 West Adams street. There will be a military funeral, jackies from the Great Lakes Training station acting as escort.

A special memorial service for Cadet C. J. Bremer, Chicago aviator who was killed last Saturday at Ellington field, Tex., was held yesterday at Grace church, Seventieth street and South Union avenue.

Out of respect to Privates Bruno Silakowski and Frank Walczak, the first Joliet boys to be killed on the firing line in France, business was suspended for one hour in Joliet yesterday. Requiem high mass was celebrated at the Holy Cross church, of which both boys were members. They were Polish and had volunteered at the outbreak of the war.

BURSTING CYLINDER KILLS MAN.

John Janaskas, 24 years old, 1523 Wentworth avenue, Chicago Heights, died last night of injuries sustained yesterday by the bursting of a cylinder he was testing in the Chalmers-Williams factory.

Revell & Co.
Filing Cabinets

We display a complete assortment of the well known "Wagemaker" filing devices. This line is built with careful attention to all details of construction and finish and embodies some of the best ideas that have been developed in connection with the filing of papers. We can supply these files either in the completed cabinet form or built in sections that can be easily adapted to the needs of any business either large or small. Made in golden oak or mahogany finish.

Alexander H. Revell & Co.
Wabash Ave. and Adams St.

EASTER STYLES
Are Arriving Daily

We are going to make it easy this spring for you to get good, smart, stylish footwear at low prices

—made possible through our unlimited buying power. We are giving values women appreciate.

Our best advertisers are those who have bought shoes from us.

Do not buy until you see our shoes at

$3.45 $4.45 $5.45

The values are easy to see.

Come and look at our windows.

Open evenings until 8—Saturdays until 10.

Leon's Incorporated
Royal Blue Stores
Northwest Corner Clark and Madison Streets

Style is the word on our young men's 4th floor

AND young men know it; they know what style means, and they know that we know. They take for granted the value and quality, as you should, in a Maurice L Rothschild store. We guarantee satisfaction.

One of the hits of the new season is the new 5-seam back; in suits or overcoats. Very military in type; smartly fitting; the latest thing.

It is only one of many good ones that we have to show college men, high school men, young business men. For youngest men—prep styles; made for first-long-trousers fellows.

$18, $20, $22.50, $25, $30, $35, $40, $50, $60

Hart Schaffner & Marx new suits and overcoats ready

THESE are wonderful clothes; the best of all-wool fabrics, the smartest of late styles; the sort of fine tailoring that gives service.

We're the leading distributors of these clothes; we have a very large stock of the best of them; styles for men and young men; sizes and shapes designed for every figure. Men who believe they are hard to fit can be fitted here.

$20, $25, $30, $35, $40, $45, $50, $60.

Finest suits on our second floor

WE devote the second floor to men's suits in fancy weaves (blue and black, third floor). This second floor is a place for men of quality-tastes; who want good clothes, in the smartest and most business-like fabrics; men who get tired of made-to-measure delays and prices. We fit them correctly; we save their time; and their money; and we guarantee satisfaction.

$25, $30, $35, $40, $50, $60.

Copyright, Hart Schaffner & Marx

Open Saturday until 9 P. M.

Maurice L Rothschild

Money cheerfully refunded

Good clothes; nothing else

Southwest corner Jackson and State

Chicago
Minneapolis
St. Paul

POTATO FLOUR IS SHOWN AS THIRD OF TASTY BREAD

New Recipe Makes Possible a Big Saving of Wheat Product.

The potato surprised some of its best friends at a meeting in the rooms of the food administration in the Conway building yesterday. The meeting was a prosaic affair until a chef arose, balanced a loaf of bread in his hands, broke it, and passed pieces among the potato men who had gathered to discuss costs of handling their commodity in Chicago. The potato men ate the bread, listened to the explanation of the chef that the fine looking product in their hands was made up of more than one-third potato flour, and then they cheered.

Dainty looking rolls were shown, also a loaf of Vienna bread and an oblong loaf of the familiar type. The exhibit was made by Albert Stalle, president of the Progressive Culinary association and chef at the Hotel Sherman. Mr. Stalle explained that he had been making the new war bread and had found his formula, which he gave to the potato men, to be practical.

Should Retain Moisture.

"The potatoes should be boiled, then cooled and mashed," said the chef. "Don't try to take out the moisture, as the bread stands up better when it is left in. The loaves made with potato bread keep moist much longer than if made entirely of wheat flour. Potato flour costs about $27 a barrel and the cost of a pound of dough in which it is used is about one-quarter of a cent higher, or one-eighth cent a loaf."

Percy Miller, head of the potato division of the food administration, presided at the meeting.

"I am going to Washington," Mr. Miller, said, "and this matter is so important that I will bring it to the attention of the officials of the food administration at once. We ought to make arrangements to have this formula printed and distributed in homes."

Means Great Saving.

Horace C. Gardner, chairman of the price committee of the food administration, indorsed what Mr. Miller had said.

"It is not generally known," said Mr. Gardner, "that one-half of the flour consumed in Chicago is used in commercial bakeries. The saving by the substitution of potato flour would be enormous in the course of a year. I hope the change can be brought about, but it will have to come gradually. I am entirely satisfied with the quality of the bread, with its texture and its whiteness. An important point is that the use of this flour would open a good field for the sale of small potatoes. It is a hard problem to know how to handle them now on the regular market."

The meeting was attended by shippers, receivers, and distributors of potatoes, who wished to stimulate popular interest in the use of their commodity and to work out plans for stabilizing prices.

"PRINCE" ARTHUR QUINN'S TRIAL SET.

"Prince" Arthur Quinn, son of "Jimmie" Quinn, north side politician, is to go to trial Tuesday as a receiver of stolen property. Quinn was accused about a year ago of receiving and disposing of loot said to have been stolen from the home of wealthy Chicagoans on the north side by Adam Prachowski, known as the "chloroform burglar."

DAILY FOOD PRICE BULLETIN

Prices being paid by retailers for the staples named and the retail prices which they should not exceed are as follows:

[Prepared by the U. S. Food Administration.]

	Retailer pays.	Consumer should pay.
WHITE BREAD.	Per loaf.	Per loaf.
1 lb., not bak'ry wrap'd	8c	9c
1 lb., bakery wrapped	8½c	9c to 10c
1½ lb., bakery wrapped	12½c	14c to 15c
MATZOS.	Per lb.	Per lb.
Either round or square	11c to 12½c	13c to 14c
WHITE FLOUR.		
WELL KNOWN ADVERTISED BRANDS.	Per bag.	Per bag.
¼ brl., in cotton bags	$2.70 to $2.75	$2.85 to $3.00
⅛ brl., in cotton bags	1.38 to 1.40	1.45 to 1.53
⅛ brl., in paper bags	1.32 to 1.35	1.40 to 1.48
5 lb., in bulk	.29 to .30	.32 to .35
OTHER BRANDS—		
¼ brl., in cotton bags	1.75 to 3.10	2.90 to 3.35
⅛ brl., in cotton bags	1.39 to 1.56	1.47 to 1.69
5 lbs., in bulk	.29 to .32	.33 to .37
BARLEY FLOUR.		
¼ brl., cotton bags	1.56 to 1.64	1.63 to 1.77
5 lbs.	.32 to .38	.34 to .43
GRAHAM OR WHOLE WHEAT FLOUR—PURE.		
In 5 lb. bags	.27 to .30	.30 to .34
RYE FLOUR—PURE.		
¼ brl., cotton bags	1.53 to 1.75	1.60 to 1.88
5 lbs.	.32 to .36	.34 to .41
CORN MEAL.	100 lbs.	Per lb.
White, bulk	5.50 to 6.25	.06 to .07¼
Yellow, bulk	5.50 to 6.25	.06 to .07¼

Under the food administration's latest order retailers must sell and consumers must buy with each pound of white flour an equal amount of some substitute. Consumers have choice of cornmeal, cornstarch, corn flour, hominy, corn grits, barley flour, rice, rice flour, oatmeal, rolled oats, buckwheat flour, potato flour, sweet potato flour, soya bean flour, and feterita flour and meals. Rye flour is not considered a substitute for wheat flour.

HOMINY.	100 lbs.	Per lb.
In bulk	$5.50 to $6.00	.06 to .07
RICE.		
Fancy head	9.50 to 10.25	.11¾ to .14
Blue Rose	8.75 to 9.50	.10¾ to .13¼
Rice flour	8.75 to 9.50	.10¾ to .13¼
ROLLED OATS.		
Bulk	6.00 to 6.75	.08 to .08¾
POTATOES.	Per 100 lbs.	Per 10 lbs.
No. 1 Wisconsin, Minnesota, Michigan, and Dakota	$1.35 to $1.50	.16 to .18
No. 2 do	.90 to 1.05	.11 to .13
No. 1 western	1.80 to 2.00	.22 to .24

[The designations No. 1 and No. 2 relate only to size, the No. 2s being smaller. All must be sound.]

BUTTER.	Per lb.	Per lb.
Creamery, extras fresh in tub	47c to 48c	49c to 53c
Creamery firsts, fresh in tub	45c to 46c	46c to 51c
Cold storage	45 to 47c	46c to 53c

NOTE—1½c higher in cartons than tubs.

CHEESE.	
American whole milk, large	26c to 28c
American, whole, cut to order	32½c to 39c
American whole milk, 8 to 15 lbs	28c to 31c
American whole milk, cut to order	29c to 33c
American whole milk, brick	30c to 33c
American whole milk, brick, cut to order	37c to 46c
OLEOMARGARINE.	
Standard grades, in cartons	29c to 30c — 32c to 35c
Standard grades, in rolls	28c to 29c — 31c to 34c
Medium grades in rolls and bulk	26c to 28c — 29c to 33c
EGGS—FRESH CANDLED.	Per doz. — Per doz.
Extras, approx. 24 oz. per doz	39c to 40c — 40c to 45c

NOTE—Eggs in cartons 1c per dozen extra.

MILK.	Per can.	Per can.
Evaporated, unsweetened	11c to 12c	12c to 15c
Condensed, (sweetened) highest grades	16 2-3c to 17½c	19c to 22c
Medium grades	15 2-3c to 16 2-3c	17c to 20c
SUGAR.		
GRANULATED—Per 100 lbs.		Per lb.
In bulk	$7.87 to $7.97	8c to 8¼c
SIRUP.	Per doz. cans.	Per can.
Corn 90% and 10% cane mixture, 1½ lb. cans	$1.22½ to $1.32½	12c to 14c
Corn—Same, 5 lb. cans	3.60 to 3.95	35c to 43c
PRUNES.		
CALIFORNIA SANTA CLARA—50 to 60 prunes	Per lb.	Per lb.
per lb	11½c to 13c	14c to 17c
60 to 70 prunes per lb	11c to 12½c	13c to 16c
90 to 100 prunes per lb	9c to 10c	11c to 14c
BEANS.	Per 100 lbs.	Per lb.
Navy, hand picked	$14.50 to $15.75	16½c to 20c
Lima	15.00 to 16.00	17c to 20c
Pinto	9.50 to 10.00	11½c to 14c
CANNED SALMON.	Per doz. cans.	Per can.
ONE LB. TALL CANS—		
Pink	$1.95 to $2.10	19c to 23c
Red Alaska	2.75 to 2.95	27c to 33c
HAMS.	Per lb.	Per lb.
WHOLE—		
10 lbs. to 12 lbs. average	30c to 31c	32c to 36c
14 lbs. to 16 lbs. average	29c to 30c	31c to 35c
BACON.	Per lb.	Per lb.
WHOLE PIECES—		
Best grades	41c to 44c	44c to 50c
Medium grades	37c to 39c	40c to 45c
Squares, whole	28c to 32c	31c to 37c
LARD.	Per lb.	Per lb.
BEST KETTLE RENDERED—		
In cartons	28c to 29c	31c to 36c
In bulk	27½c to 29c	30c to 36c
STANDARD PURE—		
In bulk	27c to 28c	30c to 35c
LARD SUBSTITUTES.		
In bulk	34c to 26c	26c to 32½c
COOKING OILS.		
[In cans.]		
Corn oil, pints	28c to 31c	31c to 38¾c
Corn oil, quarts	52½c to 58 1-3c	58¾c to 73c
Cottons'd, small	33c to 37c	37c to 46c
Cottonseed, medium	66c to 73¾c	74c to 92c
DRESSED POULTRY.	Per lb.	Per lb.
TURKEYS—		
Select	36c to 38c	37c to 43c
Roosters	25c to 26c	27c to 31c
Ducks	34c to 36c	36c to 41c
Geese	30c to 32c	32c to 37c

22 PER CENT CUT THREATENED IN STATE CORN CROP

"From the outlook now it would seem there will be about 22 per cent less corn raised in northern Illinois this year than last," said Edward J. Tobin, superintendent of the Cook county schools, yesterday. "There is more work in corn raising than with wheat or oats and labor is short.

"The State Council of National Defense has tried to remedy the seed corn shortage by offering seed corn to the farmer through his country life directors at $10 a bushel.

"Seed corn has been very poor. Last year the corn didn't ripen and the year before there was a drought. This year the testing has revealed that the seed corn is very low grade. The State Council of Defense has guaranteed between 90 and 100 per cent germination. How fair their offer is may be shown by the fact that some seed firms are offering unguaranteed corn at $17 a bushel. In a pamphlet printed by the state council they have stated that a shortage of corn in Illinois would be a national calamity.

"This shortage is bound to occur unless every farmer tests his corn and then secures new seed if his is not up to grade. These testing bees are going to be held all over the county. There was a 'rag baby' corn testing at Barrington today and that meeting will be followed by others. The next seed testing is March 23 at Barrington and Hanover. P. G. Holden, head of the educational department of the International Harvester company, will be the speaker."

STOCK RAISERS TO ASK CONGRESS FOR 'FAIR' PRICE

Assail Hoover and Assert They Are Losing Money.

Loud protest against the Hoover method of dealing with the live stock producers was voiced yesterday at a meeting of 150 cattlemen, hog raisers, and sheepmen who met in Chicago. They agreed unanimously to place their troubles before congress and declared that the business is "going into the ditch."

Bundles of affidavits were produced to show that stockmen are actually losing from $20 to $30 a head on every beef animal produced and $2 a hundred on hogs after paying the present high costs of grains.

Many States Represented.

Dr. E. Dana Durand, assistant to Herbert C. Hoover, met with the meat producers who assembled in the Live Stock inn at the stockyards. The 150 present represented associations from Iowa, Illinois, Nebraska, Michigan, Wisconsin, Indiana, and Missouri. Before the meeting closed a resolution was passed which said, in effect:

That the meeting came to the conclusion that instead of losing any more time trying to negotiate with a food administration that has lost the confidence of the live stock producers of the country they had decided to appeal directly to congress to put not only the live stock industry but the farmers in general on a business basis for the balance of the war.

That they shall ask congress immediately to take steps at once to assure the live stock producers prices from this time forward based on absolute production costs for cattle, hogs, and sheep.

Committee Appointed.

An executive committee was appointed, one member from each association, to go direct from Chicago to Washington to lay the fight before congress. J. A. Hudson, chairman of the executive committee of the Missouri Farmers' association, took an active part in the work.

At the meeting yesterday Dr. Durand, as a Hoover aid, was accused of playing into the hands of the packers and to the detriment of the producers.

Delegates said that the meat producers of the entire corn belt are banded together and organized for the fight.

Asks Receiver Appointed for Howard S. Gemmill

Following the suit for involuntary bankruptcy filed against Howard S. Gemmill, brother of Municipal Judge Gemmill, Franklin N. Wood, attorney for the creditors, appeared before Federal Judge Carpenter yesterday and asked that a receiver be appointed to take charge and hold the assets of Gemmill.

Earl J. Walker, representative of the Central Trust company and member of the creditors' committee, objected to the appointment of a receiver. In spite of the fact that when the books were audited the liabilities were shown to be $225,000 and the assets $190,000, Walker denied that Gemmill is insolvent.

ALDERMEN FIND CRIMINALS MUST SHOW INNOCENCE

Cincinnati "Loitering" Law Gives Great Power to Police.

Cincinnati, O., March 8.—[Special.]—The Chicago council subcommittee on crime found a situation existing here which makes it particularly undesirable for crooks to live in this city. Complete coöperation exists between the agencies charged with the suppression of crime.

Criminals are virtually forced to prove their innocence instead of the police having to prove the defendant guilty.

Chief of Police Copelan told the committee that crime is and has been at a minimum because of this. He said crooks shun the city because of the slight chance they have to stay out of jail.

Police Word Law.

Pickpockets, gunmen, gamblers, vagrants, and immoral women must show the authorities that they are innocent. A policeman's word virtually is law. His testimony is given the highest regard by the courts. Automobile thefts are hardly known here. Chief Copelan asserted only forty-four automobiles stolen in the last three years have yet to be recovered. Chicago last year reported 3,200 automobiles stolen.

Bank robberies are not thought of. Chief Copelan said only three were committed during the last thirty years. Chicago witnessed ten bank robberies last year.

Cincinnati has two ordinances which assist the police in fighting crime. One is called the loitering act. Persons found loitering about any public or private place, or public street or park, and who cannot show any legal means of support, are likely to be fined not less than $1 nor more than $50 by its terms.

This ordinance is different from a similar measure passed by the Chicago city council in that the Chicago ordinance says that a person is guilty of the offense if he has no "visible" means of support. This places the burden on the police. They have in many cases been able to prove that suspicious characters have indefinite means of support, but this is removed by the meaning of the word "visible."

The vagrancy ordinance enforced here is regarded as the most effective measure of its kind in the country. The police are required merely to prove that a vagrant has no legitimate means of support.

Little valuable information was obtained concerning Cincinnati's workhouse which could be used advantageously by the committee to work out Chicago's proposed bridewell farm.

Farm at Bridewell.

A 520 acre farm is operated in conjunction with the workhouse. Mostly youths and delinquent girls are put to work on it.

It requires $90,000 a year to operate the workhouse. This amount would be increased if it were not that a large amount of vegetables are obtained from the farm for the institution. An average of between 250 and 300 prisoners are held daily, as against the bridewell record of 2,100. The cost of operation of the bridewell is $350,000 a year.

One of the most attractive features of the Cincinnati ordinances is that most of them permit sentence in the workhouse to be imposed in the event of conviction, Chicago's ordinances permit fines to be imposed only. This is regarded by the police as a considerable handicap in suppressing the activities of the undesirable. Several conferences will be held by the committee on its return to bring about the desirable conditions it found in the cities visited by it.

Clyne Continues Inquiry Into Pastor's Statements

Investigation was continued yesterday of the alleged seditious utterances of the Rev. J. Bannon Swope, pastor of the English Lutheran church at Chicago Heights.

Before further action is taken, Charles F. Clyne, United States district attorney, intends to find out the truth of the affair. Parishioners allege that the pastor preached last Sunday in a most un-American fashion. He counters with the charge that the "wets" are after him.

LARSON'S

Sta-Right Shoes and Military Boots Are Supreme in the Art of Shoebuilding

Whether you suffer from broken down arches or corns, from bunions or calluses—whether your feet are deformed—or no matter what defects or weaknesses nature has endowed you with—Martin Larson will remedy the trouble. If you do not suffer from foot ills Martin Larson will make you Shoes that will keep your feet well.

You Men in the Service of Your Country

Think about those feet of yours! They are going to get a lot of hard use in and out of battle. Start out right with the best Shoes you can get. Let Martin Larson make them. Let him select the leather—genuine A1 quality.

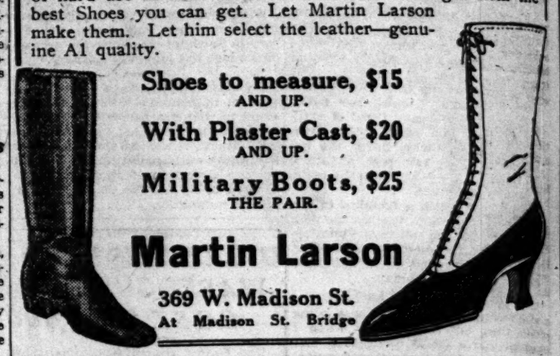

Shoes to measure, $15 AND UP.

With Plaster Cast, $20 AND UP.

Military Boots, $25 THE PAIR.

Martin Larson

369 W. Madison St.
At Madison St. Bridge

GO TO CHURCH SUNDAY

The tasks and responsibilities of each week are always made easier because of the inspiration, strength and comfort that comes with an hour spent each Sabbath in the place of Prayer and the house of God.—JAMES E. WALKER, Advance Representative for Billy Sunday.

BAPTIST.

FIRST BAPTIST CHURCH,
31ST-ST. AND SOUTH PARK-AV.
"The Church of the Cordial Welcome."
Wm. Holloway Main, Pastor.
11:00 a. m.: "Baptists and War."
7:45 p. m.: "Yoke or Poke."
Dr. Daniel Protheroe, Musical Director.
Large Chorus in the Evening.

CATHOLIC.

OLD ST. MARY'S,
PAULIST FATHERS,
Wabash-av. and 9th-st.
Low masses: 3, 6, 7, 8, 9, and 10 a. m.
High Mass, 11 a. m.
Paulist Choristers Assist at High Mass.
Sermon and Benediction,
8 p. m.

ST. PATRICK'S CHURCH,
ADAMS AND DESPLAINES-STS.
[Adjacent to the loop.]
High Mass, 10:45 o'clock.
[Choir of Men and Boys.]
Solemn Vespers,
3:30 P. M.
[Combined choirs of 150 voices.]
J. LEWIS BROWNE.
Organist and Choirmaster.
THE PUBLIC CORDIALLY WELCOME.

HOLY NAME CATHEDRAL.
N. STATE AND SUPERIOR-STS.
Cars: N. State, Clark, Wells, and Chicago-av.
Masses: 6, 7, 8, 9, 10, and Solemn High Mass at 11 o'clock.
Solemn Vespers, 7:30. Illumination of the cathedral. Four part Psalms by Ravanello. "Salve Regina" and "O Salutaris" by Palestrina. "Tantum Ergo" by Americo. Choir consisting of double male quartet, boys' voices, and students' choir.
Musical Director, HANS MERX.

ST. PETER'S CHURCH,
CORNER POLK AND CLARK-STS.
FRANCISCAN FATHERS.
Masses—5:30, 7, 8, and 9.
High Mass—10:15.
Benediction Service—3 p. m.
Friday—7:30 p. m.

METHODIST EPISCOPAL.

FIRST M. E. CHURCH,
S. E. Cor. Clark and Washington-sts.
[In the heart of the loop.]
Rev. William Macafee, Pastor
At 10:40 a. m.: "Why We Should Welcome Billy Sunday."
At 7:30 p. m.: "Denominational Barriers Breaking Down."

Grace Methodist Church,
Locust and N. La Salle-sts.
William C. Millikan, Pastor.
11 a. m.: Union service at Tabernacle.
7:45 p. m.: Pastor's subject, "Jesus Slaying the Destroyer."
Strangers Always Welcome.

NEW THOUGHT.

CHURCH OF THE NEW CIVILIZATION
[Founder, Dr. Julie Seton.]
16 W. Jackson-blvd.
11 a. m.: "Three Great Delusions."
Dr. JUNO WALTON, Speaker.
8 p. m.: Science of Success Lecture.

CHURCH OF SILENT DEMAND,
Hall 913 Masonic Temple.
SILENT MEETING 10:30.
Services 11 a. m.
E. E. GRAGG.
ALL ARE WELCOME.

Y. M. C. A.

Central Dept. Y. M. C. A.,
19 S. La Salle-st.
Series of noonday meetings, starting Monday, March 11, to Friday, March 15, 12:15 to 1 p. m.
SPEAKERS:
March 11—Homer Rodeheaver, Billy Sunday's Choirmaster.
March 12—Billy Sunday.
March 13—Howard A. Johnston, Personal Work Organizer for Billy Sunday.
March 14—Mr. Al Saunders.
March 15—H. G. Rowe, Organizer of Bible Class Work for Billy Sunday.

INTERDENOMINATIONAL.

PAUL RADER
Speaks at
THE MOODY TABERNACLE,
North-av. and Clark-st.
Sunday Night 7:30 p. m.
Large Chorus Choir conducted by ARTHUR W. McKEE.
EVERY ONE WELCOME AND ALL SEATS FREE.
Morning service will be merged with the Sunday meetings at the Billy Sunday Tabernacle, Chicago-Av. and the Lake Shore.

SPECIAL.
Tonight—Saturday, at 7:30 p. m.
PAUL RADER
Speaks at
The Salvation Army Rally
At The Moody Tabernacle,
North-av. and Clark-st.
Full Brass Band.
Special Singing.
Come—For a Good Time—Come.
Everybody welcome.

INDEPENDENT.

INDEPENDENT RELIGIOUS SOCIETY.
M. M. MANGASARIAN.
COHAN'S GRAND OPERA HOUSE, 11 A. M.
SUBJECT:
"SHALL WE LET THE JEWS TAKE THEIR RELIGION AND RETURN TO JERUSALEM?"
M. M. MANGASARIAN'S WAR LECTURES ARE NOW IN PRINT—"THE BIG MEN OF THE HOUR." "ARE THE GERMANS THE WHITE SLAVES OF EUROPE?" "WHY IS THE KAISER SO RELIGIOUS?" "THE POPE'S PEACE." PRELUDE "LA FOLLETTE'S THESE." MAY BE HAD AT THE OPERA HOUSE ON SUNDAYS AND AT 1307 HARTFORD BLDG. DURING THE WEEK. THREE FOR A QUARTER.

CENTRAL CHURCH,
AUDITORIUM THEATER.
DR. F. W. GUNSAULUS
will speak at 11 a. m.
Doors open at 10:30.

CHRISTIAN SCIENCE.

CHURCHES OF CHRIST, SCIENTIST.

Subject:	SERVICES: Sunday, 10:45 a. m.	Wednesday, 8 p. m.
"MAN."	Sunday, 7:45 p. m.	

Sunday March 10.
FIRST CHURCH—4017 Drexel-blvd.
Reading Room, 3939 Drexel-blvd.
SECOND—Wrightwood and Pine Grove-avs.
Reading Room, 2632 N. Clark-st.
THIRD CHURCH—2161 Washington-blvd.
Reading Room, 2221 W. Madison-st.
FOURTH—Harvard-av. and W. Marquette-rd.
Reading Room, 6308 Harvard.
FIFTH CHURCH—4540-4850 Dorchester-av.
Reading Room, 1311 E. 47th-st.
SIXTH CHURCH—11301 Prairie-av.
Reading Room, 11104 Indiana-av.
SEVENTH CHURCH—5318 Kenmore-av.
Reading Room, 1054 Wilson-av.
EIGHTH CHURCH—4350 S. Michigan-av.
Reading Room, 112 E. 44th-st.
NINTH CHURCH—6150 Woodlawn-av.
Reading Room, 6248 Kimbark-av.
TENTH CHURCH—5704 Harper-av.
Reading Room, 1468 E. 57th-st.
ELEVENTH CHURCH—2840 Logan-blvd.
Reading Room, 2505 Kedzie-blvd.
TWELFTH—Waveland-av. and Rokeby-st.
Reading Room, 3819 Broadway.
THIRTEENTH—10317 Longwood-dr., Reading Rm. same ad.; no Sunday eve. serv.
FOURTEENTH CHURCH—3900 N. Robey-st.
Reading Room, 1639 Montrose-blvd.
FIFTEENTH CHURCH—233 N. Central-av., Austin. Read. Rm., 5523 South-blvd.
SIXTEENTH CHURCH—1716 Lunt-av.
Reading Room, 7034 N. Clark-st.

SEVENTH DAY ADVENTIST.

"The Seal of God or The Christian Sabbath."
EVANGELIST
M. H. ST. JOHN
will make plain what the Bible says concerning observance of the Seventh Day.
GREATEST MORAL ISSUE OF THE TWENTIETH CENTURY.
MAN'S ETERNAL DESTINY INVOLVED.
Free Biblical Lecture at the CENTRAL MUSIC HALL,
64 E. VAN BUREN-ST.
TOMORROW [SUNDAY] NIGHT AT 8 O'CLOCK.

SUNDAY EVENING CLUB.

SUNDAY EVENING CLUB,
Orchestra Hall, 8 P. M.
DR. SAMUEL A. ELIOT
of Boston will speak on
"THE CHARTER OF DEMOCRACY."
Splendid Musical Program. Noted Soloists and Choir of 100.
Organ Recital at 7:40.
Hon. THOS. C. MacMILLAN,
Clerk of U. S. District Court, will give
"SEVEN O'CLOCK BIBLE TALK."
Traveling Men and Hotel Guests Are Specially Invited.

CHRISTIAN.

NORTH SHORE CHRISTIAN CHURCH,
1124 Wilson-av., Terminal Hall, Clifton-av. entrance.
BIBLE SERVICE, 9:30 A. M.
SERVICES, 11 A. M.

METROPOLITAN,
People's Institute, Van Buren and Leavitt.
J. H. O. SMITH.
11 a. m.: "To the Help of the Lord Against the Mighty."
8 p. m.: "Wake Up, Chicago!"
S. S., 9:45. C. E., 6:45.

PRESBYTERIAN.

SECOND PRESBYTERIAN CHURCH,
Michigan-av. at 20th-st.
REV. WILLIAM HIRAM FOULKES, D. D., of Philadelphia, Pa., will preach at 11 a. m. and 7:45 p. m.

ZION.

COME AND HEAR VOLIVA.
ZION TABERNACLE,
MICHIGAN-AV. AND 26TH-ST
(Get off at 26th-st.).
LORD'S DAY, MARCH 10, 1918, at 3 p. m.
Prelude: Is any man who steals other men's sermons, copyrights them, and calls them as his own, a fit person to call other sinners to repentance?
SUBJECT:
"THE TWO GREAT WORLD EMPIRES WHICH WILL MEET IN THE FINAL CONFLICT AT ARMAGEDDON."
Divine healing meeting, Tuesday, March 12, at 3 p. m. Praise, prayer, and testimony meeting Tuesday, March 12, at 8 p. m.
A special number of "The Theocrat," illustrated, presenting addresses by Isserseil, Tomaga, "Billy" Sunday, and others, may be had at the meeting or by addressing Zion Publishing House, Administration building, Zion City, Illinois. Single copy, 3 cents; two copies 5 cents; one dozen or more, 2 cents each.
All Welcome. All Seats Free.
Free will offerings only received. "Christ is all, and in all."

CONGREGATIONAL.

South Congregational Church
Drexel-blvd. and 40th-st.
Rev. T. Yeoman Williams,
Pastor.
Morning Service: 10:30. Subject: The Church of Today. Patriotic Service. 7:45. Subject: France—Her Part in the Great War. Singing Led by Grant Hadley.

WELLINGTON AVE.,
Nr. Broadway.
Von Ogden Vogt, Pastor.
11 a. m.: "The Cleft Between Religion and Science."
5 p. m.: "The Will to Know."
Organ numbers by Mr. La Violette.

THE NEW FIRST CHURCH,
Ashland and Washington-blvds.
REV. GILBERT WILSON,
Ph. D., D. D., Pastor.
10:30 a. m.: The UNITED CHOIRS (200 voices).
Subject: "The Pulpit of Wood."
7:45 p. m.: Subject, "Mephibosheth."

MISCELLANEOUS.

CHICAGO ETHICAL SOCIETY,
THE PLAYHOUSE, 410 S. Michigan-av., 11 o'clock.
LECTURE BY
MR. HORACE J. BRIDGES.
March 10: "The Use and Abuse of Satire."
All seats free. The public cordially invited. Theater will positively be open on Sunday.

"THE GERMAN PLOT UNMASKED."
DR. PRESTON BRADLEY.
PEOPLE'S CHURCH,
WILSON-AV. THEATER.
11 A. M.
Scores turned away last Sunday. Come early.

LENTEN NOONDAY SERVICES.
TWENTY MINUTES, 12:10 TO 12:30.
MAJESTIC THEATER,
Monroe-st., just west of State-st.
SPEAKER:
TED MERCER,
A man who has gone "over the top" in the King's service.
Week beginning Monday, March 11.
YOU ARE INVITED.

THEOSOPHICAL LECTURES
Room 706 Fine Arts Bldg.
410 S. Michigan-av.
TODAY [Sat.]: Free public lecture, 8:30 p. m.
SUNDAY: Free stereopticon lecture, 8 p. m.
"IS MAN FREE OR IN BONDAGE?"
[Auspices Karma and Reincarnation Lodge.]
Church of Eternal Progress,
CLIFTON THEATER, 1138 WILSON-AV.
Dr. Frederick W. Millar,
Pastor.
Services Sunday, 11 a. m. Subject: "The Law of Health; or, The ONE Healer in the Universe." Wednesday 7:30 p. m. Subject: "Evolution from Fire," by Herbert Spencer.

18 CENTS

Judge for yourself—Compare "Murad" with any 25 Cent Cigarette

REMEMBER—There are no others like Murad.

S. Anargyros, A Corporation, Makers of the Highest Grade Turkish and Egyptian Cigarettes in the World

Everywhere—Why?

SATURDAY PAGE of BOOK NEWS and REVIEWS Edited by Burton Rascoe

Presuming You Are Interested in Such Items

BY BURTON RASCOE.

THE publishers are making their bids for solvency upon war books. Fiction is less in evidence on their spring lists than it has been in many seasons. The meager fiction that is offered is of a surprisingly high caliber in the main. The demand for popular economic works bearing upon the war and for books of a politico-sociological nature is scarcely less than for personal accounts of experiences in the trenches.

Interest in psychic phenomena is again at its height; you will find a great number of books dealing with extra-mundane matters. One New York book shop has a section devoted entirely to works on spiritism and spiritualism, a sagacious enterprise, judging from the number of persons to be found early and late at the counters.

Business books, too, have been found to be profitable, and the publishers are prepared to supply works on advertising and on chemical dyes, on textiles and on transportation, on food substitutes and on salesmanship, on banking and on intensive farming, on fabrics and on expert accounting—what you will.

—

A friend who had sent George Moore a copy of Stuart Pratt Sherman's "On Contemporary Literature" [Holt] sends me this excerpt from a letter received from Mr. Moore in acknowledgment:

"The book that I have just received from you, written by Prof. Sherman, will always be remembered by me as one of the most detestably written books, from my point of view, that has ever appeared in print.

"Mr. Sherman brays and kicks like a wild ass; his writing is nothing but snorting and braying, hideous sounds signifying nothing. After reading his essay on me I said to myself: It is strange that a man should think it worth while to write all these pages without trying to get down on paper a little of his own personal feeling, for there is nothing of himself in the essay that he wrote about me, and I know no worse way of writing than to write what people expect you to write.

"If Mr. Sherman will read Pater's Classical Studies or Stevenson's volume entitled, 'Men and Books,' he will learn from either of these books that the first business of criticism is to charm the reader by leading him into appreciations of beauty that he would not have discovered unaided. Mr. Sherman depreciates ugliness in one essay and writes the ugliest book I have ever seen."

—

Certain enthusiasts for Russian literature in the Authors' club in New York have unearthed a hitherto unheralded Russian writer, who, Richardson Wright tells me, is of the class of Pushkin as a poet, of Sologub as a humorist and of Goncharov as a writer of serious fiction. Mr. Wright is to send me more data about this find whose name is Larrovitch, and I shall shortly inspect some of the manuscripts of the translations which are now under way. Reports will be forthcoming.

* *

AMONG the important personal records of fighting men, Putnams' offers "First Call," by Arthur Guy Empey, whose "Over the Top" sold enormously. "Battering the Boche" [Century] is by Preston Gibson, who served in the French ambulance corps until the United States entered the war, and later served in both the French and American armies. "High Adventure" [Houghton-Mifflin] is by James Norman Hall, the author of "Kitchener's Mob," a book which appealed to me as one of the best the war has produced.

"A Yankee in the Trenches" [Little-Brown], by Corporal R. Derby Holmes, has the generous recommendation of Sergt. Empey as the best war book he has read. "Soldiers Both" [Stokes] is a translation from the French of Gustave Guiches, whose book enjoys a great popularity in France. I was told by a dealer in foreign books in Boston that Small, Maynard & Co. had obtained the American rights to the best war book that has been written in France. It is translated under the title, "Covered with Mud and Glory," "Ambulance 464" [Macmillan], Julien H. Bryan's story of his experiences as an ambulance driver in the Verdun and Champagne sectors. "Over There" [Scribner's] is the embodiment of Capt. R. Hugh Knyvett's lectures upon his experiences at Gallipoli and at various French war fronts.

—

Doubleday, Page & Co. offer a book of especial interest to those who are in or have friends or relatives in the aviation service. "The Cavalry of the Clouds," by Capt. Alan Bott, M. C., is the record of a fighting aviator whose squadron, it is said, was for a time the British flying unit most feared by the German airmen. "Facing the Hindenburg Line," by Burris Jenkins [Revell], is by an American war correspondent. "The Real Front" [Harper & Bros.] is by Arthur Hunt Chute, a Chicagoan by birth, who served in the first Canadian division as a private in the Nova Scotia Highlanders, and later as a lieutenant of artillery he saw service in some of the most terrific battles of the war.

Arthur T. Clark, now a member of the American aviation corps, served with the British expeditionary forces in Mesopotamia. His account of the English struggle against great handicaps and of the wild rout of the Turks from Kutel-Amara, are features of his "To Baghdad with the British" [Appletons]. "En l'Air" [New Library], is the personal narrative of Bert Hall, the American flying ace, one of the great heroic figures of the daring French flying corps.

"Gunner Depew" [Reilly & Britton], is by an American sailor who fought with the famous foreign legion in France, who was captured by the German raider Moewe, and who was imprisoned in Germany as a member of the Tarrowdale's crew. "Over the Battle Front" [McBride], by Sergt. Walter D. Rheno, is by a member of the Lafayette Escadrille who brought down several German airplanes and engaged in numerous duels in the air. E.P. Dutton & Co. have published "A Crusader in France," a translation from the French of Capt. F. Belmont with an introduction by Henry Bordeaux as a worthy successor to "Under Fire," by Henri Barbusse, probably the greatest war book published so far.

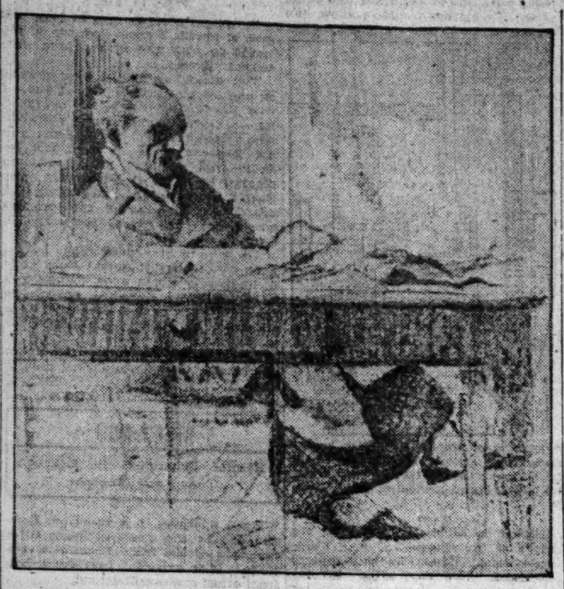

The above drawing of Maurice Hewlett was made by J. Kerr Lawson. Mr. Hewlett's most recent novel, "Gudrid the Fair," has just been published by Dodd, Mead & Co.

An illustration from the English version of the French satiric classic, "My Uncle Benjamin," by Claude Tillier, published by Boni & Liveright.

BEST SELLERS

In a Leading Chicago Book Store Last Week.

WAR

"Holding the Line" [McClurg], by Harold Baldwin.

"First Call" [Putnam's], by Arthur Guy Empey.

"Over the Top" [Putnam's], by Arthur Guy Empey.

"Private Peat" [Bobbs-Merrill], by Harold R. Peat.

"On the Right of the British Line" [Scribner's], by Capt. Gilbert Nobbs.

"Cavalry of the Clouds" [Doubleday-Page], by Capt. Alan Bott.

FICTION.

"The U. P. Trail" [Harper's], by Zane Gray.

"The Dwelling Place of Light" [Macmillan], by Winston Churchill.

"The White Ladies of Worcester" [Putnam's], by Florence Barclay.

"Long Live the King" [Houghton-Mifflin], by Mary Roberts Rinehart.

"The Soul of a Bishop" [Macmillan], by H. G. Wells.

"His Daughter" [Scribner's], by Gouverneur Morris.

NONFICTION.

"My Four Years in Germany" [Doran], by James W. Gerard.

Poems with Ideas; Insurgents Rebel at Poetry Society

BY ELIA W. PEATTIE.

NEW YORK.—"THE DOOR OF DREAMS" [Houghton-Mifflin] is as pleasant a title for a book of poems as could be devised. It is the name that Jessie B. Rittenhouse has chosen for her little book of "short and singing love poems," a book distinguished more by originality than by lyric ecstasy. The one marked quality of Miss Rittenhouse's poems is their ideas. There is substance in what she writes, she delights in paradox, and she is often beautifully quaint. She would not herself lay claim to any superlative singing gift, for she is nothing if not a careful critic.

It is, indeed, as a critic that she is best known. Her anthology, "The Little Book of Modern Verse," caused much favorable comment when it was published two or three years ago, and for several years Miss Rittenhouse has been the secretary of the Poetry society with powers of life and death. These powers, however, are exercised over poems, not over poets. As the recipient monthly of from 100 to 200 poems, the work of the members of the Poetry society, Miss Rittenhouse finds plenty of exercise for her critical faculties.

With the aid of a committee—the members of which are changed each month—Miss Rittenhouse by virtue of her office, selects a few poems which are worthy to be read before the Poetry society at its monthly meeting. These poems are read by some selected reader before the society, the names of the authors being unknown, and are discussed with a vigor and valor which must try the fortitude of the poets who have submitted them, providing they are in the audience. The best and the second best poems are then voted upon, and in conclusion the names of the authors are read. It is an ordeal, but rather an exhilarating one, and there is a Shavian candor about the critics which amuses and sometimes electrifies the audience.

The truth is, the Poetry society is conservative. Its definitions of poetry are meticulous, not to say cautious. The free judgments of Miss Monroe's Poetry are not known in this New York society. Form is prized quite as much as subject, and poetic tradition has the right of way if not before originality at least on equal terms with it. Free verse is not regarded as poetry; eccentricity is never confounded with worth; and indeed one may go so far as to say that a writer with a new form, however admirable, would have to prove his worth in open field, with many contestants pressing him hard.

* *

Insurgents Make Complaint.

AT the last meeting of the Poetry society, two brave insurgents openly complained of being handicapped by prejudice. They had something new to say and a way of their own in saying it, they averred, but since this did not concur with the cautious ideas of the committee, their poems were unhonored and unread. There appears to be a rebellious and advancing group eager for new forms of expression and aggressive messages. Indeed, not a little regret is expressed at the absence of heroic poetry. Living in a time of tremendous import, the majority of the verses concern themselves with retrospective or introspective subjects, or are chastened expressions of love or wistfulness—in other words, they are characteristic American verse.

As yet the poetic mind in this country has not responded to the impact of war. Poems relating to the war there have been by Americans, but they are echoes; they do not rend the soul with anguish or lift the soul with beauty. Heroic poems are continually demanded at the Poetry society, but are seldom forthcoming. Indeed, so desirous are the members for a sonorous masculine note that a third rate heroic poem would probably be put ahead of a first rate psychologic one, but even with all this encouragement the poets remain chastened in spirit and delicate in utterance.

There is a rumor that Markham is doing something epic. He certainly looks as if he might be doing so. His leonine head, snow capped; his true poet's eye, benevolent, yet keen, dreamy yet humorous, are conspicuous in all gatherings of the poet tribe. He is of the old breed, and in his appearance suggests in turn Longfellow and Whittier, Bryant and Whitman. A man of peace and a passion for human brotherhood, his poem is not likely to celebrate battle. But to call him a pacifist, as the term is now used, contemptuously and as a synonym for lack of patriotism, would be unjust indeed. A venerable man, loyal to his ideals of world friendship, he stands as a reminder of the sanity to which we may some time have the privilege of returning. Now, unfortunately, there are other matters more imperative than dreams of brotherly love.

Mr. Kahlil Gibran, formerly of Lebanon, Syria, a young man of fire and beauty, with a distinctly original manner of expressing himself, was the most conspicuous figure at the last meeting of the Poetry society. His poems were both moving and elegant, and his allegories and paradoxes were amusing and distinctly oriental. The English in which Mr. Gibran speaks may well arouse the envy of his listeners who are born to the tongue.

—

A book containing a number of lovely and ardent poems is Alice Duer Miller's "WINGS IN THE NIGHT," [The Century Co.] Mrs. Mille wrote poetry under conduction of her sister at the very beginning of her literary experience, but she is best known now as the author of the novels "Come Out of the Kitchen"—which attained popular dramatic form—and "Ladies Must Live."

The Soul of Wartime France

BY ROLLIN LYNDE HARTT.

QUITE the pleasantest of quarrels engages those who see in the France of wartime a new grandeur and those who contend that the grandeur was there all along. Barrès thinks it was, and goes back into French history and legend and romance to sustain his contention. Gelett Burgiss, a mere sojourner in France, but nevertheless discerning, took the opposite view, and now comes Lieut. Antoine Redier with his admirable "Comrades in Courage" [Doubleday-Page], interpreting not only the spirit of the French army but of the French people as well and showing how amazingly war has transformed and redeemed it.

One regrets a little that the book so resembles a sheaf of essays, with its chapters on "Duty," "Liberty," "Glory," "Strength," "Bravery," "Honor," and the rest, for people edge away from essays, and "Comrades in Courage" is in reality a unit. After the habitual—and, for that matter, instinctive—French manner, it states its glowing thesis on an early page and thenceforth elaborates. Without too rigid an emphasis on system, it is true. Daring now and then a happy digression. But you have the sensation from first to last of following the bright, smooth course of a gleaming river.

It is not too much to say of Redier's effort that it does for wartime France what Charles Wagner's books—"Youth," for example—did for peacetime France. It reveals the soul of a people. And how changed, how transfigured a soul! "The same men who, in the democracy of peace, were at one another's throats, now become comrades in the fray. Loyalty, good, humor, and confidence have been reëstablished by the brotherhood in arms. Laughter, that splendid sign of moral and physical health, reigns supreme. Hatred subsides, and even religion receives the homage that is its due."

* *

Lesson Is Duty.

FOR the great new lesson learned is duty. Before the war a French humorist wrote, not without some air of twitting on facts, "Laugh at the fashions, if you like. They change absurdly. They are ridiculous. But at last they are obeyed, and what else in France is?" He would not write in that vein today. A new conscience—a new character, even—prevails in France.

Before the war, a French workman would say, "Work as little as possible because it is fatiguing. Spend your money upon yourself alone and for that reason have no children. Insist upon your right to live your own life, to seek pleasure always, to loaf and to spoil everything, including your work, yourself, your family, and your country. As for duty, don't consider it!"

Before the war one could say of the peasants: "They are still economical and hard working like their fathers, but with a greed that takes the place of every virtue. If you talk to them of duty, these born slaves will laugh sarcastically and tell you that they are free now and do not want to be bound by moral laws."

Of the upper class you could say, "Aristocrats, bourgeois, people of positions, what is their real value? The majority of the men are pleasure seekers, and the women mere dolls. The former gain wealth, it does not matter how, and their companions dissipate it in thin air. When it becomes a question of the public good, one finds these people utterly indifferent or calculating."

* *

Replies to Critics.

AFTER putting such dismal sentences into the mouth of a hypothetical critic set up for the purpose, Redier cries, "Come, join me in the trenches and look at these workmen, these country people, these middle and upper class men. There they stand in front of us, gun in hand, half buried in the mud. This time they are doing their duty. What are they thinking about? The war has changed them profoundly. It has made good soldiers of them as well as good men. Will the miracle last forever?"

Redier doubts it. No miracle lasts forever. But this much is clear to him: "While I do not think that we shall necessarily be better when we return to our homes, I think we shall be in a condition to become better. That is the important thing."

Measurelessly important. Before the war France was not in a condition to become better. France was in a condition to become worse. No one appreciates more warmly than I do the superb qualities of French character and few have had better reason to be grateful for them, but the France I knew so affectionately before the war was largely a goddess France, largely a conscienceless France, and, with all its charm, and winsomeness, and appealing beauty here and there undeniably a soulless France. War has purified it. Was has ennobled it. War bids fair to keep it purified and ennobled, a new France, perhaps not more fascinating than the France of my loiterings, but a sweeter France rejuvenated by sacrifice.

Altogether a delightful, inspiring book is this of Redier's—easy reading, at times amusing, illuminative invariably, and the sort of volume you pass on to a well beloved friend.

A Pacifist Amazon; Notes

BY FANNY BUTCHER.

"THE Flaming Sword in Serbia and Elsewhere" [Doran] burns its way into one's story as a Boardman Robinson illustration does—for the sheer starkness of the picture which it draws. Mrs. St. Clair Stobart has set down the record of the unspeakably tragic retreat of the Serbian nation, a retreat which throws into the pallid background the colorful expedition of the 10,000 Greeks who marched to Persia and then marched back again. If for nothing more than the diary of that retreat, the book would be worth owning.

Mrs. Stobart kept a small notebook with her during the two months and a half of the journey, and she has amplified the notes into a gripping chronicle of the death march of a nation. What makes the book something more than a history, however, is the fire, the undaunted courage, the idealism of Mrs. Stobart. She is, you may know, a devout pacifist.

But she's a pacifist with world vision. She knows that the only hope of an enduring peace will come from the utter subjugation of militarism, and so she has given to war work every atom of her heart and her strength. She is the only woman who has ever had charge of a flying field hospital, she is a commissioned major in the Serbian army, and she led her battalion without one desertion over 800 miles in the great katabasis. The horrors which have been stamped upon her heart make her surer that peace can come only one way.

Mrs. Stobart is also a feminist, a believer in the solution of the problems of the world by the combined help of women and men. That ideal also fills "The Flaming Sword in Serbia and Elsewhere"—pacifist, feminist—one could scarcely find more unpopular labels for a woman. But that is because the world has taken them as catchwords for unestimable types. When there are more pacifists like Mrs. Stobart, more feminists like this "Malka" (Serbian for "mother"—the title which the Serbians gave her), those words will be badges of honor. She is the logical, active pacifist and a really feminine feminist. Her ideal for woman is that she shall be allowed to do her share of the world's work, not—not at at all!—that woman shall dominate man. Only when men and women are united for the preservation of peace will a permanent peace be possible, she feels.

The next to the last chapter of "The Flaming Sword in Serbia and Elsewhere" states that proposition, and it contains one of the most pointed and irresistible arguments on that premise that has been written, besides an indelibly poignant sketch of war.

Herself, Mrs. Stobart is sheer strength and force. She is a grandmother, and to look at her and talk to her one knowns that she is as reliable and successful a grandmother as she is a potent pacifist and a charming feminist. She is slight as to body, sturdy, and gentle, and fine as to spirit—the sort of woman who adorns life.

—

The public library has a new list of war books, or rather books about the war. Histories—history can be made in three years and a half!—comments on the political aspects of the war, as well as the countless "Dashes to Death," and "Hunstrungs," and "Flyings for Fair," and "Fire Flies." It's a valuable list—and the books are waiting on the open shelves to be scanned and carried home.

—

Franklin P. Adams of "Weights and Measures" [Doubleday-Page] is jaunting over to France to conduct a Conning Tower in the "Stars and Stripes," the trench paper of the A. E. F.

—

"The Professor's Progress" [Holt] was the first novel to be serialized in the Atlantic Monthly for five years. It has still, in book form, mystery shrouding its authorship, though the publishers will admit that the author is an American with a literary reputation.

—

Henry Van Dyke, who, you remember, resigned his post as minister to Holland in order that he might write and speak freely and who did in "Fighting for Peace" [Scribners], has been commissioned a chaplain in the navy with the rank of lieutenant commander and has gone into active service.

TO ARMS

(La Veillee des Armes)

Translated from the French of MARCELLE TINAYRE by Lucy H. Humphrey. Introduction by Dr. John Finley.

Philadelphia Press says: "The picture is deftly painted. She leads the reader from one phase of Parisian life to another, pointing briefly to this and that typical episode, lasting just the right shade of emphasis, here a bit of simple dialogue, there a brief character sketch—until the details blend imperceptibly into one panoramic conception of a people tried and proved at a critical hour."

$1.50 Net. Postage Extra. All Bookstores

E.P. DUTTON & CO., 681 Fifth Ave., N.Y.

"Darby the Yank" Fights with the Tanks

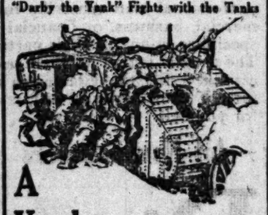

A Yankee In the Trenches

By Corp. R. Derby Holmes

Arthur Guy Empey, Author of "Over the Top," says: This is the most entertaining war book that I have read, and I have read many.

At Your Booksellers
Illustrated, $1.35 net

LITTLE, BROWN & CO.
Publishers Boston

MARCHING ON TANGA

By Captain Francis Brett Young

Boston Post says:—"The best written war book of many weeks."

$1.50 Net. Postage Extra. All Bookstores

E.P. DUTTON & CO., 681 Fifth Ave., N.Y.

Robert Herrick, in the "Dial," says: "The book has all those intimate signs of truth that carry immediate conviction. Barbusse gives the thing itself—War."

UNDER FIRE

Chicago Tribune says:—"The greatest book of the war that I have read."

UNDER FIRE

Chicago Daily News says:—"A piece of literature which posterity will revive as immortal."

UNDER FIRE

London Observer says:—"The supreme novel of the war. The rich variety of the book is indescribable."

UNDER FIRE

The Nation says:—"The greatest of the books that voice the new soul of France."

UNDER FIRE

The Bellman says:—"The most notable contribution to the enduring literature of humanity."

UNDER FIRE

By Henri Barbusse (Le Feu)

$1.50 Net. Postage Extra. All Bookstores

E.P. DUTTON & CO., 681 Fifth Ave., N.Y.

A CRUSADER OF FRANCE

Translated from the French of Captain Ferdinand Belmont.

Introduction by Henri Bordeaux

North American says: "Full of human interest and glowing with almost mystical fervor."

$1.50 Net. Postage Extra. All Bookstores

E.P. DUTTON & CO., 681 Fifth Ave., N.Y.

This for the Huns!

"Gunner Depew"

The Most Amazing Story of the War

By Albert N. Depew

The Fighting, Laughing American Sailor Boy

A Sailor of the Legion tells **his story in "Gunner Depew."**

An amazingly interesting story of the war on the sea—of the naval operations in the mine-strewn, submarine-infested waters at Gallipoli. Gunner Depew writes of German prison camps as only a man can who has lived and suffered in them—who has been face to face with the misery of the half-starved men—who has himself been the victim of the inhuman cruelties heaped by the Huns on their prisoners-of-war.

At All Bookstores *$1.50 net*

Chicago *Reilly & Britton* *Publishers*

THE LOST NAVAL PAPERS

A Story of Secret Service

By Bennet Copplestone

Philadelphia Press says: "Dawson is dogged, persistent, [illegible] his search to uncover the ramifications of the spy system."

$1.50 Net. Postage Extra. All Bookstores

E.P. DUTTON & CO., 681 Fifth Ave., N.Y.

Marshall Field & Company

BOOK SECTION, THIRD FLOOR

Popular Star Talks

Mrs. Theron Colton's subject for today will be "The Stars and Their Stories," Three to four p. m., in the Lecture Room, Third Floor.

Timely Doran Books

TWO WAR YEARS IN CONSTANTINOPLE — *By Dr. Harry Stuermer,* former correspondent of the *Cologne Gazette,* and late of the German Army. Net, $1.50

NAVAL POWER IN THE WAR — *By Lieut.-Com. Charles C. Gill, U.S.N.* Approved by U. S. Navy Dep't. Maps, diagrams, illustrations. Net, $1.25

WOUNDED AND A PRISONER OF WAR — *By An Exchanged Officer* A remarkable book. Illustrated from photographs. Net, $1.25

THE GREAT CRIME AND ITS MORAL — *By J. Selden Willmore* An illuminating summary of the immense documentary literature of the war. 8vo. Net, $2.00

THE ESCAPE OF A PRINCESS PAT — *By Corp. Geo. Eustace Pearson* A soldier of the nation most hated in Germany before we came into the war. Illus. Net, $1.40

IN MESOPOTAMIA — *By Martin Swayne* The campaigns at the eerie Arabian Nights front of the war. Pictures in color. Net, $1.50

MEXICO: FROM DIAZ TO THE KAISER — *By Mrs. Alec-Tweedie* By a woman possessing exceptional material. Illustrated. Net, $3.50

CAPTURED — *By Lieut. J. Harvey Douglas* A true, vivid and valuable account of what our "missing" soldiers face. Illus. Net, $1.25

THE BROWN BRETHREN — *By Patrick MacGill* The vivid, humorous London Irish in France. Net, $1.35

THE RED CROSS BARGE — *By Mrs. Belloc Lowndes* A Red Cross epic—moving, humorous, beautiful. Net, $1.25

THE LONG TRICK — *By "Bartimeus"* The first great story since the war began of life in a modern battle fleet, by a naval man. Net, $1.35

NINETY-SIX HOURS' LEAVE — *By Stephen McKenna* A rapid-fire adventure tale of three British officers on a lark, by the author of "Sonia." Net, $1.35

THE ALL HIGHEST GOES TO JERUSALEM — *Frank Alvah Dearborn, translator.* An international sensation when it appeared in Paris. Net, $0.50

THE BOOK OF ARTEMAS — *By Anonymous* Has set the world a'chuckling at the absurdities of men (and women) in war time. Net, $0.50

GEORGE H. DORAN COMPANY *Publishers* New York
Publishers in America for HODDER & STOUGHTON

"A thoroughly competent history of the conflict from the very beginning"

UNDER FOUR FLAGS FOR FRANCE

By Captain George Clark Musgrave

Not only the first complete and intelligent account of the war up to date, but a scathing indictment of German Kultur, with concrete evidence of its brutality, and a tremendous human interest story of bravery, courage and sacrifice. With many illustrations and maps. $2.00 net.

AMERICAN WOMEN AND THE WORLD WAR

By Ida Clyde Clarke

Every woman engaged in war work or even merely interested in it will have constant need of this book. It is not only a big human-interest story of what women are doing, but a handbook of what to do and how to do it, with a directory of all the National and State organizations and the names of their officers. $2.00 net.

WHEATLESS AND MEATLESS DAYS

By P. D. Partridge and H. M. Conklin

"Save Wheat—Save Meat"—here is the book that tells you what to use instead and precisely how to use the other things so that you can "Hooverize" without sacrificing nourishment, quality or palatability. Over 200 tested recipes with easy-to-follow directions. $1.25 net.

For Sale at All Booksellers

THESE ARE APPLETON BOOKS
D. Appleton & Company—Publishers—New York

FOUR BIG — The Book Secretary BAKER Commends

The New Spirit of the New Army

By JOSEPH H. ODELL

Secretary of War Newton D. Baker says: "When the war is over and the men and women of America have had an opportunity to obtain a perspective on its conduct and results, there will be an adequate appreciation of Dr. Odell's statement. I would rather intrust the moral character of my boy to the camps than to any college or university I know." 75c. Net.

The Truth That Is Stirring America! With Photographs of Affidavits, Diaries, Scenes, etc.

German Atrocities

By NEWELL DWIGHT HILLIS

Col. Roosevelt predicts that when the conditions described by this unimpeachable witness are known they will "wake up every man and woman in America." $1.00 Net.

An American War Correspondent in France

Facing the Hindenburg Line

By BURRIS A. JENKINS

"The author had unique advantages at the Front, he has ability and descriptive powers—result is a thrillingly interesting book, well worth while."—N. Y. Times $1.25 Net.

FIFTH Edition — The Cross at the Front By Chaplain Tiplady

AT ALL BOOKSELLERS

WAR BOOKS — Fleming H. Revell Company — N.Y.: 158 5th Ave. Chicago: 17 N. Wabash Ave.

New Book of Adventure in the Wild West When the West Was Wild. Just Out

The Prairie Schooner

By William Francis Hooker

is the name of a fascinating story of early-day transportation west of the Missouri River when the power used was furnished by oxen.

Bull trains, as they were known in the pioneer days, traversed a country infested by Indians, and the author, who, as a boy, was a teamster and had many lively experiences, tells a number of them and produces a strong argument in favor of a life out-of-doors for young men who are not robust.

The story treats of a day and customs and practices quite forgotten.

Beautifully bound in cloth and handsomely illustrated. $1.50 net.

Chicago
SAUL BROTHERS
Publishers
A. C. McCLURG & CO., Chicago, Distributors

MY TWO KINGS

By Mrs. Evan Nepean

N. Y. Herald: "A remarkable, interesting book, not only because of its subject matter but because of the extraordinary claim which the author makes—that she is the reincarnation of a certain Charlotte Stuart, cousin of Charles II. A magic carpet that carries the reader back to those days and keeps him entertained and amused from the beginning to the end of its well written pages."

$1.50 Net. Postage Extra. All Bookstores

E.P. DUTTON & CO., 681 Fifth Ave., N.Y.

The Advertising Columns of The Tribune Offer Unusual Opportunities for Rare Bargains

Subscribe for The Tribune.

FASHION'S BLUE BOOK

BY CORINNE LOWE.

NEW YORK.—[Special Correspondence.]—What millinery Cinderellas we are this year! During the daytime we may be as gay as we please. At night, however, the pumpkin coach carries us back to black and our evening hats are now nearly all filmy creations of black tulle and net.

The above evening model from a French atelier is of finely plaited black tulle with a transparent brim. The crown, which is left open at the top, crinkles like tissue paper and beneath it's tight fluting you get a glimmer of the cloth of gold lining. The only trimming is a narrow crusbed band of black satin with two little stiff butterfly ends at the back. Like all of the best French hats—so simple in conception, so sophisticated in result!

Hats, of course, always follow the high flute notes of the gown. This year, when there is every probability that the afternoon frock will be more elaborate than for years, it follows logically that the afternoon hat will also be more fussed up. Much ciré ribbon is being used for these new models and wherever you go you see wings. These and small birds are often highly glazed and are poised flat against the hat.

Tribune Cook Book

All recipes have been scientifically tested by Miss Eddington with current market materials and are indorsed by her.

BY JANE EDDINGTON.

Clean Bone and Savory Fat.

Last year I heard of a woman who was most anxious to know how to save one tablespoon of mutton fat. Of course she was getting the idea that if one tablespoon was saved by a woman each day of the year and this was multiplied by the total number of housekeepers in the land, there would be a perfect mountain of fat to be sent to those who were in sore need of it, not what she had saved, but fat not taken from some great store because she had utilized that tablespoon and did not purchase the other.

Mutton fat has seemed to some people the least adaptable of fats, because it is the hardest when cold, but when it is mixed in equal parts with the soft chicken fat, beaten with it when both are in liquid form, it makes excellent shortening for gingerbread and also for fine cookies. Both of these fats are today byproducts of the meats we are urged to use, and if we utilize them to the utmost we shall save butter and all other edible fats.

It has rather astonished me that without any effort at all I could get on with half the butter I have allotted to myself personally, just the amount the dietitians even of the food conservation allow an individual and yet have just the same fat seasoned dishes. Perhaps I used a little more cream, but it was the interested use of vegetable oil that brought about the saving. It is not good to use when hot cooked vegetables are to be dressed, but you can cook certain vegetable dishes with it so that they require no seasoning fat to finish.

But any of the animal fats used in cookery may be seasoned so as to be used for the finest of what we used to call butter sauces. Excellent imitations of milk sauces may be made with these fats and water, especially if we have a tablespoon or two of cream per cup to add.

A good Sunday evening dish may be made from the savory fat, macaroni, and the crumbs of meat cut from the bone of a shoulder of mutton, pot roasted for Saturday evening's dinner. It is something that may be prepared in the chafing dish. In such case the meat has not been boned. Some cuts, especially that over the larger joint, do not bone to advantage, but the meat is thick.

While the macaroni is boiling in the lower part of the chafing dish covered, cut the meat off the bone and then cut it up in dice. If it was allowed to cool in the kettle the fat that cooked out and that was used to start the meat to cooking will have hardened, and by scraping the kettle it will be easy to get two tablespoons of it to mix with two level tablespoons of flour for a cup of sauce. Melt the fat, blend with the flour, add a cup of cold water, and stir and cook until the whole thickens, then put in the meat, and when it is heated add the macaroni. Seasonings of salt and anything you like may be added in making the sauce.

Macaroni put to cook in exactly its measure of cold water in a covered kettle will swell beautifully and not catch on if cooked over a low fire. If there is a little bit of water left it should not be thrown away but added to the sauce.

If we haven't the bone and the savory fat for a sauce one may be made by gently frying without color two sliced white onions in two tablespoons of vegetable oil. Add two level tablespoons of flour for thickening, and a cup of milk with a seasoning of nutmeg, among other things, will with the macaroni make a Sunday night supper dish for the vegetarian, and might be preferred to the other even by the meat eater.

Real Love Stories

Button, Button.

One of the state commanders of the Grand Army of the Republic related recently an interesting story which may suggest some possibilities for the young men and maidens of today. I will give it as nearly as I can remember it:

"I had just been promoted to the rank of lieutenant, and you may be sure I never passed a mirror without stopping to get a glimpse of my shoulder in it. Of course I thought other people would notice it, too. Among the crowds that came to see us drill was a certain young lady with whom I was not acquainted, though I was very sure I wanted to be.

"For days I racked my brains in vain for some excuse to speak to her. Then luck came my way, for as I was passing near where she stood in the front line of the spectators, a gust of wind took her hat and whirled it into a puddle of water. I was wearing high cavalry boots which I had polished up that morning the very best way I knew how, but in I went, spoiling the shine. I rescued the hat and received the thanks of its owner.

"The ice was broken and I could speak to her whenever she came to see us drill. So one day, after several weeks of touching my hat and receiving a formal little bow in return, I marched boldly up to her and said: 'Would it be too much trouble for you to sew a couple of buttons on my dress coat?'

"'Why, no,' she replied in the sweetest voice I had ever heard. 'Then if you don't mind, I'll just put myself inside the coat and send it up this afternoon.' 'Do!' was all she said.

"The minute drill was over I hurried to my tent, got out my knife, and cut off a couple of buttons from my dress coat. Then early in the afternoon I got into it and took a bee line for the address which I had discovered to be hers.

"You know, it took all the afternoon to get those two buttons sewed on, and one of them afterwards had to come off to be made into a hat pin. And if you want to know the rest of the story you will have to ask Mrs. B——, the lady who has been sewing on buttons for me whenever they were needed ever since I came back from the war. J. F. J."

Scarcely Able to Say.

"Dear Miss Blake: Does a man like to be hugged and kissed? Are the conventionalities of an eastern school more rigid than those of a middle western school? Could a bright girl 'get away' with formalities merely on observation? JESS M."

Not being one myself, I can't say exactly, but I have my suspicions. I think the conventionalities of every high class school are on a par. I don't understand your last query.

UNSTEADY NERVES

Your troubled mind, your inability to concentrate, or fatigue from ordinary work shows that the drain on your strength is greater than your system is supplying and you need the powerful, nourishment in

SCOTT'S EMULSION

to avoid a breakdown. Scott's is rich medicinal-food especially famous for restoring vital strength

No Alcohol—No Opiates.

The imported Norwegian cod liver oil used in Scott's Emulsion is now refined in our own American laboratories which guarantees it free from impurities.

Scott & Bowne, Bloomfield, N. J. 17-18

Happy Endings Show Weakness of Audiences

By Mae Tinée.

I wonder if you get as tired as I do of the over-worked "happy ending?"

Of course it's a psychological fact that a novel that ends unhappily does not sell; that a play is unpopular whose last scenes are sad and that the average motion picture will not be booked if an exhibitor thinks his audiences will leave after seeing it with tears in their eyes. All of this is true—but it should not be.

We are not strong until we can make ourselves look steady-eyed on facts. Believe us, we raise a great hue and cry when an inferior article is put over on us, but we shrink from the real thing when it causes us pain. Are we mentally incompetent I wonder, or just emotionally lazy? Which ever it is we should take a tonic and brace up. If we do not we're soon going to be in a sad way for good pictures, for producers will slaughter our classics, make doggerel of our poems and otherwise make bloody sacrifice in order that the dear picture going public may rest under pleasant anesthesia where life seems but a vapor and all love affairs end in a clinch.

Writes a fan:

"Charles Ray, stubbing his toe and cutting off his overalls to make running trunks may be funny, but he brought forth as many tears as the first act of 'Lilac Time.' He does make you feel so sorry for him!"

Which makes one think there is truth in the assertion made recently by a Chaplin devotee that the reason Charles is so funny is because he is so pathetic. He hammers at your risibles and your heart strings at the same time.

Old Story. New Agony.

A correspondent writes to say, "I wish to heaven, Miss Tinée
You'd say something, somehow, sometime,
E'en though that somethinb be in rhyme—
[Your rhymes are awful!]
To make the person at the show—who's seen it once before, you know?

Refrain from telling those about, just how the bally thing comes out!
For men there are who lie in gaol, and women far beyond the pale,
Who have committed deeds amiss
For less than this! For less than this!"

Fannie Ward is getting to have nothing on Francis X. Bushman, who grows more persistently boyish each day! He exercises eternal vigilance over the corners of his mouth, and how they do turn up!

* *

ASK ME! ASK ME!

C. V. G.: The cast of "The Heart of Romance" is as follows: June Jackson, June Caprice; Harvey Greyson, Bernard Thornton; Judge Stafford, George Bunny; Jerry Grady, Joseph Kilgour; Mrs. Kibbie, Lillian Page; Joe Bernheim, Jack Martin; Jack Dearborn, Jack Raymond. Not a bit of trouble. Glad to be of service.

GENEVIEVE: Of course I think you are foolish. I'd be foolish if I didn't!

MOREY FAN: You heard right! Florence Deshon recently signed with Vitagraph to play opposite Mr. Morey.

* *

LOOP FEATURE FILMS

ALCAZAR, 69 West Madison—"The Brass Check," with Francis X. Bushman.

BANDBOX, Madison, near La Salle—"Empty Pockets," drama.

BIJOU DREAM, 114 South State—"The Knife," with Alice Brady.

BOSTON, Clark, near Washington—"My Wife," with Ann Murdock.

CASINO, 58 West Madison—"Hungry Eyes," with Ruth Clifford.

CASTLE, State, near Harrison—"Blue Blazes Rawden," with William S. Hart.

CHICAGO, State, near Harrison—"Cupid's Rival," with Billy West; vaudeville.

GEM, 450 South State—"Easy Street," with Charles Chaplin; vaudeville.

LYRIC, State, near Jackson—"Shirley Kaye," with Clara Kimball Young.

ORPHEUM, State, near Monroe—"The Brass Check," with Francis X. Bushman.

PASTIME, 66 West Madison—"A Turn of the Card," with Warren Kerrigan.

ROSE, 63 West Madison—"One More American," with George Beban.

STAR, 68 West Madison—"The Guilty Man," drama.

U. S. MUSIC HALL, State, near Harrison—"His Pal," with William S. Hart; musical comedy.

WORLD, 61 West Randolph—"The Pride of New York," with George Walsh.

ZIEGFELD, Michigan, near Seventh—"Headin' South," with Douglas Fairbanks.

Don't worry about your skin

Resinol cleared mine completely

If you are embarrassed by a pimply, blotchy, unsightly complexion, try Resinol Ointment and Resinol Soap *regularly* for a week and see if they do not begin to make a blessed difference in your skin.

Resinol Soap and Resinol Ointment are sold by all druggists. Try them and see how beneficial they are not only for the skin but for the hair, too.

THE SUCCESSFUL HOME GARDEN.

BY J. F. H. HEIDE.
No. 7.

This department appears daily and Sunday in "The Tribune." Inquiries regarding the home garden should specify its location and inclose a self-addressed, stamped envelope, as column space seldom permits an answer. No names will be published. Address The Garden Editor.

Planning the Garden.

Before proceeding to sow in the hotbed and window boxes the garden plan itself demands attention.

All vegetables thrive the better for unobstructed sunlight. As far as possible, therefore, the garden site should be selected to provide the maximum of sun. In partial shade our efforts should be restricted to the vegetables indicated for the first zone and possibly the first division of those for the second zone in the article of last Monday, March 4.

The size of the garden is governed by the requirements of the family, the available space, and the time the gardener has for the proper care of a garden. Given adequate room and suitable soil in the third or outer zone, the average family (five persons) may simply set aside an inclosed rectangular space of 100x200 feet. Half of this, or about one-fourth acre, would be reserved for potatoes, while two-thirds of the remainder would be devoted to intensive gardening, the other third to simple cropping of slow growing root crops and such other as require the entire growing season for maturing.

No space should be considered too small for profitable use. If otherwise favorable, even a strip of 2x10 feet will yield surprising returns for the effort. There could be a row of Swiss chard in front, two rows each of lettuce and radishes alternating behind the chard, a row of a half dozen tomatoes inserted between the latter and interplanted with eleven seedling plants of kohlrabi, a row of endive following the other greens at the end of July. The experience would be worth far more to the city money grubber than even the crisp, toothsome, home grown vegetables raised.

The yield of the back yard garden is generally restricted by the narrow confines of a building lot. It is expedient there to omit potatoes, corn, and such other crops as require more room. For such gardens we urge the desirability of the four foot bed as a unit, multiplied as often as space permits, with a one foot path between beds. The length of such beds corresponds with the width of the lot. This will be taken up Monday.

Larger gardens will be illustrated with straight rows for wheel cultivation, first a plan utilizing an entire vacant lot, 25x125 feet, then a unit of 100x100 feet, both of which may be adapted, in all their relative proportions and allotments, to greater or lesser areas.

Free Park Music Sunday.

The Civic Music association announces for tomorrow afternoon, at 3:30 o'clock, in Palmer park, a concert by the Commonwealth Edison Choral society, under Herbert E. Hyde, with Marie Sidenius Zendt, soprano, as soloist. The South Park commissioners announce one for 3:30 in Hamilton park by the M. W. A. Band, under Clarence J. W. Clark, with Mrs. W. B. Curtis, soprano, as soloist. The West Park commissioners announce one for 3:30 in Stanford park by the Euterpean Club and the Ocores Male Chorus, under Irving W. Jones, with Emilia Cipriani, soprano, and Oreste Agnini, violinist, as sololists. The club and the chorus are made up of employés of Sears, Roebuck & Co.

Bright Sayings of the Children

John is fond of pets. He came home today with an old black dog and being afraid his mother wouldn't allow him to keep it, he thought to work on her

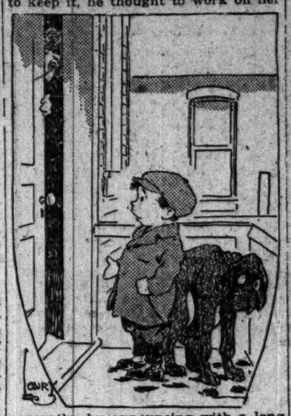

sympathy by announcing with a long face, "This dog's father and mother are both dead," seeing this had no effect, he added, "And his sister, too."

C. M. H.

Harold is much interested in the doings of the Gumps. During Uncle Bim's recent illness he was greatly concerned. One day, after looking carefully through the paper he failed to find any cartoon. Sadly he remarked: "I 'spose Uncle Bim died and they's havin' the funeral today."

E. E.

Johnny had often seen many purses made of imitation alligator skin. One day he went to the zoo with his mother, where he noticed some alligators, and cried: "O, mamma! Look at those funny animals made of pocket books!"

F. P.

He May Have Been a Jailbird, and You Flirted with Him!

BY ANTOINETTE DONNELLY.

WAS IT YOU?

O, eyes of blue; O, eyes of blue, and eyes of brown, I mean you, too (if you would do what the eyes of blue were caught a-doing).

You weren't as nice, O, eyes of blue, as one might think to look at you. I saw you flirting—our whole sex hurting—because 'tis very coarse and common to flirt in street cars the way you did. I'm not going to scold you because that wouldn't hold you from playing R. S. V. P. with your eyes. But, I wish you had heard what I heard from the lips of the creature when you went out of the car. He said:

Aw, eyes of blue, don't make me repeat it—because it would hurt your feelings very much even though you were silly and frivolous enough to throw flashes across the aisle to a man who may have been a jailbird for all you know.

But what he didn't say was that you were pretty or that you looked good to him!

MEETINGS

Events Scheduled in Chicago Today and Tonight.

Hotel Sherman, 1 p. m.—Gov. Lowden will be the guest of honor at a luncheon of the State Council of Defense. It is expected that governors from other states will attend.

Hotel La Salle, 6 p. m.—The twenty-fourth annual Capt. John Ericsson day dinner, under the auspices of the Swedish-American Central Republican club. Senator Knute Nelson of Minnesota will be one of the principal speakers.

Union League club, 2 p. m.—John Fletcher, vice president of the Fort Dearborn National bank, will speak on "Our Agricultural Situation and Its Importance in Winning the War."

How the United States Is "Making Good" in Aviation

Hindenburg is not uneasy about the coming American offensive in the air, for we hear that the German military authorities have been telling their newspaper correspondents "that this American peril does not exist." Even some of our own newspaper writers seem to have shared Teuton contempt for our aerial preparations. Secretary Baker's statement that American-made battle-planes have already gone to France five months ahead of schedule, however, has gone far to re-establish confidence at home.

The leading article in THE LITERARY DIGEST for March 9th is a comprehensive and detailed summary of facts from all available sources and shows what America has accomplished in carrying out its aviation program up to the present time, and what it may be expected to do in the near future. Many angles of the subject are dwelt upon in this article, but careful reading of it will justify the confident assertion of the Syracuse *Post-Standard* that "if the airplane is to be the means by which the Hohenzollerns, Hindenburg, Ludendorff, and the whole murderous outfit are to be brought to the bar of justice, our fliers can be trusted to do the business."

Some of the other striking topics treated in this particularly interesting number of "The Digest" are:

The Hypocrisy of German Peace Talk

While Count von Hertling in the Reichstag Does Lip-Service to President Wilson's Four Principles of Peace, German Forces in Russia Trample All These Principles Underfoot.

"German-American Alliance" Under Fire
Lucid Intervals in the Russian Delirium
Hungarian Fury at Austria
How German U-Boats Talk a Thousand Miles
A Defense of Shoddy Fabric
The Well-Balanced Diet
(Prepared by U. S. Food Administration)
Frederick the Great—"Head Devil"
What the First Draft Has Taught
The Church Gains Falling Off
Our Shrinking Dinner Pail
No Plebiscite for Alsace
A "Slam" for Our Exporters
Diving Shells to Hit U-Boats
Snow a Boon to the Farmer
Teaching Posterity of the War
Colleoni Rides Away with His Horse
Combining Three Famous New York Churches
Ministers, Don't Swear!
News of Finance and Commerce

Many Timely Illustrations, Including Humorous Cartoons

The Reason for "The Digest's" Wonderful Popularity

Why are the best citizens of America, in these times of stress and strife, of uncertainty and warring opinions, turning more and more each week to THE LITERARY DIGEST for reliable information and unbiased facts regarding current events? Why do more than fifty thousand physicians, forty-six thousand lawyers, two hundred and eighty thousand manufacturers and merchants, eighty thousand Government, State, and Municipal officials, and a hundred thousand editors, publishers, educators, librarians, and professional men subscribe for it? It is not a commercial, business, or financial magazine. It does not specialize in any of their particular lines of endeavor. The answer is that nowhere, except in THE DIGEST, can they find the vital news of the world set forth tersely, truthfully, and without bias. Prove this today for yourself.

March 9th Number on Sale Today—All News-dealers—10 Cents

'Tis a Mark of Distinction to Be a Reader of The Literary Digest

The Literary Digest

SAVE W.S.S. SERVE

FUNK & WAGNALLS COMPANY (Publishers of the Famous NEW Standard Dictionary), NEW YORK

AMUSEMENTS

A Matinee Today
BIGGEST MUSICAL SUCCESS IN HISTORY
MAYTIME
with JOHN CHARLES THOMAS
JOHN T. MURRAY & CAROLYN THOMSON
STUDEBAKER
POP. MAT. TOMORROW—SUNDAY

LA SALLE MAT. TODAY IT'S THE HIT OF THE YEAR! "Leave It to Jane" Youth—Fun—Melody

AMUSEMENTS

ILLINOIS Mat. Today at 2:20 Nightly at 8:20
JULIA SANDERSON
JOSEPH CAWTHORN
—in—
"One of the prettiest and most fragrant flowers plucked from the musical comedy vine this season!"—Herald.
RAMBLER ROSE (By the Authors of "Sybil")

CORT Mat. Today 50c to $1.50 Phone Cent. 19
Selwyn & Co. Present
THE NAUGHTY WIFE
A Tonic of Laughter by Fred Jackson. With Charles Cherry—Lucille Watson—Francis Byrne—Beverly West and Other Capable Fun Makers.

AMUSEMENTS

POWERS' Every Night (Incl. Sun.) 8:15 MATINEE TODAY at 2:15
SEATS FOUR WEEKS AHEAD
DAVID BELASCO Presents DAVID WARFIELD in THE MUSIC MASTER
Mr. Warfield Will Positively Not Appear in Any Other Middle West City This Season.
Phone Reservations. Phone Harr. 8880

BLACKSTONE Theater Today Best Seats $1.50 at Matinee
H. B. WARNER
—LAST TWO WEEKS—
"Among Those Present"
"ANOTHER RAFFLES."—Post

AMUSEMENTS

MAJESTIC SUPREME VAUDEVILLE
McINTYRE & HEATH
IN REPERTOIRE
LEW BRICE & The BARR TWINS
Janet Adair, assisted by Miss Adelphi
THE GREAT LESTER
Eddie Dowling Hayward Stafford Co.
Jack Wyatt and His Scotch Lads & Lassies
Four Casting Campbells
CECIL CUNNINGHAM
NIGHTS 17-25-50c-$1 | MATS. 17-25-50c | Tel. Cent. DAILY | SAT. & SUN. | 6400

COLONIAL Jones, Linick & Schaefer's DOLLAR MAT. TODAY
A. H. WOODS Continues
"CHEATING CHEATERS" LAST EIGHT DAYS
POP. MATS. SAT. and WED., $1.00

After the Matinee—Take Tea at Huyler's
20 So. Michigan Ave.
MUSIC

AMUSEMENTS

ORCHESTRA HALL
BURTON HOLMES TODAY MATINEE AT 2:15
A NEW AND "DIFFERENT" JAPAN in 1917
POPULAR PRICES—25c to $1

ORCHESTRA HALL TONIGHT at 8:15
CHICAGO SYMPHONY ORCHESTRA FREDERICK STOCK Conductor
MME. JULIA CLAUSSEN SOPRANO SOLOIST

ORCHESTRA HALL TOMORROW AFT. AT 3:30
Wessels & Voegeli Present EVAN WILLIAMS
The Welsh Tenor, in Song Recital
Tickets Now—50c, 75c, $1, $1.50 (War Tax 10%)

COHAN'S GRAND: Matinee Today
SELWYN & CO. Present THE TALK OF THE TOWN
Jane Cowl IN "LILAC TIME"
100TH CHICAGO PERFORMANCE TODAY, WITH SOUVENIRS

F. WIGHT NEUMANN Announces
Cohan's Grand Tomorrow at 3:30
VIOLIN RECITAL—CHICAGO DEBUT
Max Rosen
NEXT SUN. AFT. Cort Theater
Only Appearance World-Famous Cellist CASALS

PRINCESS | Last 2 Times
THE DRAMA OF MYSTERY AND THRILLS
DE LUXE ANNIE
With Violet Heming and Vincent Serrano
LAST MATINEE TODAY
TOMORROW NIGHT JOHN MARGARET
DREW - ILLINGTON
in Sir Arthur Wing Pinero's Great Comedy
THE GAY LORD QUEX
The Most Noted Event of the Season
SEATS NOW SELLING

TONIGHT—Farewell—
The Biggest Dramatic Attraction on Earth!
THE WANDERER
(Staged by DAVID BELASCO)
Leaves Chicago Forever—Last Mat. Today—Last Time Tonight
AUDITORIUM THEATRE 25c TO $2

Last Two Appearances of the ALL STAR CAST, 120 Sheep, the Ballet of 100 Dancers
A. H. WOODS has the honor to announce the formal opening of the
WOODS THEATRE
On Monday Evening Next With
SAM BERNARD and LOUIS MANN in "FRIENDLY ENEMIES"
By Samuel Shipman and Aaron Hoffman.
Reservations may be had four weeks ahead.
Matinees Wednesday and Saturday. Curtain at 2:30 and 8:30 P. M. sharp.
The Play That Evoked the Pinafin and Commendation of President Wilson.

PLAYHOUSE | TODAY at 2:15 TONITE at 8:15
WHY WAIT? See It Now!
The MAN WHO STAYED AT HOME
March 12 & 17 at 3:00—PLAYHOUSE
MADAME YVETTE GUILBERT

GARRICK :: TONITE
MATINEE TODAY
CLIFTON CRAWFORD
IN THE MUSICAL SUCCESS
FANCY FREE
With Marilyn Miller and Ray Raymond
POP. MAT. SUNDAY $1.00

PALACE | —GREATER— VAUDEVILLE
SOPHIE TUCKER
JAMES DIAMOND & SIBYL BRENNAN
PRIMROSE FOUR — ROBBIE GORDON
BENNETT & RICHARDS
FRANK WESTPHAL—GARCINETTI BROS.
LILLIAN GONNE & BERT ALBERT
WILTON LACKAYE & CO.
NIGHTS 17-25-50c-$1 | MATS. 17-25-50c, $1 | Tel. Cent. DAILY | SAT. & SUN. | 6400

OLYMPIC— MATINEE TODAY $1 Mat. Wed.
COHAN & HARRIS Present CHAUNCEY OLCOTT
in "ONCE UPON A TIME"
MR. OLCOTT WILL SING FOUR NEW SONGS

RIALTO Jones, Linick & Schaefer's STATE ST. Between Jackson & Van Buren
CONTINUOUS VAUDEVILLE
COME ANY TIME
Stay as Long as You Like
11:00 A. M. to 11:00 P. M.

COLUMBIA | MATS. & EVES. | BURLESQUE
Now | Harry Hastings' Big Show
Next Week—LIBERTY GIRLS with JACK GOLDEN

ARENA ICE SKATING
Morning, Afternoon and Evening
Special Exhibitions and Dancing
Broadway at Thorndale

YOU CAN'T "OVERREAD" Tribune Ads. The More You Read Them the More Profitable They Become

Society and Entertainments

Society to Play Bridge to Aid 100 Youngsters

There are 100 or more youngsters living in the neighborhood about Milwaukee avenue and Augusta street who troop into a place in that vicinity that is called the Red, White, and Blue—a sort of informal and delightful social settlement presided over by "mother," who always has something jolly for her family to do. They play games there, there is a player piano, a billiard table, a sewing machine for the girls, and a lot of nice books and magazines to look at. The place has been an empty store, and the children have brought flags and pictures, and they keep their cherished things in packing boxes. And now a party is to be given for the support of the club.

An auction bridge party for the benefit of the Red, White and Blues will be given this afternoon at 2:30 o'clock at the Casino club. Mrs. Joseph G. Coleman and Mrs. Richard T. Fox are managing it, and others on the committee are Mrs. Frank Letts, Mrs. Howard F. Gillette, Mrs. Robert J. ...nham, Miss Caroline Kirkland, and Mrs. Kay Wood. About fifty tables have been sold at $10 apiece, and additional money has been donated.

Mrs. John A. Carpenter of 710 Rush street, who is in New York, will remain away until about March 15. After her return the plans for the Junior League annual benefit entertainment will be made, as she is looking about for new ideas on the subject. Mrs. Austin H. Niblack, who will be in charge of the affair, is collecting the members of her committee. Miss Harriet Bailey will be publicity chairman.

A program of three one act plays will be given at the Chicago College club this afternoon at 2:30 o'clock and in the evening at 8 o'clock by members of the dramatic circle of the club. The plays to be given are "The Man Next Door," the dramatization of an episode from Dickens; "The Maker of Dreams," a love story of Pierrot and Pierrette, by Oliphant Down, and "The Hour Glass," a morality play by W. B. Yeats. Among the performers will be Miss Jane Graff, Mrs. Henry Urion Kimball, Mrs. Harry W. Armstrong, Mrs. George E. Booth, Miss Katharine Hinton, Mrs. Arthur Holmes Leonard Jr., Miss Sarah Mulroy, Miss Mildred Chamberlain, Miss Lucille Baumann, Miss Elizabeth M. Kimball, Miss Lenore Everson, Miss Isabelle Gardner, Mrs. Adolph Hartmann, and little Marion and Madeline Masters. Mrs. Harry Armstrong has designed the costumes and scenery, which are striking and modern in their simplicity of line and vividness of color. The plays are being given under the direction of Mrs. Charles Sloan.

Mrs. St. Clair Stobart, major in the Serbian army, who has made many friends since her arrival in the city, will give a tea party this afternoon at the Cordon. Mrs. Frederick D. Countiss will pour tea and Mrs. Frederick Elijah and Mrs. G. Darling Heron will assist in receiving the guests.

Miss Alice Gerstenberg's play, "The Pot Boiler," will be given tomorrow evening at the Arts club at the regular weekly party given there. Mrs. Lyman A. Walton is chairman for the evening, and those in the play will be Miss Alice Lee Herrick, Miss Margaret Clark, Richard Henry Little, Paul Bartlett, William Nourse, Robert Graceland, Theodore B. Hinckley, and Glenn Millar.

A military mask ball will be given this evening at the Stanleigh hotel, Sheridan road and Pratt boulevard, for the benefit of the Red Cross. The ballroom will be decorated for the occasion. Mrs. P. D. Berry, Mrs. R. A. Burke, Mrs. C. F. Field, and Mrs. R. C. Crapper are among the patronesses.

A dinner and cabaret will be given this evening at the Birchwood Country club. A number of interesting features are on the program.

Commandant L. E. Eckenfelder will speak at the free French lecture in Fullerton hall at 12:15 o'clock today. The lecture, which is being given under the auspices of the Alliance Française, will be a comment on "Le Feu" by Henri Barbusse. There will be a reception for members at 3:30 o'clock at the Alliance Française in honor of Mme. Yvette Guilbert. Mrs. George W. Dixon will pour tea.

* *

Lewis Co-eds in "Pinafore."

Co-eds of the Lewis institute last night appeared in a revival of "Pinafore." There were forty girls and boys in the cast, all members of the glee clubs of the institute. Among the members of the cast were Miss Helen Street, Miss Gertrude Peifer, and Frank Addenbrooke.

OBITUARY.

CAPT. JAMES MEEK McMANUS, cashier of the Windsor Park bank and a leading realty dealer in that suburb, died yesterday of pneumonia. He was a veteran of the Spanish-American war and a member of Company A, Third regiment, Illinois reserve militia. He was 41 years old and unmarried. He was the son of Capt. P. J. McManus, a wealthy resident of Davenport, Ia., where burial will take place.

HOMER THAYER LOVELL, aged 76, died suddenly of paralysis at his residence, 1928 Greenleaf avenue, Rogers Park. He was 76 years old and came to Chicago in 1886. He was a salesman for the R. T. Crane company for years, and afterward connected with the Western Valve company. He retired ten years ago.

MRS. MYRA HITCHCOCK FOWLER, widow of Bishop Charles H Fowler, former president of Northwestern university, died yesterday in New York city. Mr. and Mrs. Fowler were residents of Chicago at the time of the Chicago fire and later lived in Evanston.

MRS. JOHN E. ADAMS, wife of the principal of the Waller high school, died yesterday in Miami, Fla. She was a resident of River Forest for years. Mr. Adams was on his way to Florida and did not reach Miami before Mrs. Adams died.

At the leading THEATRES TODAY
MARGARITA FISCHER—"Jilted Janet"
ALCAZAR—69 W. Madison.
ANN MURDOCK—"My Wife"
20TH CENTURY—4710 Prairie Ave.
BRYN MAWR—1125 Bryn Mawr Ave.

Mrs. Joseph G. Coleman
INTERNATIONAL FILM SERVICE CO. PHOTO

Mrs. Joseph G. Coleman is in charge of arrangements for the benefit card party to be given this afternoon at the Casino club. The proceeds will go to the Red, White, and Blue social settlement.

Who'll Lend a Hand to These Children?

Going, going—gone! The chance to help John and Mary, Jessie, Rose, and Mike toward good citizenship. Their cases were disposed of yesterday at a meeting of the Vocational Supervision league at the Chicago Woman's club, which convened to decide upon who was going to see about providing money in families where otherwise the children would have to work and lose their chances for a good education.

These children's financial difficulties were relieved by some of the volunteers who guaranteed the necessary funds around the lunch table yesterday, but, according to Mrs. Addison Moore, chairman of the scholarship committee of the league, of which Prof. George Mead of the University of Chicago is president, there are now on the list fifteen or twenty more eager, attractive little scholars keen to take advantage of the public schools.

"And," she added, "their parents want them to continue at school, their teachers speak highly of their qualifications, but unless some other way is found of providing funds for the family support as soon as the children are 14 often they have to go to become small wage earners. They lose in this way the chance of becoming large wage earners through education."

* *

CLUB NOTES

The Chicago Smith College club will meet at the Woman's club this morning at 10:30. Miss Marjorie Carr of the Smith College Relief unit, who has just returned from France, will be the guest of honor and will speak about the work of the unit.

The Hyde Park Travel club will meet Monday at 2 p. m. at McCabe Memorial chapel, Fifty-fourth and Blackstone avenue. Julian B. Arnold will be the speaker. There will be nomination of officers.

The annual evening party of the Edgewater Drama Study club in honor of the husbands of members will be today at the home of Mr. and Mrs. Chester A. Tousey at 6215 Kenmore avenue.

Prof. George L. Scherger of Armour institute will lecture at Sinai Social center, 4622 Grand boulevard, on "The Message of Robert Louis Stevenson" Monday evening at 8:15 o'clock.

Two years after the Chicago fire there was organized in this city a Jewish benevolent society known as the Independent Order Bickur Cholem Ukadishu, the event being celebrated with a dance. Each twelvemonth since that time the custom has been likewise observed. The forty-fifth annual ball will be held in the grand ballroom at the Hotel La Salle tomorrow night. Jacob Mendelsohn is chairman of the executive committee.

The Men's club of St. Peter's parish is to hold a patriotic meeting on Monday at 8 p. m. at 621 Belmont avenue.

Party for Benefit of the Needy Upon Our Own Doorstep

BY CINDERELLA.

Mrs. Arthur Meeker is lending her house, 3030 Lake Shore drive, next Saturday afternoon, March 16, for the United Charities.

It sounds like a very nice party. Mrs. S. Clair More, chairman of the Twenty-third ward woman's committee, has charge of the arrangements, which include an address by Maj. Eckenfelder of the French army and a song recital by the Chicago Opera tenor, Francesco Daddi. Also a long list of well known women of that ward and the neighboring Twenty-first as patronesses.

Maj. Eckenfelder is a very magnetic and natural speaker, and his English is worth listening to—as is his French. After three years in the trenches, to see a man with so much humor left is something worth traveling to see.

Mrs. More's committee is raising funds to establish a United Charities workroom on the upper north side. Worn garments will be applied to our own mothers and children—right here. Mrs. More has had the offer of a north side ballroom, and the mothers are to be employed as the architects of their own and their children's raiment. Later on women in need may receive pay as well.

Many women, including Mrs. Leonard Busby, have offered direct gifts to the upper north committee. It does seem a very practical and appealing charity, for the day has long gone past when a starving mother of children is handed out a red velvet dress and a can of tomatoes.

Mrs. Robert Hotz had an informal luncheon on Thursday for Mme. Yvette Guilbert at the Woman's Athletic club. A woman's club is naturally a matter of intense interest to a French woman, for nothing of that kind has ever obtained in Paris, which means France. Indeed, the attitude of French women usually towards women's societies is that of the Parisienne who looked one over, then remarked, "Too much woman."

But it is of how Mme. Guilbert was dressed that I would fain speak, for she was later to give a public reading.

Tall and very commanding in her style, she had the look of a medieval queen in a full gathered costume of dark blue faille brocaded in great gold flowers. The bodice dropped quaintly off the shoulder and was fastened carelessly with a vast antique brooch of wrought gold flowers.

But her headdress was the wail of the occasion. A close velvet hat wreathed in traceries of dark glistening beads; from this fell and depended veils and veils of tulle—tulle that was folded and held under the chin like a pious abbess; veils of delicate lace that hung crisply over the shoulders, and from which the comedienne's face emerged interestingly. It always takes a French woman to do these things.

And I must say something about Max Rosen, the young violinist who plays Sunday in his first Chicago recital. It appears that Max and Heifetz are great cronies, and that young Rosen was carried around in Christiania after his first concert on the people's shoulders.

Miss Anne Della Winslow, daughter of our ex-consul general at Copenhagen, is Rosen's representative on this tour, her first venture as well.

* *

Big Ice Carnival Benefit Features

Plans are developing rapidly for the Fort Sheridan association benefit to be given by the Satellites of Mars at the Arena on the evening of March 16.

Officers from Camp Grant, Camp Custer, and Camp Dodge have been invited to the carnival. There will be a hockey game between the I. A. C. team and the Great Lakes boys, and a Great Lakes band will play. Paul Wilson and Mlle. Uxila will give exhibition skating. There will be ice races by the local ice stars, and ice ballets and professional dancers donated by the theaters and hotels.

Society is planning costumes and arranging committees. A dozen girls from the Junior league will distribute programs.

A few evenings ago an officer from Camp Grant was watching a skating exhibition of a man and his partner at a local restaurant. At the end of the exhibition the professional came up to the officer and said:

"Sir, I can no longer withstand the appeal of the uniform of my country. I want to train at Camp Grant."

He is now in a uniform of his own, and with his partner will give an exhibition at the big ice carnival next Saturday night.

THE ORCHESTRA'S 22D PROGRAM

BY FREDERICK DONAGHEY.

Mr. Stock has taken Rimsky-Korsakoff's "Scheherazade" out of the reliquary, where it doesn't belong, and placed it where it does—in the ready répertoire of the Orchestra. Yesterday's was his first use of this lovely, vivid suite in eleven years—long before Diaghileff expressed his liking for the music by using it for one of the Ballet Russe diversions against the wishes of the composer's widow. And yesterday's was a stimulating, glad use of it: it revived with sparkle and snap as Mr. Stock took the Orchestra through a perfect performance. Diaghileff is not, maybe, in possession of much conscience where good music is concerned; but he knew, as a showman, just what he was doing when he turned "Scheherazade" over to Bakst, Fokine, and the dancers.

Mr. Weisbach emerged from the revival with a big measure of personal glory for his playing of the clew for the devoted wife who kept the sultan listening through the Thousand and One Nights.

Julia Claussen sang three times, using "Divinités du Styx" from Gluck's "Alceste," "Adieu, forêts!" from Tschaikowsky's "Jeanne d'Arc," and the Love-Death from "Tristan and Isolde." She did fairly well by the first, and was as successful as anybody else in her effort to make Tschaikowsky's aria interesting. Its vogue with singers in all ranges is among the baffling phenomena of the concert-halls. Her way with the Love-Death made clear that, when the opera is given with her in the cast, Brangäne is the rôle for her. Her singing here was far from good; and her tone was inclement and yowly. The "Tristan" excerpt was coupled with the prelude to the opera; and the two were exquisitely given by the Orchestra.

Other items of the season's twenty-second bill are the overture to Gluck's "Iphigénie en Aulide," Loeffler's Pagan Poem after Virgil, and "America," which lies so well for the communal voice of the Friday audience. All that any orchestra could do for Loeffler's elaborate experiment was done in yesterday's concert by Mr. Stock, his band, and Isaac Van Grove, who played the difficult part for piano. The effect was a definite impression that the industrious Mr. Loeffler's reading of Virgil had not been emotionally profitable.

* *

Club Entertains Jackies.

The sixth jackies' ball will be given at the Hamilton club this evening under the auspices of the women's war recreation committee, of which Mrs. Royal Allen is chairman. Two hundred of the boys have been invited.

Besides the dancing program, there will be a musical entertainment, given on the lounge floor.

WOMEN IN WARTIME

Miss Amy Keith Jones, who has been working over the pile of registration cards which the members of the woman's committee and many volunteers are now engaged in filing, has a large blackboard on which the results of the week will be chalked on Saturday mornings. For this Saturday the following motto will be posted: "Our task, 100,000 cards to be marked, cut, and filed. Number of cards cut to date, 14,625. Can we do it?" These 14,625 represent the work done since Feb. 28, when the card party began. The honor roll will be printed on the other half of the board, showing the wards that sent down the greatest number of women during the week. The Twenty-fifth ward is in the lead with twenty-eight workers during the week. The Sixth is second with twenty workers and the Twenty-first third with fourteen. "If we can do as well as this in nine days," said Mrs. Robert De Golyer, chairman of the card cutting committee, "We will surely be able to get through in two months."

The Third ward organization of the woman's committee has planned for a big meeting at the Forrestville school, Forty-fifth street and St. Lawrence avenue, on Monday at 3 p. m. to add to the registration of women for war work.

Maj. Frederick A. Besley, who went to France as directing surgeon of Base hospital No. 12 last year, writes that he has been detached from that unit and is now consulting surgeon in the field.

Miss Miriam Besley, sister of Maj. Besley, is spending a few days in Chicago en route from her home in San Diego, Cal., to Washington, whence she will go to France to do reconstruction work under the Red Cross.

At a meeting of the child welfare department of the woman's committee for Illinois of the Council of National Defense at the City club yesterday definite action was taken as to the work to be carried on by the child welfare committee in Illinois.

The program embodies the enforcement of birth registration, training, and providing community nurses, education of mothers in care of infants and children of pre-school age, and a campaign to encourage weighing and measuring of children not of school age. The latter practice is considered the best single test in determining the normal condition of a child.

The Evanston war council has received a protest from 1,113 women in Evanston who registered for training in war service against the delay in beginning their training. Prof. James A. James, chairman of the council, said an investigation into the delay would be made.

* *

Pennell Exhibition of Art.

An exhibition of the lithographs of war work of Joseph Pennell will open at the Art institute this afternoon. Mr. Pennell, who has been in the city for several days, will speak.

Morton W. Thompson

Born May 23, 1858. Died March 8, 1918.

PHIPPS PHOTO

Former Judge Morton W. Thompson died yesterday at his home, at 5002 Drexel boulevard, of heart failure. He was born May 23, 1858, in Vermilion county. In 1879 he was graduated from the Danville High school, and in 1883 from the law department of the University of Michigan at Ann Arbor. He returned to Danville, Ill., where he entered into the general practice of law with William J. Calhoun.

In 1898 he was elected county judge of Vermilion county, where he served until September, 1902, when he was appointed by Gov. Yates to fill the unexpired term of the late Judge Bookwalter of the Fifth judicial circuit of Illinois, to which position he was elected in June, 1903, and reëlected in 1909. In 1911 Judge Thompson was assigned by the Supreme court to the Second district of the Appellate court, at Ottawa. He was not a candidate for the Circuit court in 1915, but removed to Chicago to act as counsel for the John R. Thompson company.

He was a member of the state bar association and of the South Shore Country club. He was a brother of John R. Thompson.

WILLIAM H. BARRETT, a Chicago pioneer who died Wednesday at Jacksonville, Fla., of pneumonia, will be buried here Monday afternoon. Mr. Barrett was 68 years old and lived at 512 Arlington place. He was president of the cider and vinegar manufacturing firm of Barrett & Barrett. He leaves a widow and one son—Warren H. Barrett, member of the One Hundred and Eighth Illinois engineers at Houston, Tex., and a daughter, Mrs. Martha Fairchild.

MRS. PRISCILLA REDFIELD MERWIN of Chicago, for many years a resident in Washington boulevard with her brother, the late J. B. Redfield, died at Bethel, Conn., on March 5, aged 80.

DEATH NOTICES.

ADAMS—Mrs. John E. Adams of River Forest, Friday morning, at Miami, Fla. Funeral notice later.

BACH—Henry Bach, beloved husband of Catherine Bach, nee Hau, brother of Mrs. Joseph Buschele, Mrs. George Hueske, Mrs. Frank Haase, and the late Mrs. Frank Ziegler. Funeral from his late residence, 4334 S. Wells-st., formerly 5th-av., Saturday, March 9, at 9:30 a. m., to St. George's church, where solemn requiem high mass will be celebrated; autos to St. Mary's. For seats call Yards 549.

BARKER—Anna Barker [nee O'Malley], March 8, beloved wife of George J., mother of Frank, George, Raymond, Mrs. Bartholomew Long and Mrs. William Sennott, at her residence, 2816 Arthington-st. Funeral notice later.

BARRETT—William H. Barrett, suddenly, of pneumonia, at Jacksonville, Fla., March 6, beloved husband of Jennie L. Barrett, father of Charles A., Warren H., and Martha C. Fairchild. Funeral 2 p. m. Monday at chapel, 2701 N. Clark-st. Burial at Rosehill. Brockport and Holly, N. Y., papers copy.

BECKER—Mae Becker, beloved daughter of the late John and Margaret, nee Hillen, fond sister of Mrs. William Lavin, Mrs. Joseph E. Lux, Kate, John, Charles, Edward, and the late Gertrude, and William Becker. Funeral Monday, 10:30, from late residence, 3210 Flournoy-st., to Our Lady of Sorrows church, for high mass. Burial at St. Boniface; motors. For seats call Kedzie 100.

BLOOMFIELD—Bertha Bloomfield, age 86 years, beloved mother of Prof. Maurice Bloomfield of Baltimore and Mrs. Fannie Bloomfield Zeisler of Chicago, fond grandmother of Mrs. Elinore De Witt of Detroit, Dr. Arthur Bloomfield of Baltimore, and Leonard B. Zeisler of Washington, D. C., Paul, and Ernest B. Zeisler, Prof. Leonard Bloomfield of Urbana, Grover C. Bloomfield of New York, and Marie Bloomfield of Elkhart Lake, Wis. Funeral Monday at 10 a. m. from 5454 Everett-av.

CAVENAUGH — Jane Cavenaugh, infant daughter of Walter and Ethel Cavanaugh, nee Swan. Funeral Saturday, March 9, 1918, from parents' residence, 676 Irving Park-blvd., at 3:30 p. m. Please omit flowers. Burial at Rosehill; private.

DANN—William R. Dann, in his 78th year, suddenly, March 8, at his home, 1904 S. Millard-av. Beloved husband of Mary, stepfather of J. F. Craddock. Funeral services Saturday evening, March 9, at 8 o'clock at his home. Funeral Sunday at 12 noon to La Salle-st. depot. Interment at Utica, N. Y. Please omit flowers. Utica papers please copy.

HAEBICH—John C. Haebich. Members of Pleiades lodge, No. 478, A. F. & A. M., will meet at their hall Monday, March 11, 1918, at 1 o'clock, to Forest Home cemetery.
FRANKLIN P. HART, Master.
GEO. McKENZIE, Secretary.

HOEBICH—John C. Hoebich, son of Mary Hoebich and the late Christian C. Hoebich, brother of Chris, Albert, Theodore, Lydia, Mrs. Kate Galey, Mrs. Henrietta Strall. Member of Pleiades lodge, A. F. & A. M., No. 478; Modern Woodman camp No. 13831. Funeral Monday, March 11, 1918, at 2 p. m., from late residence, 4302 Gladys-av., by autos to Forest Home.

HOFTERT—Frances Hoftert, nee Schneider, March 8, aged 47, fond mother of Mrs. A. J. Weinert. Funeral Monday, March 11, at 9:30, from her late residence, 1512 Cornelia-av., to St. Alphonsus church, where high mass will be celebrated.

KEEFE—Walter Edward Keefe Jr., beloved son of Walter Edward Keefe and Mary [Curtin] Keefe, grandson of Mr. and Mrs. Daniel J. Keefe, aged 7 months. Funeral from late residence, 929 S. Clarence-av., Oak Park, Saturday, March 9, at 11 a. m., by autos to Mount Carmel.

KUSCHEL—Herman Frederick Kuschel, aged 69 years, beloved husband of Mary, nee Leppin, and fond father of Mrs. Elizabeth Gottschalk, Mrs. Hilda Frederickson, Mrs. Anna Behrend, and Mrs. Ida Walsh, brother of Mrs. Hulda Roediger. Funeral from late residence, 9421 S. Kedzie-av., Evergreen Park, Monday, March 11, at 2 p. m. Interment Evergreen cemetery.

DEATH NOTICES.

KELLY—Dorothy M. Kelly, beloved wife of Thomas F., mother James, Harry, and Marion Kelly, sister of John and Ester Dunn. Remains at chapel, 1004 N. Wells-st. Funeral notice later.

LOVELL—Homer Thayer Lovell, March 8, at his residence, 1928 Greenleaf-av., Rogers Park. Funeral services Sunday at 3 p. m. Interment at Ionia, Mich., on Monday.

McMANUS—Capt. James Meek McManus, aged 41 years, beloved son of Mr. and Mrs. Capt. P. J. McManus, and brother of P. W. McManus Jr., Mrs. G. H. Fiske of Davenport, Ia., W. J. McManus of Del More, Colo. Military escort and friends will assemble at 68th-st and Wentworth-av. and escort body to Masonic hall, 68th and Wentworth-av.; after services to Englewood depot; interment to be at Davenport, Ia.

NEWTON—Mrs. Helen Wilson Newton, March 7, on her 71st birthday, at the residence of her son, Donald W. Newton, 6359 Kimbark-av. Mother of Donald W. Newton of Chicago, John R. Newton of Grand Rapids, Mrs. Robert Boyd of Oklahoma City. Funeral at Grand Rapids Sunday.

NOTTER—George T. Notter Sr., beloved husband of the late Anne M. Notter, fond father of Charles, George Jr., David, Frank, Richard, and Mrs. Harriette Koskey; brother of Mrs. Charlotte Rath of Washington, D. C., and Herbert Notter of Portland, Ore. Funeral services at his late residence, 3420 S. Wood-st., Monday, March 11, at 1 p. m. Interment Mount Greenwood, by autos. Member of Richard Cole lodge No. 697, A. F. & A. M. For reservations kindly call Yards 4765.

REIFSNIDER—Charles Reifsnider, March 2, 1918, at Seattle, Wash. Member of Covenant lodge No. 526, A. F. & A. M., Corinthian chapter No. 69, R. A. M. Funeral services at Central Masonic Temple, 912 N. La Salle-st., Saturday, March 9, at 2 p. m., under the auspices of Covenant lodge. Remains at chapel, 810 N. Clark-st., Friday.

ROWLES—Stuart B. Rowles, at his residence, 7233 Yates-av., March 7, at Illinois Central hospital. Funeral Saturday at 3 p. m. from chapel, 7350 Cottage Grove-av.

SEIFERT—Catharine Seifert, March 8, beloved wife of Herbert A. Seifert, fond mother of the Rev. Herbert A. Seifert, C. S. S. R., Nicholas J., Mathew J., Erward H., and Frances M. Seifert. Funeral Monday, 9:30 a. m., from late residence, 5520 N. Paulina-st., to St. Gregory's church; by autos to St. Henry's cemetery.

WALSH—Johanna Walsh, nee Fitzgibbons, beloved wife of the late James Walsh, mother of Representative John P., James J., Matthew F., William S., the late Alice and Mary Walsh. Funeral Monday at 9 a. m., from her late residence, 701 W. 31st-st., to St. David's church, where solemn requiem mass will be held; by autos to Calvary. Member of Madonna court No. 337, W. C. O. F. For information call Yards 1158.

WALTER—Harry G. Walter, beloved husband of Lucy Reichhold Walter, father of Mrs. A. W. Cubley and Harry G. Walter, at his home, 3122 Jackson-blvd. Member of Home Lodge No. 508, A. F. & A. M. Funeral notice later.

CEMETERIES.
BEAUTIFUL CHAPEL AT ROSEHILL CEMETERY for funeral services—decorated with growing ferns and palms. Fee, including use of organ, $5. The largest and best equipped Receiving Vault in the city, adjoining the chapel. Telephone Edgewater 714.
OAKWOODS CREMATORY — OAKWOODS Cemetery, East 67th-st. and Greenwood-av. Charge for cremation, $30, including use of chapel and organ. Phone Hyde Park 61.
GLEN OAK CEMETERY, 12TH-ST. BLVD.—Single grave with perpetual care, $12.00. 111 W. Washington. Franklin 3811.
UNDERTAKERS.
POSTLEWAIT — GOLDEN RULE PRICES and Golden Rule service; 36 years at one location. 1807 Ogden-av. Ph. West 250.
MONUMENTS.
CHAS. G. BLAKE & CO. RELIABLE MONUMENTS and Mausoleums. 108 S. La Salle-st.
FLORISTS.
TAKE ELEVATOR TO 2D FLOOR; SAVE half on funeral flowers by paying cash; sprays, $1.65 and up; wreaths, $2.25 and up. OHIO FLORAL CO., Ohio Bldg., 509 S. Wabash-av.

MOTION PICTURE DIRECTORY

Four Minute Men will speak at the following Theatres, Saturday, Mar. 9, 1918:
Englewood—726 W. 63rd St.
Hamilton—71st and Paxton.
Franklin—328 E. 31st St.
Windsor Park—2644 E. 75th St.
Peerless—3955 Grand Blvd.
Vitagraph—3137 Lincoln Ave.
Biograph—2433 Lincoln Ave.
Newberry—854 N. Clark St.
Temple—3121 Lincoln Ave.
Orpheum—112 S. State St.

Four Minute Men will speak at the following Theatres, Saturday, Mar. 9, 1918:
Casino—58 W. Madison St.
Virginia—809 W. Madison St.
20th Century—2530 W. 12th St.
Halsted—320 S. Halsted St.
White Palace—1609 S. Kedzie.
Ashland—1611 W. Madison.
Lincoln Hipp—3162 Lincoln Ave.
Albany Park—4812 N. Kedzie Ave.
Liberty—3705 Fullerton Ave.

DOWNTOWN
ZIEGFELD
624 SOUTH MICHIGAN AVENUE
LAST DAY DOUGLAS Fairbanks in HEADIN' SOUTH 25c
TOMORROW —AND— ALL WEEK
SUNDAY—11 A. M.—11 P. M.
Week Days, 12:30 N'n, 11 P. M.
HERE AT LAST!
Rita Jolivet
International Star and Survivor of the Lusitania —IN— "Lest We Forget"
SHOWING Sinking of the Lusitania — Invasion of France and Belgium.
NOTE—Miss Jolivet will appear in person Sunday Mat. and Night and relate her Lusitania experience.
Auspices of Metro Pictures Corp.

Jones, Linick & Schaefer's ORPHEUM 8 A. M. TO 12 P. M.
LAST TIMES TODAY
FRANCIS X. BUSHMAN —and— BEVERLY BAYNE in "BRASS CHECKS"
Exclusive Chicago Showing
COMING SUNDAY || MABEL NORMAND in "FLOOR BELOW"

ROSE | MADISON ST. NR. DEARBORN ST.
—LAST TIMES TODAY—
GEORGE BEBAN
"ONE MORE AMERICAN"
—AND—
BENJAMIN CHAPIN in "My First Jury"
4th Chapter of "SON OF DEMOCRACY"
First Exclusive Showings

CASTLE STATE AT MADISON ST.
—LAST TIMES TODAY—
WM. S. HART
"BLUE BLAZES RAWDEN"
—Starting Tomorrow For One Week—
DOUGLAS FAIRBANKS
"HEADIN' SOUTH"

BAND BOX | Madison St. Between Clark and La Salle
OLGA PETROVA
"THE LIGHT WITHIN"

SOUTH SIDE
VISTA
47th & Cottage Grove. Mat. and Eve.
—Evening Performance—
WALLACE REID
"RIMROCK JONES"
CHARLES CHAPLIN, "The Rink"
Mat. Only—"SEVENTEEN"
Benefit Willard School
No Advance in Prices—Bring Children
Tomorrow—Latest Lincoln Picture
"MY FIRST JURY"—Complete Story
And Harry Morey in "The Other Man"

20TH CENTURY
Prairie Ave., near 47th St.
ALICE BRADY in "SPURS OF SYBIL"
Also GUS BING, The Baritone Wonder
Sun. Ann Murdock in "My Wife"

LEXINGTON | 1162 EAST 63RD ST. —Cont. Mat. 2:15—
FRANK KEENAN and ROBERT EDESON
"THE PUBLIC DEFENDER"
Latest Metro Drew Com. & Colored Travelogue
Mat. Only—"Vengeance and the Woman"

HARVARD | 63RD AND HARVARD CONT. 2 TO 11 P. M.
CHARLES RAY "The Hired Man"
MAT. ONLY—"Vengeance and the Woman"

DREXEL 858 E. 63rd St., Blk. E. Cottage Grove—Cont. 2 to 11 P. M.
CHARLES RAY "The Hired Man"
ALSO OTHER GOOD PICTURES

—LUBLINER & TRINZ—
MICHIGAN | Garfield and Michigan —Cont. 2 to 11 P. M.—
WALLACE REID "RIMROCK JONES"

HYDE PARK | 53RD & LAKE PARK Mat. 2:30 and 4:00
MAE MARSH "FIELDS OF HONOR"

ASCHER BROS
PEERLESS | Grand and Oakwood Blvds.
Continuous 2:15 to 11:30
CONSTANCE TALMADGE
"THE STUDIO GIRL"
Pathe Weekly and Others
OAKLAND SQUARE Drexel and Oakwood
2:30 to 11:30 P. M.
BESSIE LOVE
"THE GREAT ADVENTURE"
Pathe News and Others
METROPOLITAN Grand Blvd. and 47th St.
Matinee and Evening
FRANCIS X. BUSHMAN
"BRASS CHECKS"
Pathe Weekly and Others
FROLIC | 55th St. and Ellis Ave. —Matinee & Evening—
Artcraft Presents
MARY PICKFORD
"STELLA MARIS"
Universal Current Events and Others
COSMOPOLITAN 79th & Halsted 2:00 to 11:15
Paramount Presents
JULIAN ELTINGE
"THE WIDOW'S MIGHT"
Also "A Call To Arms"
COLUMBUS Ashland Av. & 63d St. Cont. 2 to 11 P. M.
Paramount Presents
JULIAN ELTINGE
"THE WIDOW'S MIGHT"
16 Reels at Matinee Only

SOUTH SIDE
HARPER
53RD AND HARPER AVENUE
"House of Quality"—Matinee Daily
Constance Talmadge
"THE STUDIO GIRL"
Latest Pathe News & Christy Comedy
Tomor. Wallace Reid, 'Rimrock Jones'
Also "ToTo" the N. Y. Hippodrome Clown

JACKSON PARK | 67th St. & Stony Island Avenue
—Continuous 2 to 11 P. M.—
MAE MARSH
"The Beloved Traitor"
Mack Sennett Comedy, Universal Current Events and Mutt & Jeff
Tomor., WM. S. HART, "The Cold Deck"

JEFFERSON | 1523 EAST 55TH ST. CONT.—2:30 TO 11
FRANCIS X. BUSHMAN and BEVERLY BAYNE
"The Adopted Son"
FATTY ARBUCKLE—"OUT WEST"
—Latest Hearst-Pathe News—

KIMBARK 6240 KIMBARK AVENUE Mat. 2 to 5:30 Mat. 5 & 10c
CHARLES RAY
"The Hired Man"
Burton Holmes Travels, Bray Cartoon & Com.

VERNON | 61ST ST. and VERNON Mat. Only, 1:15 to 5 p. m.
"JACK AND THE BEANSTALK"—Also "The Son of Democracy"—Evening, 6:45 to 11 p. m.
MAE MARSH "THE BELOVED TRAITOR"
"THE SON OF DEMOCRACY"

DE LUXE | 63rd and Cottage Grove —Cont. Mat. and Eve.—
MRS. VERNON CASTLE, 'Vengeance Is Mine'
—Also "A Son of Democracy"

SHAKESPEARE 43RD and ELLIS AV. MATINEE and NIGHT
MARY PICKFORD—"Stella Maris"

NORTH SIDE
COLLEGE ORPHEUM WEBSTER AT SHEFFIELD 6:30 to 11 P. M.
TOM MIX, "Cupid's Round-Up"
HAM ACTORS' NIGHT—Starting 9:15 P. M.
—GET THE HOOK—

REGENT 6746 Sheridan Rd., Nr. Loyola 'L' Sta.—Cont. 2:30-11 P. M.
CONSTANCE TALMADGE
"THE STUDIO GIRL"
Mack Sennett Comedy—"Hidden Purpose"
MAT. ONLY—"THE HIDDEN HAND"

KEYSTONE | 3912 SHERIDAN ROAD Mat. 2:15 and 3:45
JACK PICKFORD "SPIRIT OF '17"
Concert Orchestra, Afternoon and Evening

—LUBLINER & TRINZ—
BIOGRAPH | 2433 LINCOLN AVE. 1:30 to 11:15 P. M.
WM. S. HART "The Bandit and the Preacher"

—LUBLINER & TRINZ—
VITAGRAPH | Lincoln near Belmont Cont.—1 to 11 P. M.
H. B. WALTHALL—"His Robe of Honor"
Mat. Only—"THE HIDDEN HAND" No. 14

—LUBLINER & TRINZ—
KNICKERBOCKER Broadway, nr. Granville Cont. 1:30 to 11 P. M.
OLGA PETROVA "THE LIGHT WITHIN"

DE LUXE | Wilson and Clifton Aves. Mats. 2:30 and 4 P. M.
WALLACE REID "THE THING WE LOVE"

LAKE SHORE | Broadway at Belmont —MAT. and EVE.—
ELSIE FERGUSON "ROSE OF THE WORLD"

NORTH SIDE
PINE-GROVE Sheridan Road, East of Broadway
Double Feature Program
WINIFRED ALLEN
"From Two to Six"
Chas. Chaplin, "The Fireman"
Mat. Only—Special for the Children
Chief Flying Bird—Full Blooded Indian
Mat. Daily, 2:30 and 4; Eve., 6:45 to 11

JULIAN
BELMONT AT CLARK
Continuous 2 to 11 P. M.
Henry B. Walthall
In His Latest Seven Reel Production
"HIS ROBE OF HONOR"
Tomorrow—"The Price of a Good Time"

—LUBLINER & TRINZ—
COVENT GARDEN 2655 N. Clark St. Cont. 2 to 11 P. M.
WALLACE REID
"Things We Love"
Also "LIFE OF LINCOLN"
Matinee Only For the Kiddies
"Mother Goose"

BRYN MAWR Bryn Mawr, nr. Broadway At Bryn Mawr "L" Sta.
Continuous 2 to 11 P. M.
HENRY B. WALTHALL
"HIS ROBE OF HONOR"
Tomorrow—FRANK KEENAN
"The Public Defender"

BUCKINGHAM 3319 N. CLARK ST. Cont.—2:30 to 11 P.M.
HENRY B. WALTHALL In His Latest Picture.
"HIS ROBE OF HONOR"
Tomorrow—"The Price of a Good Time"

THE BUGG | Lincoln Ave., Robey St. —1:30 to 11 P. M.—
WALLACE REID—"The Thing We Love"

ASCHER BROS
LANE COURT Center & Lane Ct. 2:00 to 11:15
CONSTANCE TALMADGE
"THE STUDIO GIRL"
Latest Pathe Weekly and Others
ADELPHI | 7070 N. CLARK ST. —2:00 to 11:30—
Paramount Presents
WALLACE REID
"THE THING WE LOVE"
Adelphi Weekly and Drew Comedy
CHATEAU | Broadway & Grace MAT and EVE—
WALKER WHITESIDE
"THE BELGIAN"
Chateau Current Events and Comedy
CALO Clark St. and Balmoral Ave. Continuous 2 to 11:30
I, MARY MacLANE
"MEN WHO HAVE MADE LOVE TO ME"
Juvenile Hour at 2—Bobby Connelly
LAKESIDE | 4730 Sheridan Road 2:30 to 11:30 P. M.
WALKER WHITESIDE
"THE BELGIAN"
Juvenile Hour 1:30 to 2:30—Bobby Connelly
TERMINAL Lawrence & Spaulding —2 to 11:30 P. M.—
Paramount Presents
VIVIAN MARTIN
"A PETTICOAT PILOT"
Mutt and Jeff Cartoon and Others
MILFORD Milwaukee - Crawford —1:30 to 11 P. M.—
MAE MARSH
"THE BELOVED TRAITOR"
Juvenile Hour 1:30 to 3:30
ALBANY PARK | Lawrence and Kedzie Aves.
Continuous 6:45 to 11 P. M.
FRANCIS X. BUSHMAN
"UNDER SUSPICION"
Chas. Chaplin, "The Rink"

WEST SIDE
CENTRAL PARK
12TH ST. and CENTRAL PARK AVE.
PAULINE FREDERICK
"MADAME JEALOUSY"
All critics of theatres and motion pictures acknowledge the superiority of the Central Park's shows. Our seating capacity is the largest in the city and will justify a trip from any part of Chicago. ASK YOUR FRIENDS
Also the Newest Chapter of "The Son of Democracy," A Call to Arms

—LUBLINER & TRINZ—
WEST END | CICERO AT WEST END Cont. 1:30 to 11 P. M.
DORALDINA & ANTONIO MORENO
"The Naulahka"
—Extra at Mat. Only for the Kiddies—
"ALADDIN AND THE WONDERFUL LAMP"
—8 ACTS—BRING THE KIDDIES—

CRAWFORD Crawford Av., nr. Madison Cont. 2:30 to 11:30 P. M.
"HUNGRY EYES" Monroe Salisbury and Ruth Clifford

HAMLIN | 3826 West Madison St. —Today, 2 to 11:30—
PAULINE STARKE "SHOES THAT DANCED"
Com'g Sun.: Bushman & Bayne, 'Brass Checks'

MADISON SQUARE Madison near Cicero Ave.—2:30 to 11:30
EMMY WEHLEN—"The Shell Game"
—Latest Pathe Weekly and Drew Comedy—
Second Episode of "THE EAGLE'S EYE"

KEDZIE ANNEX | MADISON ST. AT KEDZIE AVE.
BESSIE LOVE "HOW COULD YOU, CAROLINE?"

GOLD | 3411 WEST 12TH STREET Continuous—1:30 to 11 P. M.
ROY STEWART—"Keith of the Border"

MARSHALL SQUARE 22nd St. and Marshall Blvd. Matinee Daily
BESSIE BARRISCALE—"The Cast-Off"

NORTHWEST SIDE
CRYSTAL | North Ave., near California —Continuous 2 to 11—
VIVIAN MARTIN
"PETTICOAT PILOT"
CONCERT ORCHESTRA—12 SOLOISTS
—AFTERNOON AND EVENING—

NEW IRVING Irving Park Blvd. at Crawford—Mat. & Eve.
ALICE BRADY
"THE SPURS OF SYBIL"

PLAISIR IRVING PARK & CRAWFORD Mat. 2:30 Every Day
PAULINE FREDERICK "MME. JEALOUSY"

NEW STRAND DIVISION NR. HOYNE Mat. 12 o'Clock Sharp
BELLE BENNETT "A SOUL IN TRUST"
"THE HIDDEN HAND"—Episode 14

PAULINA | 1335-1337 N. PAULINA —Cont. 1:15 to 11:30—
CARLYLE BLACKWELL
"HIS ROYAL HIGHNESS"

—LUBLINER & TRINZ—
PARAMOUNT | 2636 Milwaukee Ave. —Cont. 2 to 11 P. M.—
VIVIAN MARTIN "A Petticoat Pilot"

OAK PARK
—LUBLINER & TRINZ—
OAK PARK | Wisconsin Ave., 1 Block S. "L" Sta. Mat. & Eve.
ENID BENNETT "THE KEYS OF THE RIGHTEOUS"

AUSTIN
PLAISANCE 466 PARKSIDE AVE., at LAKE ST. Mat. and Eve.
EARLE WILLIAMS—"A Mother's Sin"

RESORTS—FOREIGN
Ocean Travel.
AMERICAN LINE
Weekly Sailings
WHITE STAR LINE
Frequent Sailings
New York-Liverpool
Carrying Passengers, Cargo, and United States Mail.
DRAFTS AND MONEY ORDERS
Britain—Ireland—Italy—Scandinavia
P. C. BROWN, Western Passenger Agent
14 NORTH DEARBORN STREET
Telephone Randolph 6954

CUNARD LINE
Established 1840
Regular Passenger and Cargo Services
LIVERPOOL, LONDON and BRISTOL
Drafts, Money Orders, Mail or Cable, Great Britain, Ireland, Scandinavia, Italy
For all information as to Rates, Tours, etc. apply to any of our agents or to
THE CUNARD STEAM SHIP COMPANY, Ltd.
Cunard Bldg., S. W. Cor. Dearborn & Randolph Sts.
Telephone Central 2050

FRENCH LINE
COMPAGNIE GÉNÉRALE TRANSATLANTIQUE
Express Postal Service
NEW YORK—BORDEAUX—PARIS
Direct Route to the Continent
WEEKLY DEPARTURES
CHAS. KOZMINSKY CO., Inc., G. W. A.
139 N. Dearborn St. Phone Central 5252

AUSTRALIA
NEW ZEALAND — SOUTH SEAS
Via Tahiti and Rarotonga. Mail passenger service from San Francisco every 28 days
UNION S. S. CO. OF NEW ZEALAND
280 California Street San Francisco
Or Local Steamship and Railroad Agencies

RESORTS—FOREIGN
Ocean Travel.
(a) South America
(b) Central America
BY
(a) The Royal Mail Steam Packet Co.
(a&b) The Pacific Steam Navigation Co.
South Africa
BY
UNION CASTLE LINE
SANDERSON & SON, Gen. Agents
220 S. La Salle St., Chicago
Or Any Steamship Ticket Agent

SOUTH AMERICA LAMPORT & HOLT LINE
Regular Sailings to Bahia, Rio de Janeiro, Santos, Montevideo, Buenos Aires.
Company's office: 42 Broadway, N. Y.
R. J. Neidlinger, 138 South Clark St.
J. B. Lowitz, 203 South Dearborn St.

ANCHOR LINE
NEW YORK — GLASGOW
Anchor Line Drafts for £1 and upwards.
For rates, etc., apply to any of our agents or ANCHOR LINE, CUNARD BUILDING,
S. W. Cor. Dearborn and Randolph Streets
Telephone Central 2050

ANCHOR-DONALDSON LINE
Passenger Service
Portland—Glasgow
For rates, etc., apply to any of our agents or
ANCHOR-DONALDSON LINE
Cunard Bldg., S. W. Cor. Dearborn & Randolph Sts.
Telephone Central 2050

Read TODAY'S Advertisements in THE TRIBUNE

GAG PUT ON ALL SCHOOL OFFICERS EXCEPT SHOOP

And He Won't Even Talk About Pres. Davis' New Ukase.

Another "drastic" order suppressing public school information went out yesterday from the office of President Edwin S. Davis. All department heads, supervisors, district, and assistant superintendents were ordered not to talk about the educational affairs of the Chicago schools. President Davis has permitted Supt. Shoop alone to speak for publication.

Whenever reporters appeared there was a scampering to the privacy of inner offices of $5,000 and $6,000 a year school officials, who have hitherto maintained some degree of independence in speaking of their work. Assistant Superintendent E. E. Cole, who returned yesterday from visiting the schools of other cities, was asked about his trip. He pointed toward the door of Supt. Shoop's office, and slipped silently away.

Waves Reporter Out.

A reporter crossed the threshold of Dr. Frank Bruner's office. Dr. Bruner, who is director of special education, waved the reporter out. Dudley Grant Hays, director of community centers and agricultural education, was next.

"I don't know you," he said to the newsgatherer, with a smile. "I'm awful busy. I'm just leaving to meet a man at 5 o'clock."

Assistant Superintendent Peter A. Mortenson was asked about the mystery.

"I heard that a letter was sent out," he said, "I think from Mr. Davis, that no interviews were to be given out."

Has Some Interesting News.

"I have some interesting news," said William Bachrach, supervisor of commercial education, "if Mr. Shoop is willing to give it out." Mr. Bachrach did not wait to see. He took the first elevator down.

"Is the students' war art exhibition ready?" Miss Lucy Silke, supervisor of art, was asked.

"I received a notice not to give out interviews," she replied. "Somebody evidently has been indiscreet. The notice was signed by President Davis."

"You'll have to go to Mr. Shoop," said Assistant Superintendent Samuel B. Allison. "They told me not to tell anything."

Shoop Embarrassed.

Mr. Shoop seemed embarrassed.

"O," he said. "I suppose . . . I haven't talked with the president. I don't know. . . . Really, I haven't anything to say about that. But I do feel impressed with the realistic factor in domestic life. Our . . . "

And then the reporters fled.

President Davis defended his order. "Sometimes the department head does not have all the details, or he does not care to give them," said the school board president.

Trustee Anthony Czarnecki appeared and was questioned.

"The public has a lot of nerve," he said, "thinking it is entitled to information about President Davis' school system. Mr. Davis, no doubt, will permit the public to continue paying taxes. It should be satisfied with that privilege."

New Route for Chicago Avenue Cars Announced

Beginning Monday, March 11, the Chicago avenue downtown cars which have been operated via Chicago avenue, Milwaukee avenue, Lake street and around the State-Randolph-Dearborn loop, will run east in Chicago avenue to Wells street, south in Wells to Randolph, east in Randolph to Clark and thence via Clarke, Washington and Wells street back to Chicago avenue and west to the terminus of the line.

This change is of importance to a very large territory in the northwest and is made with the approval of the public service department at the city hall and the board of supervising engineers.

It will reduce the congestion on Milwaukee avenue at a point affecting the entire Milwaukee avenue service and will permit other important transportation adjustments on these lines.

SEEK AUTOISTS WHO KILLED MAN.

The stockyards police are still searching for the driver of a black touring car by which an unidentified man was run down and fatally injured at West Forty-fifth and South Halsted streets Tuesday evening. From his description, the man is thought to have been a laborer and to have lived in the vicinity. The police give his description as about 55 years old, gray hair and mustach, weighs about 175 pounds, and wore brown overalls, jumper, and a black cap.

THIRD ARREST IS MADE UNDER BLUE SKY LAW

Seller of Stock of Oil Company Is Taken at His Office Door.

Late yesterday afternoon J. C. Burrows, a salesman for the La Salle Securities company, locked up his desk and started for home. He was walking toward the door of the National Life building when three men then entering caught sight of him.

"There he is now," said one of them.

"Just a minute, Mr. Burrows," said the second man, stepping up and drawing a folded document from his pocket.

"That's not my name," said Burrows, but at that instant the first man stepped up.

"Why, hello, doc," said Burrows, and gave himself away.

Third Man Brundage Aid.

The second man was a detective with a warrant taken out on a complaint by the first man, Dr. Walter D. Fischer, 301 West Chicago avenue. The third man, who now stepped in and received Burrows' admission of his identity, was Raymond S. Pruitt, assistant attorney general.

"Burrows was arrested," said Attorney Pruitt, "for violating the 'blue sky' law. On Jan. 15, it is charged, he sold to Dr. Fischer fifty shares of Black Diamond Oil stock at $3 a share. Black Diamond Oil stock has not been licensed under the 'blue sky' law for sale in Illinois, so that, regardless of its value, this sale fifteen days after the law went into effect was a violation."

"Burrows came to my office," said Dr. Fischer, "and told me the stock was going to be worth $7.50 in a short time and later he came again and showed me a newspaper showing it was quoted on the New York curb at $7.50. I now suppose that curb quotation was established by a 'wash sale'—that is, that some broker handling the stock sold one share to a friendly broker for $7.50 as the result of a previous arrangement in order to bring about the quotation."

Guarantees Big Dividend.

Assistant Attorney General Pruitt said that he had been receiving information concerning the Black Diamond Oil stock for some time. On his desk he had literature issued by two brokers promising a "guaranteed minimum dividend of 12 per cent."

"One of these brokers," he said, pointing to one of the circulars, "offers the stock for sale at $5 and the other offers it at $7.50. I am told that they have been selling it since Jan. 1 in violation of the law with a statement that the sale is permitted because an application for a license is pending before the secretary of state.

"The fact that an application is pending does not authorize the sale of a stock, and I should be glad to hear from any persons who have bought this stock from these brokers since Jan. 1, with or without such a pretext at legality being made."

Burrows is the third man arrested for violation of the "blue sky" law at the instance of Attorney General Brundage. This is the first blow at any oil stock.

After he had been taken to the detective bureau and held for a short time Burrows' bonds of $1,000 were signed by Attorney Daniel L. Cruice.

Dr. Samuel A. Eliot to Be Sunday Eve Club Speaker

Dr. Samuel A. Eliot, president of the American Unitarian association, Boston, Mass., will speak at the Sunday Evening club in Orchestra hall tomorrow night on "The Charter of Democracy."

Dr. Eliot is a leader among religious liberals and an educator. He is the son of Charles W. Eliot, who from 1869 to 1909 was president of Harvard university. He has been chairman of the war work council of the Unitarian Churches of America since the United States entered the war.

Two Policemen Cleared of Alien's Extortion Charge

Policemen Louis J. Human and Herman J. Meyer, brought before United States Commissioner Lewis F. Mason yesterday on the complaint of Gustave Segren, a Swedish allen, that they had extorted $22.60 from him for "expenses" after they had arrested him on suspicion of evading the draft, were released unconditionally from the charges. Segren's case will come up again March 13.

Mandel Brothers
Misses' section, fourth floor

Misses' new vogue tailleur suits

Individual, "youthful" suits with free lines and breezy trimming touches. "Correct" suits withal, that will lend Easter Day distinction to the season's "buds," or to women whose petite figures belie their added years. The four suits in the artist's sketch are typical.

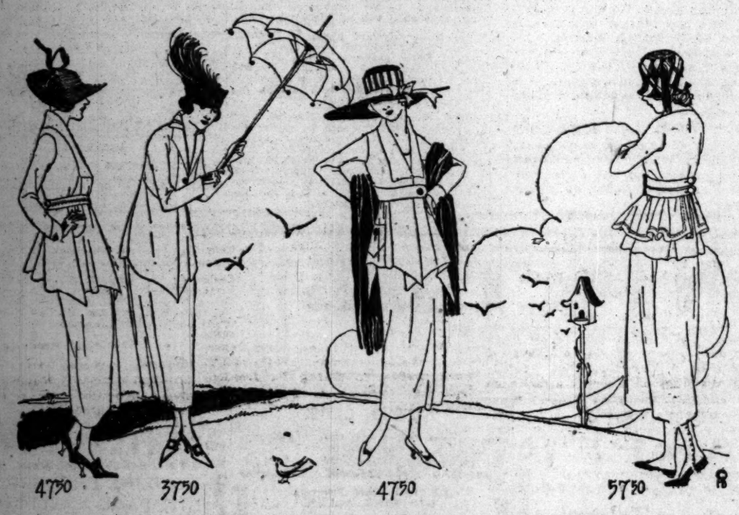

Misses' new, smart serge suits, 37.50.
One of the many new spring styles is pictured. This is plain tailored of good quality serge. Jacket is fully silk lined and has novel Chinese vestee.

Misses' ultra fashionable suits, 47.50
The two suits pictured are favorite spring styles; fashioned of serge in navy or of gabardine in the tan shades. Jackets are fully peau de cygne lined.

Misses' tailleur suits of poiret twill, 57.50
Youthful model, effectively tailored of poiret twill in shades of navy, putty, rookie; jacket is lined with peau de cygne in two-tone effect. The style is illustrated.

Misses' new etamine frocks, priced $35
In styles and the material that are assured a pronounced vogue. New shades. *4th floor.*
Misses' coats; copies of costly original models, in tricotines and velour checks; $65.

The Aeolian-Vocalion

Many find the wonderful Vocalion tone irresistible. Others are attracted by the rich refinement of the cabinet styles. All marvel at the beautiful effects secured by

the Graduola—the Vocalion expression device

An Aeolian-Vocalion may be purchased on a convenient monthly payment basis.
Ninth floor.

Unusual value emphasized—by smart styles in
plaid silk skirts, 7.50
The model pictured in tartan plaids, pocketed and

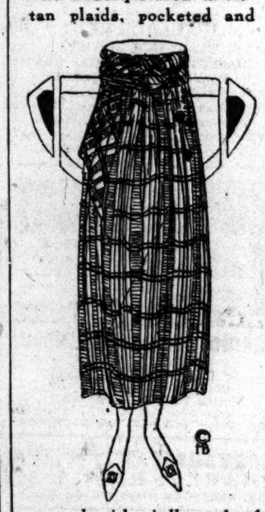

topped with girdle sash of self. Also plain navy or black taffeta skirts in smart new models for women or misses. *Fourth floor.*

Mandel Brothers
Girls' section, fourth floor

Spring modes—noteworthy values—in
girls' and flappers' apparel —introductory offer

Suits and coats in the newest of girlish styles, quite "correct," and developed in serviceable fabrics.

Girls' trench coats, 12.50
Fashioned of homespun cloth in khaki color and trimmed with military belt, plaits and pockets. 6 to 10 yrs. Illustrated.

Flappers' spring suits, $25
Developed in fancy mixture cloth—tan and dark green. Jacket is fully lined with peau de cygne. 13 to 17. Pictured.

Girls' and flappers' modish coats at 19.75
Style pictured is in velour cloth, in navy serge or novelty checks; trimmed with leather belt and pique collar; fully lined; 8 to 14 years. Also flappers' coats—for girls of 13 to 17 years—at 19.75.

Girls' gingham frocks at 2.95
Cunning, serviceable styles in plaids and plain colors. Sizes for girls of 6 to 14. *Fourth floor.*

Mandel Brothers
Jewelry shop, first floor.

Roman pearl bead chain —16-inch—at 1.95

Cream luster beads; with fancy filigree sterling clasp

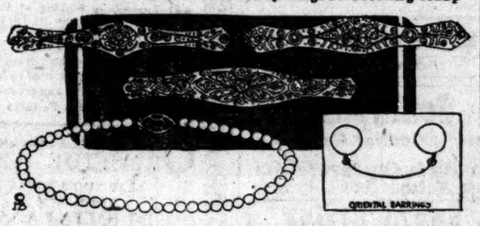

mounting set with rhinestones. 1.95 unusually low for such chains. *First floor.*

Oriental pearl ear-rings special at 55c

Extra quality oriental pearls in many sizes, with high grade gold-filled wire mountings for unpierced ears.

Sterling silver bar pins at 4.95

Platinum finish pins set with white stones; handsome designs. Ordinarily they're considerably more.

Today: A sale of the popular DuBarry
'Ivory Pyralin' toiletwares
before a new price advance

Toiletwares of solid stock, ivory grained, and in DuBarry pattern, at prices not to be duplicated later on merchandise of like quality. *First floor.*

Mandel Brothers
Hat shop, fifth floor

Young girls' stylish hats —comprehensive collection

that makes choosing both easy and delightful. Easter is in near prospect—best improve today's opportunity.

Young girls' milan hats at 5.95
—the preferred straw, in bewitching styles: wide brimmed, plain tailored hats, with velvet streamers.

Poke hats, 7.50
Young girls' chic dress models with flowers and colored velvet ribbons combined.

Girls' Scotch caps or hats
The Harry Lauder, or "soldiery" effect is here, for little tots as well as older sisters. Styles in milan and lisere; also, Scotch plaid silk combined with straw. 3.50 to 4.75. *Fifth floor.*

Special! Young girls' Scotch caps with milan hemp brims, satin tops, ribbon streamers; as pictured; 2.50.

Mandel Brothers
Third floor

In the misses' and small women's outfitting section:

Misses' checked silk gingham blouses, $6
Chic blouses with convertible collar; attractive

spring shades. Sizes for small women, or misses of 16 to 20 years.

Misses' taffeta silk petticoats, 3.95
—in many attractive colorings. Lengths, 31, 33 and 35 inches. *Third floor.*

Persian shoe leather knitting bags —size 10x14 in.—

—at 2.95
Large bags fitted with coin purse; in copenhagen, gray, khaki, navy blue, brown and purple; also black. May be used as knitting or shopping bags. *First floor.*

Men's Hats for Spring

The new lines are ready.

They include the new styles created and produced by the best hat makers.

They offer a selection which is certain to include the preference of every man particular about the clothes he wears.

New Line of Spring Hats at $5
Pictured is a soft hat in new dimensions—in brown, myrtle and in the gray mixture and green mixture, of the softer, more refined hats. Our own importation from France.

Men's and Young Men's Hats for Spring, of English Manufacture, $3.50 and $4
Offered in a noteworthy assemblage and in the new spring colors and dimensions.

The Borsalino from Italy is a fine soft hat with an enviable reputation. We show this hat in the best colors and in dimensions for men and young men.

Second Floor, North.

CARSON PIRIE SCOTT AND COMPANY

F. N. Matthews & Co.
Outfitters to Women
21 East Madison Street
Between State and Wabash

New Ideas in Women's Apparel

How unlike are women, and men, too, for that matter! Some cannot wait for a new season to evolve its style ideas, while others rush for them about as fast as if to their own funeral.

We Want You to Realize That Easter Is Near

That's why paragraph "one" is written. Most everyone is inclined to "put off" till the last minute and then feel piqued if all freight hasn't been side-tracked for THEIR Special.

This admonition is timely. If you start now you may have most anything on earth before Easter. Order now—get it out of the way, even though we hold it for you for a while.

Smart Suits, $35 to $75
Coats, $25 to $100.
Dresses, $25 to $50
Waists, $5 to $25
In All These Things We Specialize.

New Type of Tailoring. Price, $40

F. N. MATTHEWS & CO., 21 East Madison Street

Cuticura Heals Skin Troubles
Soap 25c. Ointment 25 and 50c.

RESORTS AND HOTELS.

Train service as far South as Old Point Comfort was never better!
HOTEL CHAMBERLIN
OLD POINT COMFORT
Swimming Pool, Golf, Rambler Cycle, Every Outdoor Sport and Amusement. Write
GEO. F. ADAMS, Manager
Fortress Monroe, Va.
or P. R. R. 242 S. Clark, C. & O. 68 West Adams, Cook & Son, 15 E. Jackson Blvd., B. & O. 226 S. Clark. Ask Mr. Foster, Carson Pirie Scott.

Hotel Morrison
"The Hotel of Perfect Service"
"In the Heart of the Loop"
Personal Management of Harry C. Moir
Clark and Madison Streets
Chicago
Where Food, Service and Entertainment are Supreme

LAUREL-IN-THE-PINES
LAKEWOOD, NEW JERSEY
A modern hotel in a Winter Resort where out-of-doors sports are possible the entire year.
BRANCH OFFICE OF
GEO. A. HUHN & SONS, Stock Brokers
FRANK F. SHUTE, Manager

The Pennoyer
Estab. 1857
Kenosha, Wis.
A health resort, a "real cure"
Between Chicago and Milwaukee on C. & N. W. Ry. Moderate rates. Booklet. Chicago Office: 201 Marshall Field Bldg. Thursdays, 2-4. Tel. Randolph 2801.

Hotel Metropole
Michigan Blvd. at 23rd Street, Chicago, Ill.
Management, F. J. Kenneth.

ATLANTIC CITY, N. J.
The leading houses, always open, are Chelsea, Dennis, Galen Hall, Holmhurst, Marlborough-Blenheim, St. Charles, Seaside, Shelburne, Strand and Wiltshire.

RESORTS AND HOTELS

Hotel Dennis
Open at all seasons of the year.
Come to Atlantic City and enjoy the dry, sunny Boardwalk
WALTER J. BUZBY

White Sulphur Springs, W. Va.
The Greenbrier, European plan, opens as of old for the season. Thirty-fifth year. Wonderful curative waters. Tired nature needs a rest. Write for booklet. Address The Greenbrier, White Sulphur Springs, W. Va., for the cure. New York office of The Plaza.

CALIFORNIA
THE LAND OF ETERNAL JUNE
FINEST RESORT HOTELS IN THE WORLD
Through Service on C. & N. W. Ry.

HEALTH RESORTS

GRAND VIEW HEALTH RESORT
LESS THAN 3 HOURS FROM CHICAGO
MUD BATHS
"NATURE'S CURE" FOR
RHEUMATISM
ECZEMA AND KINDRED DISEASES
Wonderful Results in a Very Short Time
A Splendid Nine Hole Golf Course
Bring Your Golf Clubs
For Free Illustrated Booklet Address
WAUKESHA MOOR BATH CO.
WAUKESHA, WISCONSIN
Open All the Year Round

EDUCATIONAL

LEARN SALESMANSHIP
at YMCA Evening Schools of Commerce
Full information in bulletin 19, sent on request. Address 19 S. La Salle St.

Advertise in The Tribune.

SECTION TWO.
GENERAL NEWS,
SPORTING, MARKETS,
WANT ADS.

The Chicago Daily Tribune.

THE WORLD'S GREATEST NEWSPAPER

Saturday
Wheatless supper.

SATURDAY, MARCH 9, 1918.

FIVE STATES PUT PEP IN PLAN FOR THIRD BIG LOAN

Win War Here at Home, Is Last Plea to 1,500 Workers.

The campaign for the third Liberty loan in the Seventh federal reserve district was started in Chicago yesterday with an all day conference of campaign managers and workers from the five state comprising the district and three governors.

The rally began in the early morning at the Hotel La Salle, continued during the afternoon and evening, and closed at night with a banquet at which more than 1,500 men and women were seated. For more than four hours they listened to patriotic talks by the six after dinner speakers. The meeting closed with the singing of "America" and shouts for the success of the campaign.

Harding Arouses Cheers.

The enthusiasm of the audience reached its climax with the final appeal of Gov. W. L. Harding of Iowa, who shouted:

"When this war is over I want my harness mark to be under my collar, and not under my breeching," and when the cheers subsided he added:

"When the war is over and the peace table set there will be at the head of that peace table Uncle Sam. Behind him will stand a phalanx of American soldiers and sailors. Between him and the other end of the table will be the American flag and American families and the flags of the allies and their families. At the far end of the table will be other peoples. But the kaiser won't be there. And when all is set there will be another declaration of independence written that will stand forevermore."

Buy Bonds or Pay Tribute.

"Will you loan the money to the government or pay it in tribute to the central empires after the war?" was Gov. Lowden's query. "Shall we refuse to lend the government our money when our boys have offered their greatest sacrifice—their lives—for the success of this war?"

"Put the pep in Pershing's punch," said S. J. Duncan Clark. "There can be no exemptions. Farm, factory, and industry must not waver. The first line is here, not 'over there.'"

"Militarism cannot be defeated in the halls of diplomacy; it must be stricken on the field of battle," Gov. J. P. Goodrich of Indiana said as he pleaded for the "folks back home to keep faith with the boys in the trenches."

Worse than Middle Ages.

"Even the things the Huns of the middle ages spared, the Huns of today destroy," said George W. Norris, representing the treasury department, as he related the tremendous task of administering $20,000,000,000 a year which had fallen on the shoulders of Secretary McAdoo.

"For two years we have been shoving the Hun back," Maj. John F. Massey of the Canadian forces told the Liberty loan directors. "The Hun is licked today and he knows it. It is only a question now of wearing him down until the line becomes so thin it breaks."

Maj. Massey said that in the region between the famous Hindenburg line and the line the Germans formerly held there was a strip of country ten to twenty miles wide in which every tree and house had been razed by the Huns in their retreat. "Pure cussedness" was the major's explanation.

Wilbur D. Nesbit was toastmaster.

2,000,000 Buyers Predicted.

Three million subscribers to the loan will be found in the Seventh district, which includes Illinois, Indiana, Wisconsin, Michigan, and Iowa. This was the enthusiastic prediction expressed in the conferences.

While there was much discussion of methods of advertising and selling the bonds, the second thought in each state convention after a promise to make good was of routing out the loan slackers. Michigan has developed a plan under the direction of F. Howard Russ, director of publicity in that state, of posting the names of men who do not contribute according to their financial standing in the community on yellow lists in their neighborhoods. In each state section similar plans were discussed.

Pro-German Bankers Accused.

Certain pro-German bankers were charged by M. A. Traylor, director of sales of treasury indebtedness certificates, with pushing the sales of other securities than Liberty bonds and advising their clientèle to avoid purchasing the bonds.

"How long are we going to pussyfoot through these communities, fearful of hurting somebody's feelings, and allow these enemies of America to camouflage their un-Americanism?" inquired Mr. Traylor. He added that the time would come shortly when the un-American would be called to his face, "traitor!"

"In this war we must be 'hell cats' in the eyes of the enemy," George M. Reynolds, president Continental and Commercial National bank, told the Iowa delegation, in urging them to push the Liberty bonds among their former population. David R. Forgan, president of the National City bank, emphasized before the Illinois delegation the necessity of the coöperation of all the people.

Iowa, which was reported as standing at the bottom of the list in the last Liberty loan, decided to set a new record on the third loan which few if any will better.

ILLNESS PROMPTS SUICIDE.

August Grimm, 53 years old, 1420 Larrabee committed suicide by asphyxiation Thursday afternoon in the kitchen of his home. He was found by his wife. He had been ill for eight months.

WORK FOR LOAN

First Trade Division to Handle New Liberty Bonds Organized by Walter H. Wilson.

WALTER H. WILSON, vice president of the Central Trust company, organized yesterday the first trade division to handle the next Liberty loan. The division is known as the miscellaneous one in the general organization which is being worked out. A canvass of the business represented at the meeting was $10,000,000, and Mr. Wilson gave a luncheon preliminary to organization for the next loan.

A number of talks were made and a special organization effected, with John T. Richards chairman of the division. Those representing the several lines of business were:

President, John T. Richards of the Chicago Casket company.

Stanley Brock, Troy Laundry Machinery company.

A. F. Poehlman of Poehlman Bros. & Co., wholesale florists.

A. E. Nelson of Swain Nelson & Co., nurserymen.

H. W. Ackhoff, with George W. Sheldon & Co., forwarding agents.

David Peck of the Bowman Dairy company.

Leonard H. Vaughan of Vaughan's seed store.

Nicholas Hunt, representing the detective agencies.

Warren J. Smith of the Creamery Package Manufacturing company.

Victor Adland and George Matimiller, representing the laundries' association.

William Hoefer, representing the American Laundry Machinery company.

Walter Crowley and Arthur Berg, representing cleaners and dyers.

Samuel Wolfort, with Thomas Donnelly, representing the pawnbrokers.

Ira J. Mix, president of the milk dealers' association.

Charles W. Dempster of Graceland cemetery.

D. B. Quinlan of the undertakers' association.

CHURCH CLUB MEN HAMMER AWAY TO WIN THE WAR

St. James Episcopal Members Make Red Cross Boxes.

Business men belonging to St. James Episcopal church believe in going to it "hammer and tongs" to win the war.

The business men are members of the Kinzie club of the church, and the nail driving they are doing is for the benefit of the Red Cross, for which they have already furnished 600 large packing cases and have 600 more on which they are at work.

The Pastor's Idea.

The idea of making the packing cases originated with the Rev. James S. Stone, pastor of the church, who believes in muscular Christianity and saw an opportunity to make the business men "fit" physically at the same time they were useful for the nation. Dr. Stone got his idea from reading of what had been done during the civil war time and organized his class. The original members were Dr. E. J. Gardiner, A. E. Freer, J. W. Vinton, George A. Berg, Thatcher Hoyt, H. B. Matthews, E. K. Anderson, W. P. Bowen, R. H. Rernon, W. V. Morrison, James M. Wilcox, Charles Williams, H. M. Arnd, W. A. Roachmann, H. Klahre, Arthur B. Vernon, and Dr. Stone himself. Since the club started it has received many recruits and it now numbers from fifty to sixty members.

They meet on Tuesday and Friday nights, each member volunteering to give up one night a week to his amateur carpentry.

A Box a Minute.

When the class started there were many smashed fingers and suspicious sounds, but the majority of the members are now experts, and some of them are able to turn out a box a minute. They take the same delight in driving a nail as they formerly did in addressing a golf ball correctly, and cheer one another up by running comment.

So large is the output becoming that the club has decided to buy a wagon of its own, to do away with the cartage charges, which have been growing too large. The driver of the wagon has yet to be selected.

FIDELITY LOAN BANK GOES TO NATURAL DEATH

The Fidelity Loan bank, closed several weeks ago by the state bank examiner, yesterday died a natural death. J. S. Bartkowski, chairman of the reorganization committee which has been trying to put the institution back on its feet, last night declared that the task was hopeless.

"Tell the depositors there's no hope. Our money's gone," he said.

Mr Bartkowski said the committee had worked unceasingly to get influential men interested, but that conditions were found to be so bad that no one would invest a dollar.

It now is probable that a receiver will be appointed by the state bank examiner. The books already have been audited under the direction of Harry T. Ellis of the state auditor's office.

Gary Realty Dealer Sued; Another Woman, Says Wife

Flora Rose, 5006 Grand boulevard, asks for a divorce from Louis Rose, Gary real estate dealer, charging that he is interested in another woman whose name she does not mention.

Mrs Rose says prior to Feb. 1 she received $32 a week from her husband and that this allowance has been discontinued. She asks an injunction against his selling, assigning, incumbering, or giving away their property, a nine room apartment.

PEPPER BANDIT CAUGHT; 2 MORE ADMIT HOLDUPS

Robber Seizes Pay Roll but Runs Into Arms of Captor.

One pay roll bandit was caught "red handed" yesterday and two young men, who have confessed, were arrested here for an $8,900 pay roll robbery last Saturday in Toledo. Figuring in the crime news of the day were:

FRANK DE SANDE, 26 years old, 347 Polk street; taken after throwing red pepper into the eyes of Robert Steebe, 4241 South Mozart street, knocking him down, and grabbing $4,572.

RAY WOODS, 20 years old, arrested as one of the band who robbed the Dohle Dye and Casting company pay roll in Toledo.

PETER LARKIN, 21 years old, believed to be a partner of Woods in the Toledo robbery; both were armed when taken.

WILLIAM WILSON, 20 years old, found guilty in Judge Jacob Hopkins' court on charge of robbery.

ROBERT OATS, 19 years old, 2122 Brigham street; arrested on charge of breaking into house and stealing lead pipe.

MICHAEL KOZIAL, 19 years old, 1105 West Erie street; arrested with Oats as accomplice; recovier taken from the boys, who confessed.

Negroes Hold Up Drug Store.

Besides this, two Negro men, armed with revolvers, entered the drug store of W. W. Klore, 2400 South State street, and compelled Ben Geider, a clerk, to stand with his hands up while they took $25 from the cash register. The robbers escaped.

Woods and Larkin, new arrivals in Chicago, are believed to be an excellent catch. Each carried a revolver, an ammunition belt well weighted down with cartridges, and had several hundred dollars each on their persons.

They were stopping at the Planters' hotel. In their room the police found five revolvers and other incriminating evidence. On an automatic revolver circular were found figures showing a division of "9,300" and "22,000."

The police believe these figures represent money that they have obtained in eastern robberies. Edward Fleming, secretary to State's Attorney Hoyne, announced that the pair had confessed and had been turned over to Toledo detectives.

Runs Into Captor's Arms.

Frank De Sande, the "red pepper" bandit, was arrested at the foot of the Canal street station of the Metropolitan elevated after he had seized the pay roll of Charles Kaufman & Co. from Robert Steebe, the company's messenger.

He ran down the stairs and into the arms of Fred Krehoff, 26 years old, 1315 West Seventy-first street. Krehoff grappled with him and De Sande drew his revolver. Krehoff grasped his wrist and Policeman William Sullivan ran up and pushed his revolver against the robber's head.

De Sande was identified as a former employé of the Kaufman firm. He said that he hadn't worked since last November and was desperate for money.

Carry Pocket Disguises.

De Sande signed a full confession in the office of Capt. Thomas Meagher of the Desplaines street station. He had in his pockets a false mustache and a cap.

After the capture of the bandit by Krehoff, at the risk of his life, and the return of the money, Benjamin Kaufman, member of the firm, handed him a $1 bill as a reward. Then he added that perhaps the company insuring the money would give him more.

Oats and Kozial, arrested for stripping a vacant house at 738 Milwaukee avenue of lead pipe, admitted that they had planned to enter careers as holdups but agreed on the other plan as safer, the police say.

Wilson, found guilty of robbing the saloon of W. Meyers, West Madison street and Paulina street in December, was tried on the charge of robbing A. Stein & Co., of the firm's payroll some time ago and was acquitted.

SEARCH FOR GIRL, LOST A YEAR, ENDS WITH 3 ARRESTS

Search for 15 year old Mary Bowler, who disappeared more than a year ago, yesterday led to three arrests in an alleged "hangout" for criminals and the seizure of stolen property and weapons.

Mary's mother had informed Miss Julia Doyle, a Juvenile court officer, that the girl was in a flat at 1938 West Van Buren street. Accompanied by detectives, the juvenile officer visited the place. She was refused admission, but the policemen broke down the doors and entered.

They found the girl, who admitted having been in the flat for five months, and arrested two men and a woman. Three loaded revolvers and a bag containing medical and surgical supplies and instruments were found.

Those arrested were:

"Pat" Moran, alias "Micky" Burke, said to be a holdup man.

John and Lila Kehoe.

Kehoe, the police say, was a friend of Edward Doherty, recently sentenced to twenty-five years in Joliet for the murder of Edward Martin, a chauffeur.

Dr. H. G. Lempe of 312 South Ashland avenue identified the contents of the bag as having been stolen from his garage Dec. 11.

THE CONVALESCENT

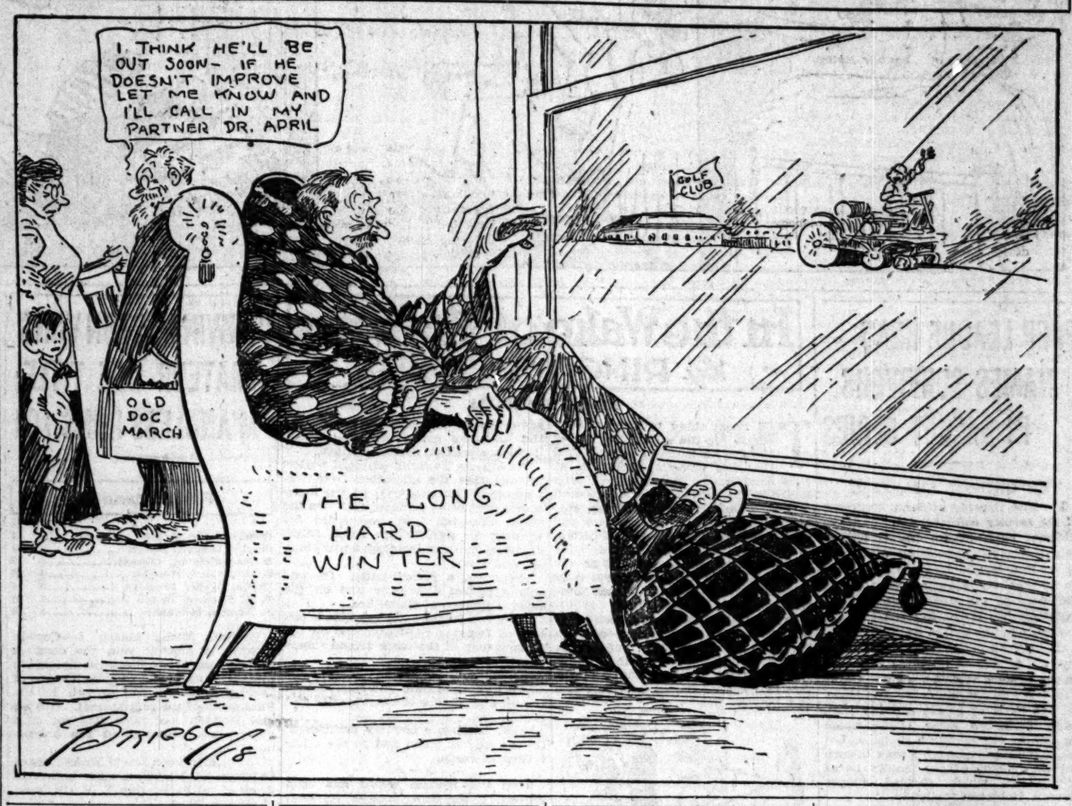

BARS MAY YIELD TO BOY'S BOW ON STOLEN VIOLIN

Love of Music Prompts $1,000 Theft and Downfall.

The wailing notes of Verdi's Miserere melted slowly away, and a group of policemen, clustered around the small violinist, stood silent. Chief of Detectives Mooney, Lieut. Sullivan and a half dozen others turned away without a word.

The player, a boy, was a prisoner. An hour before he had been arrested for the theft of a $1,000 violin, made years ago in Italy by Tomaso Alberti.

Six years ago Isadore Poliachos came from Russia to Chicago, bringing a wife, two daughters and a little boy. They live at 1458 West Taylor street, the third floor back. David, the boy, now 14 years old, loved the violin and the music he could draw from it.

Give Up Food for Music.

Three years ago his father, a laborer, bought him a $1.50 violin. Davy practiced on it four hours a day. The neighbors talked about his playing, and the family, poor, gave up meals that Davy might take an occasional lesson from Prof. L. Sanitini of the Chicago Music college, 624 Michigan avenue. He made rapid progress and was pronounced talented.

One day last February, Davy succumbed to temptation and stole an expensive instrument from Louis Marmer, who plays at the Broadway Strand moving picture theater, Twelfth and Paulina streets.

A few weeks later he chanced to be alone in a room at the music college. On a table lay a violin case. Davy opened it and found therein the most wonderful violin he had ever seen. It was the property of Miss June Chaplin, 93 East Goethe street, daughter of a British army officer, who is studying music in Chicago.

Yields to Temptation.

Davy ran his bow over the strings. The exquisite notes quite turned his head. He put the $1,000 instrument in his case and left in Miss Chaplin's the violin he had taken from Marmer. But he left two other violins, one valued at $10,000 and one at $14,000 untouched.

That night he played at a recital at Netherwood hall. The audience cheered him. His playing was the talk of the neighborhood for days.

Detective Sergt. Farrell O'Donnell heard of this musical prodigy. He was interested. He wanted to find the thousand dollar violin stolen from Miss Chaplin. Yesterday he met Davy as he left the school where he is about to enter the eighth grade. Ten minutes later Davy, crying, handed him the lost violin.

This morning he will be arraigned in juvenile court. But he will take with him recommendations for leniency from Chief of Detectives Mooney.

"Night in Ireland" Club Plans St. Patrick's Party

A St. Patrick's night celebration under the auspices of the "Night in Ireland" club will be given at the Chicago theater on Sunday evening, March 17. A program of Irish songs, music, and dances has been arranged. Ireland's beauty spots and historic ruins will be shown on the screen, while addresses will be delivered by Chief Justice Robert E. Crowe and the Very Rev. Dr. John Webster Melody. Officers of the society are: The Rev. J. K. Fielding, president; Thomas Roche, vice president; M. Parkinson, secretary; Roger Guthrie, treasurer. The proceeds of the evening will go to the new church of St. Justin, Martyr, Seventy-first and Honore streets.

FIRE MARSHAL HAS ANNIVERSARY.

Fire Marshal Thomas O'Connor yesterday celebrated his thirty-second year with the Chicago department by working the usual eight hours at his desk in the city hall.

BEG YOUR PARDON!

The issue of March 1, in a dispatch from Camp Grant, said that Edwin Booze of Evanston was the first selective soldier in the Eighty-sixth division to gain a commission directly from the ranks.

Fredric P. Kirschner, 906 Lakeside place, and William N. Parson, with R. R. Donnelley & Co., were commissioned as second lieutenants on Feb. 28, the date when Lieut. Booze was raised from sergeant. Both were selective men of the Eighty-sixth division and were "five per centers" of Camp Grant.

Figures in Monday's TRIBUNE purporting to give the percentage of appeal cases decided by draft appeal board No. 1 decided by disallowing the appeal were not authentic, members of the board stated. They have made no compilation of the cases decided other than that the total cases decided was above 2,000.

Thursday's issue carried a picture of Miss Gertrude Goodrich wearing a German helmet with text stating that the helmet belonged to George Kandlik, an assistant corporation counsel.

The helmet is Joseph A. Reading's. It was sent to him by his son, Harold E., a sergeant in the Thirteenth United States engineers.

FILM HERO CAN SWEAT AS MUCH AS HE PLEASES

Court Rules Major Is No Censor of Movie Emotionalism.

Art as interpreted by moving pictures in Chicago achieved a victory yesterday over Maj. Funkhouser in its battle for greater freedom of expression, the medium being the United States Circuit Court of Appeals.

Judges Baker, Kohlsaat, and Evans, affirming an injunctional order issued by Judge Samuel Alschuler to restrain the censor from interfering with the showing of a picture entitled "The Spy" held that the major has no discretionary powers, that his duties as censor are based definitely upon the provisions of the city ordinances respecting moving pictures.

Major Not a P. Hammond.

None of the responsibilites of the dramatic critic devolve upon the major. The glistening glycerin tear, the shapely sweat bead, the horror stricken belladonna pupil—his not to reason why as to their chilling cogency anent the vertebræ or spinal column.

"The Spy," produced by the Fox Film company, depicted a young American's efforts to obtain in Germany a list of the German spies in America and his capture, torture, and death at the hands of a firing squad. In its appeal from the ruling of Judge Alschuler the city held that:

"The action of the play, where great drops of sweat stand out on the face and chest of the hero as he endures torture and faces death, is too harrowing . . . for the sensibilities of minors."

The Court's Dictum.

The Circuit Court of Appeals in the opinion handed down yesterday stated in part:

"The only misapprehension we find in the case is that of the city's administrator with respect to the discretion committed to him by the ordinance. Section 1,627½ sets up a standard, but allows no discretion. If a photoplay conforms to that standard it shall be his duty to grant such permit. . . ."

One of the tenets of Greek dramatic art as laid down by the great masters, Euripides, Æschylus, Sophocles, that tragedy in the portrayal of anguish and suffering serves the ends of beauty by purifying the minds of the spectators, is quoted in the opinion.

LANDIS 'PROTEGE' INTO TROUBLE UP TO HIS NECK

Charge of Contempt, Checks, and Women Figure in Case.

Robert M. Davidson, a young attorney, 109 North Clark street, who has been a sort of protégé of Federal Judge Landis, was taken into custody late yesterday on a writ of attachment for contempt issued by Federal Judge Carpenter for failure to obey a subpena. Then Davidson's troubles began to roll up.

It was explained that he had passed a worthless check on T. C. McMillan, clerk of the United States District court, for $30; another on John J. Bradley, United States marshal, for $30, and a third on Joe Ryan, deputy marshal, for $5.

To cap the climax the bar association is looking into Davidson's recent activities; Judge Landis reached down into his own pocket and handed $50 to Tony Kraljevich, 3032 Princeton avenue, whom he had sent to Davidson as a client; a woman who has been living with Davidson as his wife was questioned, and now Davidson's former wife threatens to take action today for nonpayment of alimony.

One Case Explained.

Kraljevich, injured several years ago, had a suit for damages. Judge Landis, as he had done in several similar cases, had referred Kraljevich to Davidson. Davidson charged him a $50 fee, but, the man claims, gave him no service. It was this fee that Judge Landis restored.

Davidson got into trouble with the federal courts as a result of the recent case of Anton Raptis, a Greek, whose arrest Davidson caused on the charge of swinding various Winona (Minn.) men out of $38,000. It was to pay bills required by the court in this case that Davidson gave the checks mentioned.

The investigation started revealed that Marion Meek, the woman living with Davidson as his wife at the Wilson apartments, 4556 Malden avenue, had passed a check on Loren Miller & Co. for $25.

Woman Tells of Marriage.

The woman told a reporter for THE TRIBUNE last night that she is Davidson's wife. Davidson refused to admit or deny that they were married.

Davidson was turned over to the federal authorities by the Hass Detective agency, after a hunt of two weks. The home of Davidson's mother, 2857 Warren avenue, had been under surveillance, but he did not show up there. Finally he was found at the Wilson apartments.

The former wife of Davidson, living under her maiden name, Georgine Dudley, at the Plymouth hotel, plans to get out an attachment for nonpayment of alimony today.

Former Evanston Boy Dies at University of Minnesota

HARRY TILDEN KENNEDY

Harry Tilden Kennedy, 24 years old, a son of Mr. and Mrs. H. S. Kennedy, former residents of Evanston, died Feb. 28 of cerebral spinal meningitis at Minneapolis and was buried last Tuesday at Lakewood cemetery. He was a brother of Miss Laura K. Kennedy of Chicago and Highland Park. He attended Evanston schools and later graduated from the Watseka, Minn., High school. He had entered Minnesota university to study medicine and was in his senior year at the time of his death.

STRONG TEA

Mr. Voltaire Changed Wording of "the Cup That Cheers but Not Inebriates" and Mrs. Voltaire Gets a Divorce.

MILDRED TILLIE VOLTAIRE was given a divorce from Joseph Voltaire, whom she married in 1915, because of his cruelty and because "he drank strong whisky in hot tea," which produced a peculiar mental attitude.

"I spent a dollar on a corset and my husband thought it such an extravagance that he left me," complained Mrs. Roselda Freeman of 3239 South Park avenue, in asking for freedom from her husband, G. Freeman. It was granted.

Thirteen was an unlucky number for Albert B. and Gertrude F. Curtis of 658 North Lasalle street. They were married Feb. 13, 1903, lived together for thirteen years, and separated on the 13th. They discovered at the end of twelve years that marriage between first cousins is illegal, and, being cousins, worried over their relationship until Mrs. Curtis deserted. Decree.

"Preachers may preach, but they don't get much money," according to Marie Lawrence of 3449 Seminary avenue, in asking that her matrimonial bonds be severed. J. H. Lawrence was preaching "somewhere in the south" when she last heard of him two years ago. She was freed.

Natalie Stacey asks divorce from John Stacey, convicted of murder and sentenced to twenty-five years in the penitentiary. They have one child.

THE SUPERITES ADMIT THEY ARE THE BEST EXTANT

Over at 213 West Oak street last night gathered a clan under a new banner. It was the housewarming of "The Superite Coffee Tavern," where, according to its founder, Professor F. M. Wilkesbarre, the nimble witted can walk the intellectual slack wire, indulge in tea and talk, cake and conversation, and other forms of mental acrobatics.

"It is my hope that this place may become the hub of intellectual hubbub," the sirfessor announced. "It is to be a thought foundry where we can good naturedly destroy each other's illusions and learn to speak a new language. Some day you who laugh at me will laugh with me, when you learn what it's all about. I personally have added forty words to the English language and can use 2,000 others that are not comprehensible to the average intellect. I think a lot of myself. I am the most interesting man I ever met."

Dr. Ben Reitzman contributed an encomium in behalf of the members of the Dill Pickle club. There was a sprinkling of Socialists, anarchists, and nihilists. All, including a grandmother who smokes cigarets, admitted they are super men and women.

CALL FOR BIDS ON BOULEVARD LINK DUE ON MONDAY

Boosters for the Michigan boulevard link were more cheerful yesterday than they have been for a long time.

There were two reasons. One was the entry of the final order in the condemnation proceedings by Judge William L. Pond in the County court. This ends the months of court battling which to many of the participants had begun to seem endless.

The other reason was found in the announcement of Michael J. Faherty, president of the board of local improvements, that the advertisements for bids on the contract for the superstructure for the two level bridge across the river will be published on Monday. The original estimate of cost for this part of the big span was $300,000, but it is feared war increases may put it up close to $500,000.

MILK BOYCOTT RENEWED WHEN PRICE TUMBLES

Posting of $2.83 Figure by Dealers to Cut Down Supply.

The frequently settled milk question is again unsettled and Chicago once more faces the threat of a milk shortage. War has broken out between the condensed milk companies and the farmers, but whether the Chicago distributing companies will become involved could not be definitely ascertained last night.

Posting of a price of $2.83 a hundred pounds for March by the condensed and evaporated milk companies precipitated an immediate boycott. The price set for the farmer by the food administration is $3.10. As bottlers and condensers have always in the past paid the same price for milk, the farmers had taken it for granted until today that the $3.10 price would be universal in the Chicago zone.

Stuck to $2.83 Price.

F. A. Webb of the Borden Farm Products company declared last night that the company he represents is entirely separate from the Borden Condensed Milk company, which posted the $2.83 price. Mr. Webb admitted that the Farm Products company had posted the $2.83 figure for March as soon as it was announced by the milk commission and said that to date the $3.10 price recommended by the food administration has never been substituted.

Reports from the dairy district indicated, however, that no distinction is to be made between the Borden Farm Products company and the condensed milk concern, and that the boycott will operate against all the Borden controlled plants.

There were contradictory reports as to whether a general boycott would result. Should this occur, Chicago would again be without milk. Those distributing companies that do not also maintain condensed milk plants are expected to abide by the $3.10 price decided on by the food administration and to trust to the fairness of the farmers to distinguish between them and the condensers.

Bowman Is Silent.

Robert Bowman, treasurer of the Bowman company, which deals exclusively in bottled milk, refused to discuss the situation last night, declaring that his company would abide by whatever the food administration recommended.

Harry A. Wheeler, state food administrator, was out of the city when the storm broke. W. E. Lamb, counsel for the milk division of the national food administration, who was largely responsible for the change in the March price from $2.83 to $3.10, had returned to Washington.

From Elgin it was reported that the farmers will suspended deliveries today. At Union and Capron deliveries were cut yesterday, and at Footville, Wis., they were practically discontinued. Action at all those places, however, was aimed at the condensed and evaporated milk concerns and not at the distributors.

Producers to Fight.

From all parts of the dairy district came word that the producers are preparing to fight to a finish. W. J. Kittle, secretary of the Milk Producers' association, said last night that the condensers had been planning to move for some time and that he had been told they were prepared to spend $1,000,000 to defeat the farmers.

Charles H. Potter, chairman of the milk board, issued a heated statement last night, accusing the distributors of bad faith and lack of patriotism. He said a vigorous protest had already been made by the producers to Food Administrator Wheeler.

"This offer of $2.83 by the condensers comes like a bolt out of a clear sky," declared Potter. "There is no $2.83 price any more. That price was wiped out by the food administration. There never has been more than one price in the Chicago dairy district—that is, no distinction has ever been made between milk for bottling and milk for canning. It looks like a concerted move to force the farmers to take the lower price."

HOOVER IS POWERLESS.

Washington, D. C., March 8.—Food administration officials had not received word tonight of the refusal of Illinois condensaries to abide by price agreements made with milk producers. The agreements were voluntary and negotiated through the good offices of the food administration, which has no authority to fix a price for milk. The administration is powerless to enforce the agreements, it was explained tonight, and any action taken probably will be confined to mediation of the difficulty.

Alderman to Ask Nelson Plant Permit Be Killed

Ald. John Haderlein told the council committee on buildings yesterday that he did not intend to permit the owners of the A. Nelson Manufacturing company to "flip-flop their building around the law."

"Their machine shop is at Diversey and Southport," he said. "The neighbors wouldn't give frontage consents, so they took a strip of their own property back of their shop, dedicated it to the city, and by court action had it named High street. High street ends half a mile away, but by this trick they got a permit from the building commissioner.

"Calling the back door the front door doesn't go with me, and at the next meeting of the council I'm going to introduce an order for the revocation of the permit."

THE GUMPS—SLEEPLESS NIGHTS FOR ANDY NOW.

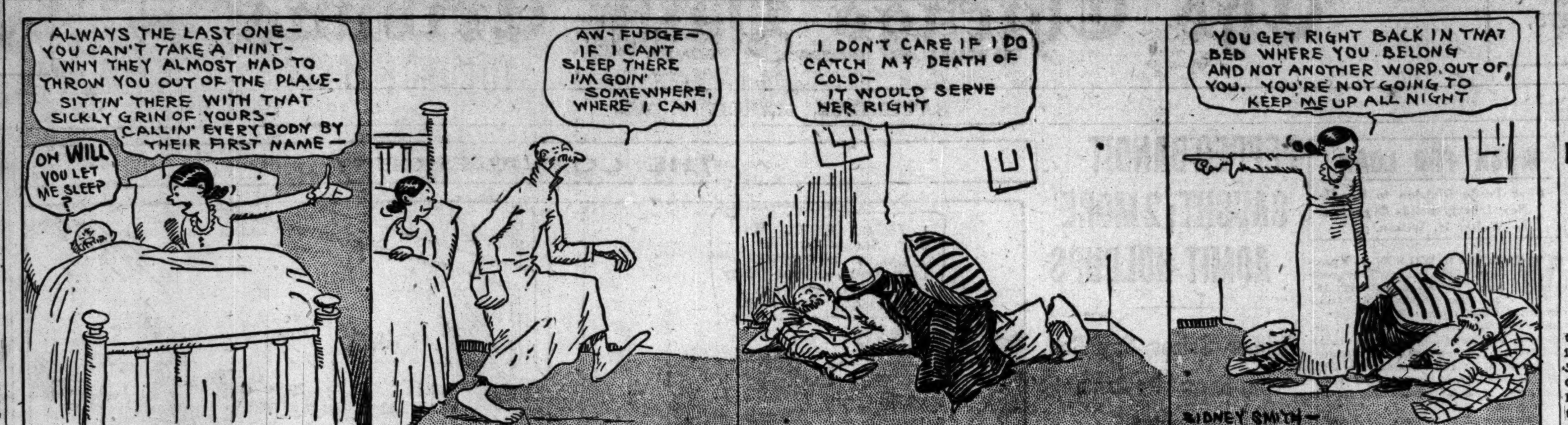

BILL KILLIFER ACCEPTS TERMS BY TELEGRAPH

Star Catcher to Sign on Coast; Hendrix Also in Fold.

BY JAMES CRUSINBERRY.

Bill Killifer is now one of us. With a smile of relief, Manager Mitchell of the Cubs announced last night that the star catcher, who with Grover Alexander, star pitcher, cost the Cubs more than $50,000, has accepted terms. Killifer is in California and will join the squad when it reaches the Pasadena training camp next Friday.

It required only a few exchanges of telegrams between Mitchell and Killifer to bring the clever backstop to terms. The final answer, accepting the Cub figures, arrived at Cub headquarters yesterday afternoon. Mitchell will take the contract with the proper figures in it to California and Killifer then will affix his signature.

All Sorts of Rumors.

Reports that Bill was contemplating quitting baseball, other reports that he wanted a part of the purchase money, and still other reports that he wanted a big boost in salary over what he received in Philadelphia had the Cub leader considerably bothered. About a week ago Mitchell began negotiating by wire, and it wasn't long before the matter of pay was all arranged.

The amount to be paid Killifer was not announced, but it is thought to be a fat salary, considerably larger than Bill got in Philadelphia. As he generally is rated as the best backstop in the National league, the Cubs were willing to pay him accordingly. Bill is the kind of catcher who seldom gets hurt, and is expected to be back of the bat in more than 100 games this year.

Hendrix Also Signs.

When the message arrived from Killifer, Claude Hendrix was closeted with President Weeghman and Manager Mitchell at the north side office. Inside of another five minutes Claude had written his name to the bottom of a contract for this year. Hendrix had threatened to quit the game also, as he has invested in a local manufacturing business and is on the board of directors but has decided that it might be well to stick to the national game at least another year, and be in on a possible world's series.

Final arrangements for the start of the Cubs' trip Tuesday are being made by Manager Mitchell and President Weeghman, in the absence of Business Manager Craighead, whose brother died in Indianapolis Thursday. Craighead expects to return Monday, after the funeral, and take charge of the business end of the tour. His brother was in the aviation service of the army and died of pneumonia.

Bezdek Calls on Mitchell.

Manager Bezdek of Pittsburgh called at the Cub office but said he was only making a friendly visit and had no idea of making a trade. He was seated in the reception room when Mitchell came out and announced Killifer had signed.

"That makes it tough for us," was Bezdek's comment.

Out at White Sox park Manager Rowland and Trainer Buckner were busily engaged packing the uniforms for transportation to Mineral Wells, Tex. President Comiskey looked on and announced that the new unies for this year are to be the exact duplicate of the outfits of last season.

Buckner to Train Sox Again.

"It would never do to make a change of any kind in the uniforms after the boys won the world's championship," said the Old Roman.

The south side boss also announced Trainer Buckner had been reëngaged to massage the muscles of the champions.

BETTIS IS LEADER OF LOCAL LEAGUE

H. R. Bettis of the Illinois Tool company was elected president of the Industrial league last night at a meeting in Spalding's clubrooms. S. Byrns of Montgomery Ward was chosen secretary-treasurer and W. C. Gleason of the Joliet Steel Works club was named sergeant at arms.

Clubs represented were Beloit, Wis.; Joliet Steel company, Standard Oil of Whiting, Ind.; Shaw Taxis, Illinois Tool company, American Express company, and Montgomery Ward.

It was decided to open the baseball season the first Saturday in May after it had been figured that $300 would cover the entire expenses of each club throughout the season. The league plans to follow its baseball campaign with other sports, including football, basketball, and possibly track events.

YANKEE PLAYERS START FOR SOUTH

New York, March 8.—Piloted by Manager Miller Huggins, the advance guard of New York Yankees left today for their training quarters at Macon, Ga.

In the party were Pitchers Hubert, Thorn, Mahlen, and Ray Caldwell, Coach O'Connor, and Trainer Al Woods. At Baltimore and Washington they will pick up others, while the remainder of the first squad will go direct to Macon from their homes. Manager Huggins expect to meet Ed Plank en route. The second batch will arrive at Macon a week hence.

FOSTER'S NINE FLORIDA CHAMPS.

Palm Beach, Fla., March 8.—[Special.]—The American Giants of Chicago captured the Florida championship today. Score:

										R	H	E
Am. Giants	0	0	0	1	0	0	4	0	0	5	6	3
Lincoln Giants	0	0	1	2	0	0	0	0	0	3	7	3

Batteries—Wickware, Williams, Dixon; Padron, Wiley, Santop.

SENATORS REACH MACON.

Macon, Ga., March 8.—The advance guard of Washington American leaguers arrived today and will be followed next week by Manager Griffith and the other players, including Walter Johnson.

SEMI-PRO PLAYERS WANTED.

West Sides of the City league sent out a call for semi-pro ball players. Apply to William Wendorf tomorrow morning at the park, West Forty-second and Chicago avenues.

PREP LEAGUE HEAD NAMES SURVIVORS IN BASKET SERIES

BY GEORGE SHAFFER.

Dr. Otto Groener of Senn, chairman of the faculty committee in charge of Chicago High School league basketball, last night announced the teams in the four league divisions which will go into the city league semi-finals after the close of the preliminary round, which already is over in some divisions and ends in the others next week.

Crane Tech is the only school which tops its section in all three divisions. In the western section the three Crane fives have no opposition for first place. On the basis of games actually won, Lane Tech has three teams which qualify in the northern division, but the school's heavyweights were thrown out by decision of the faculty board of appeals, which decided Player Everett Robinson ineligible.

Loser to Drop Out.

Two teams in each division originally were to be qualified for the semi-final round, but in several cases there will be three fives entered, due to a tie for second position. The semi-final round, to start immediately upon close of the preliminary round, will be an elimination series, teams dropping out as soon as they lose a game. The games probably will be played Saturday afternoons on neutral floors.

Following are prospective semi-final round qualifiers:

NORTH SECTION.

Heavyweights—Lake View, and Senn or Schurz [Schurz must beat Waller Monday to tie Senn for second].

Lightweights—These qualifiers will be decided Monday. Lane has 9 points; Lake View and Waller are tied for second with 8 each, and Schurz has 7. Lane and Lake View play Monday, and Waller tackles Schurz.

Bantamweights—Lane, and Senn or Schurz. Senn and Schurz play Tuesday, and a Schurz victory will result in a tie for second, putting both teams in the semi-finals in addition to Lane.

WEST SECTION.

Heavyweights—Crane, McKinley.

Lightweights—Crane, Marshall.

Bantamweights—Crane, and Marshall or Austin. If Marshall loses to McKinley Tuesday, Marshall and Austin will tie and both enter the semi-finals.

SOUTHWEST SECTION.

Heavyweights—Englewood, Parker.

Lightweights—Parker, and Harrison and Tilden tied, both to enter semi-finals.

Bantamweights—Harrison, Parker and Tilden all tied for first.

SOUTHEAST SECTION.

Heavyweights—Hyde Park, Wendell Phillips.

Lightweights—Bowen and Calumet tied for first.

Bantamweights—Wendell Phillips, Bowen.

BLOOM DEFEATED BY DEERFIELD

Deerfield Township heavies ended their Suburban league basket schedule by beating Bloom, 41 to 34, at Chicago Heights. Bloom already had been awarded the league flag for first place in the second division of the Suburban circuit, but the Highland Parkers may seek to reopen the matter of that award. If games played in the first round of the league before it was split into first and second sections are counted, Deerfield feels it has a good pennant claim. Lineup:

Deerfield [41].	B	F	P	T	Bloom [34].	B	F	P	T
Olsen, rf.	9	5	0	0	Horn, rf.	7	0	0	1
Holmes, lf.	2	0	3	3	Mount, lf.	1	0	0	0
Clack, c.	2	0	2	0	Murphy, c.	4	8	1	1
Bell, rg.	1	0	3	1	Toll, rg.	1	0	0	2
Ritt, lg.	3	0	0	0	Krauez's, lg.	0	0	2	0
Kimball	1	0	2	0	Nagle, c.	0	0	2	0
					Featherbury	0	0	1	0

Free throws missed—Olsen, 5; Murphy, 6.

OAK PARK LIGHTS WIN.

Oak Park lightweights polished off Morton High, 24 to 12, at Oak Park, Steenberg and Blackmer doing the heavy work. Lineup:

Oak Park [34].	B	F	P	T	Morton [12].	B	F	P	T
Wilson, rf.	3	0	3	0	Klima, rf.	2	0	1	0
Steenberg, lf.	6	4	1	1	Kotas, lf.	0	4	1	2
Blackmer, c.	6	0	1	0	Smith, c.	0	0	0	0
Swanson, rg.	0	0	1	4	Chamber'n, rg.	2	0	1	1
Harter, lg.	0	0	0	0	Deardorff, lg.	0	0	1	0
Rodgers, rf.	0	0	1	0	Martin, lg.	0	0	0	0
Carus, lg.	0	0	1	0					

Free throws missed—Steenberg, 2; Kotas, 5.

DIVIDE AT RIVERSIDE.

Riverside and La Grange High broke even at Riverside, the home heavyweights being victors by 28 to 14, while La Grange turned the tables in the minor encounter, 12 to 8. Lineups:

Riverside [28].	B	F	P	T	La Grange [14].	B	F	P	T
Randall, rf.	4	0	4	0	Cole, rf.	0	0	0	1
Otter, lf.	5	0	1	1	Hattend'th, lf.	0	0	1	1
Leonard, c.	0	0	0	0	Bates, c.	1	0	0	1
Evans, rg.	1	6	1	1	H. Hatch, rg.	1	4	0	0
Bradbury, lg.	1	0	0	1	Hey, lg.	0	0	0	1
Smith, rf.	0	0	0	0	Dicon, lg.	0	0	0	1
					L. Hatch, rg.	2	0	0	0
					Kiest, c.	0	0	0	1
					Green, lf.	0	0	0	1
					Novotny, lf.	0	0	0	1

Free throws missed—Evans, 1; H. Hatch, 2.

LIGHTWEIGHTS.

Riverside [8].	B	F	P	T	La Grange [14].	B	F	P	T
Beckley, rf.	2	0	2	4	Cossitt, rf.	1	0	0	0
Klug, lf.	1	2	0	1	Novotny, lf.	1	1	0	0
Baker, c.	0	0	0	2	Green, c.	2	3	0	5
Pringle, rg.	0	0	1	0	Gallagher, rg.	0	0	1	0
Deardorn, lg.	0	0	0	0	Decou, lg.	0	0	0	0
Leonard, c.	0	0	0	0	Hey, rg.	0	0	0	0

W. P., 15; PARKER, 4.

Wendell Phillips bantams, leaders in the Southeast division, won a practice game from Parker High, one of the Southwest division semi-finalists in the City league, 15 to 4, at Parker. Lineup:

W. Phillips [15].	B	F	P	T	Parker [4].	B	F	P	T
Kowalski, rf.	4	1	0	0	Brown, rf.	0	0	0	0
Morrison, lf.	2	0	0	0	Shutts, lf.	0	2	0	0
Brown, c.	1	0	0	0	Wilson, c.	1	0	0	1
Pinkelb'rg, rg.	0	0	0	0	Wakefi'd, rg.	0	0	0	0
Polisky, lg.	0	0	1	3	McAdow, lg.	0	0	0	2

Free throws missed—Brown, Shutts [2], Kowalski.

HAMLIN GIRLS WIN GAME.

Hamlin Park girls won a basketball game from Kosciuszko girls at Hamlin last night, 7 to 3. Miss M. Kennedy led in points won. Lineup:

Hamlin [7].	B	F	P	T	Kosciuszko [3].	B	F	P	T
McDon'gh, rf.	0	1	0	0	Panko, rf.	0	1	0	0
Kennedy, lf.	2	0	0	0	Jacobs, lf.	0	0	0	0
Hutgera, c.	0	0	0	0	F. Kohler, c.	0	0	1	0
De Caluwe, rg.	0	0	2	0	Ackerman, rg.	0	0	1	0
Richter, lg.	1	0	1	0	E. Kohler, lg.	0	0	0	0

Free throws missed—McDonough, Panko.

In the Wake of the News

By RING W. LARDNER

EXHAUST ECHOES.

THE latest thing in Chicago society is for the automobile owner to have his machine so decorated that the owner's identity is at once established. The idea was originated in the British army, where each division's cars, camp accessories, etc., are distinguished by appropriate pictures. For example, as we said before, one British division's motors have three question marks inscribed on the car's bodies, so that the world may know the cars belong to Watts' division.

In the United States, the pioneer in this custom is a famous cartoonist. On the hood of his yellow and black striped racer is a picture of the Gumps, Min and Andy. There is also a miniature Doc Yak on the radiator cap. The

world is thus informed that the car belongs to him who originated the Gumps and Doc Yak.

* *

The Wake's automobile department is strong for this fad, as it does away with irritating uncertainty resulting from the old system of plain monograms in car doors. Under the old régime a car owner's initials, say, were B. E. S. and a pedestrian didn't know whether the owner's name was Benjamin Elias Stein or Bartholomew Elias Stowe. But if B. E. S. had some sort of trademark visible, the pedestrian would not be obliged to waste time and gray matter guessing. For example you might see a car initialed C. W. and unless there were a doughnut on one side of the body and a baseball bat on the other, you wouldn't know the car belonged to Charles Weeghman.

* *

To save automobile owners of our acquaintance a lot of trouble, we make the following suggestions for identification marks on their machines.

Timothy, a TRIBUNE editorial writer: On one side the quotation from Mr. Decatur—"Our country! In her intercourse with other nations, etc." On the other side—the four necessities for winning the war, "Ships, ships, ships; universal military training; a war council, and guns."

Frederick, a music critic: On one side a pocket dictionary and on the other a picture of Galli-Curci.

Emory, a lawyer: On one side a picture of Douglas Fairbanks and on the other a map of the Rock Island suburban lines.

Mr. Hyde, a feature writer: On one side a picture of ham and eggs and on the other a picture of strawberries and cream.

R. F. Leesley, a country gentleman: On one side an onion and on the other a deck of cards.

* *

That this system works has been proven by the experience of its local originator. Formerly he used to be held up at almost every street corner and asked who he was. Now, with his distinguishing marks on his car, when he knocks down a policeman or pedestrian, the knockee and the bystanders

do not have to take down the license number and look it up They know right off the reel that the owner and driver of the car is Mr. Smith.

Mr. Smith's car has another helpful feature. The sides are cut so low that the frightened passenger does not have to beg the driver to stop and let him jump out. He can roll out while the machine is going at its normal pace, 125 miles per hour.

FIST BATTLE ENDS I. A. C. BASKET GAME

General fisticuffs terminated the basketball game between Illinois A. C. and Crane Tech teams at the I. A. C. gym last night. The scrap followed a mixup and blows between Capt. Bernstein of Crane, and Capt. Bauer of the tricolor. The game was marked by tension from the start, Crane alleging Referee Magee favored the club team.

In the third period, with the I. A. C. leading, 27 to 9, Bauer, in guarding Bernstein closely, banged the tech player into the wall. Bernstein, alleging intentional roughness, struck Bauer. An exchange followed, the scrap being checked when the crowd rushed on the floor.

Kalbas, a Crane player, stepped toward the players to separate the men. In the excitement he was hit in the right eye by Dixon of the tricolor. Coach Ruyter then called his high schoolers off the floor. Lineup:

Crane [9].	B	F	P	T	Illinois [27].	B	F	P	T
Liska, rf.	1	0	1	0	Horn, rf.	2	6	1	1
Blank, lf.	0	3	2	0	Dixon, lf.	3	1	1	0
Watson, c.	1	0	1	0	Bower, c.	3	0	1	0
Hayes, rg.	0	0	1	0	Moore, rg.	1	0	0	0
Bernstein, lg.	1	0	1	1	Sacha, lg.	1	0	0	1

Free throws missed—Blank [2].

Kent college [52].	B	F	P	T	Chicago Tech. [21].	B	F	P	T
McAu'e, rf.	13	2	0	0	Grasshoff, rf.	5	1	0	0
Summers, lf.	1	0	0	0	Dudek, lf.	3	0	0	0
Osmund'n, c.	11	0	0	1	Kalls, c.	0	0	0	1
Peregrine, rg.	0	0	1	2	Linds'm, rg.	1	0	1	1
Young, lg.	0	0	1	1	Hoskins, lg.	1	0	0	0
Vanek, lg.	0	0	1	0	Noe, rf.	0	0	0	0
					Goodrich, lf.	0	0	0	0
					Rihoust, c.	0	0	1	0

PHILLIPS JOLTS LA SALLE FIVE

St. Phillips High administered a crushing upset to De La Salle institute's weakened heavyweight team at Marshall High school, 23 to 3, and the losers, who had led the Catholic league, now are in second place and must beat De Paul next Friday to tie for first place again. De La Salle lightweights shut out St. Phillips, 18 to 0. Lineups:

St. Phillips [23].	B	F	P	T	De La Salle [3].	B	F	P	T
Kiley, lf.	8	0	1	0	Ward, lf.	0	0	0	0
Steiger, rf.	1	0	1	1	F. McCo'k, rf.	0	0	0	0
O'Mahoney, c.	3	0	1	0	Evan, c.	0	0	1	0
Martin, lg.	1	0	0	0	Flannery, lg.	0	3	0	0
Bilvert, rg.	1	0	0	1	Branigan, rg.	0	0	0	1
Stuart, c.	0	0	0	0					

Free throws missed—Flannery, 3; Martin, 1.

LIGHTWEIGHTS.

De La Salle [18].	B	F	P	T	St. Phillips [0].	B	F	P	T
Laly, rf.	1	0	0	0	Lord, rf.	0	0	1	0
McGoi'k, lf.	3	0	0	0	Bruin, lf.	0	0	1	0
Brannigan, c.	3	0	0	1	Little, c.	0	0	1	0
Murphy, rg.	3	0	2	0	Carroll, rg.	0	0	1	0
Regan, lg.	0	0	0	0	Grant, lg.	0	0	1	0
Gunther, lg.	1	0	1	0					

Free throws missed—Brannigan, 1; Murphy, 3; Lord, 4; Bruin, 1.

HAMLINS, 24; SEWARDS, 13.

Hamlin Triangles won the heavyweight basketball title in the Lincoln Park board tourney, copping the final game from Seward, 24 to 13, at Hamlin. The three De Caluwe boys played well. Lineup:

Hamlin [24].	B	F	P	T	Seward [13].	B	F	P	T
A. DeCa'we, rf.	5	6	1	0	Watson, rf.	1	5	1	0
Brauer, lf.	0	0	0	0	Neville, lf.	1	0	1	0
O'Malley, c.	2	0	1	1	Rousan, c.	1	0	2	0
J. DeCa'we, rg.	0	0	1	0	Leslie, rg.	0	0	1	2
Hopkins, lg.	1	0	1	0	Trinkhaus, lg.	1	0	1	2
P. DeCa'we, lf.	0	0	1	0	Swedberg, lf.	0	0	0	0

Free throws missed—A. De Caluwe, 6; Watson, 3.

Woods and Waters

By Larry St. John

QUESTIONS THEY ASK.

CHICAGO.—[To the Editor.]—1. Where can I get information on organizing a rifle club so as to get free rifles and ammunition? 2. Is it possible to learn to shoot if one wears glasses? 3. What caliber rifle is used for regular indoor shooting? G. O.

Answers—1. Write the National Rifle association, Woodward building, Washington, D. C. 2. Yes, some of the best riflemen and pistol shots wear them. 3. Either the .22 short or long rifle; sometimes a larger bore is shot with either reduced load or with an auxiliary chamber.

Chicago.—[To the Editor.]—What is a grayfish? L. F. F.

Answer—The salt water dog fish or "skittle dog." It is nothing more or less than a cold water shark. They used to throw 'em away; later they took their livers for oil; now they use the whole fish as salt water fishermen have learned that they are good "eats," when smoked or pickled, just as the fresh water fishman is learning that the carp, dogfish, and gar are edible if smoked.

Chicago.—[To the Editor.]—1. What size spinners should I buy for bait casting for bass? 2. For fly fishing for the same fish? "BEGINNER."

Answers—1. Sizes 3 and 3½ are about right in the standard oval and the so-called "Idaho" shapes; in the long narrow patterns 3½ and 4 will do. 2. Sizes 0, 1, and 2, the latter being the largest that should be used on an ordinary bass fly rod. All sizes mentioned are on the Hildebrandt scale.

Chicago.—[To the Editor.]—1. When does the bass season open in Illinois, Michigan, Indiana, and Wisconsin? 2. When does the season open in Illinois for perch and ciscos? B. V. W.

Answers—1. Illinois and Indiana have no closed season. The latter state, however, fences off the spawning beds in lakes and fishing is not permitted on them until July 1. The season opens June 15 in Wisconsin and June 16 in Michigan. Note that this is two weeks later than heretofore in Wisconsin. 2. There are no legal dates; you may fish whenever the weather man has a heart and turns on the sunshine good and strong.

HIGH PIN SCORE LESS THAN 2,800

Cincinnati, O., March 8.—None of the sixteen teams that bowled on the first shift succeeded in getting in the 2,800 class, the St. Paul Fire and Marine Insurance company team of St. Paul being high with 2,757. Chicago scores:

FIVE-MEN TEAMS.

Classin's No. 1	2,652
Macks Colts	2,621
Wieland Dairy	2,525
Goldan Bros.	2,407

TWO-MEN TEAMS.

Humphrey-H. Faber	1,180
C. Wieland-H. Wieland	1,070
C. Vynanck-E. Konvicka	1,133
C. Kral-J. Sobota	1,031
A. Johnson-C. Nelson	1,022
W. Hammergren-G. D. Maclinn	1,018

INDIVIDUALS.

C. Vynanck	616	G. D. Maclinn	528
W. Goldammer	577	W. Hammergren	521
C. Wieland	550	O. Goldammer	514
E. Konvicka	548		

CORWIN HUSTON WINS AMATEUR CUE TITLE; M'ANDLESS RUNS 101

Final Standing

	W.	L.
Corwin Huston, Detroit	5	1
Charles Heddon, Detroit	4	2
D. McAndless Jr., Chicago	4	2
R. H. Milburn, Memphis	4	2
Charles White, Brooklyn	2	4
T. H. Clarkson, Boston	1	5
A. Ehmelia, Milwaukee	1	5

Detroit, Mich., March 8.—Corwin Huston of Detroit won the class A national amateur billiard championship tonight by defeating Charles Heddon of Dowagiac, Mich., 300 to 204, in the final game of the tournament. Huston and Heddon had been tied for first place almost throughout the tournament.

In the afternoon David McAndless of Chicago established a new high run mark of 101 by beating T. H. Clarkson of Boston, 300 to 250.

McAndless, with a fine chance to break the high average record, missed several easy shots and was left a number of difficult shots by his opponent. His run of 101 came in the second inning, leaving him 199 points to make in eighteen innings in order to break the record. His best run is the highest in a national tournament in four years and has not been beaten since Heddon's world's record run of 135 in Philadelphia in 1914. Score:

McANDLESS — 0 101 0 13 6 0 3 1 0 12 0 0 0 17 0 0 0 56 0 36 1 1 31 1 7 5 4 0 0 5 1 5—Total, 300. High runs, 101, 56, 36. Innings, 31. Average, 9.68.

CLARKSON — 0 4 25 15 0 20 6 1 17 0 11 0 2 3 2 0 11 66 24 0 0 3 2 2 9 9 9 6 2 0—Total, 250. High runs, 66, 25, 24. Innings, 30. Average, 8.33.

AT THE BILLIARD ROOMS.

A fast finish by Dr. Barrett, in which he scored 5, 3, and 1, gave him a victory over Peter Rogers [45], 42 to 42, in eighty innings at Leffingwell's, in the Chicago league. Tim Shea will meet Cox or Whiting at Burdick's tonight.

Ben Klatcher has been selected to referee the world's three cushion match between Augie Kieckhefer and Robert L. Cannefax at the Inter Ocean building next week.

THREE CUSHION LEAGUE.

St. Louis, Mo., March 8.—[Special.]—Charles Ellis of Milwaukee defeated Bob Cannefax of St. Louis, 50 to 41, in 38 innings, making fifteen points in the last two innings, twelve in the thirty-seventh. Cannefax's high run was 5.

TECH TEAMS SWIM.

Medill and Harrison tech teams divided honors in a double swimming meet at Hebrew institute. Medill won the senior events with 47 points to the techs' 21. Harrison captured the junior honors, 42 to 12. Rosen and Levine featured for Medill in the senior events. Summaries:

SENIOR MEET.

40 yard free style—Won by Levine, M.; Abromazits, M., second; Hodeika, H., third. Time, :25.

100 yard free style—Won by Levine, M.; Cunat, H., second. Time, 1:21. [Two contestants.]

100 yard breast stroke—Won by Rosen, M.; Nemac, H., second; Rosengard, H., third. Time, 1:26.

60 yard back stroke—Won by Rosen, M.; Havelka, H., second; Abromazits, M., third. Time, :53 2-5.

Fancy diving—Won by Harrison.

40 yard breast—Won by Rosen, M.; Nemec, H., second; Grossman, M., third. Time, :29.

220 yard free style—Won by Rosen, M.; Cunat, H., second; Grossman, M., third. Time, 3:16 3-5.

Plunge for distance—Won by Levine, M.; Rosengard, H., second; Arkema, H., third. Distance, 42 feet.

160 yard relay—Won by Medill [Levine, Abromazits, Grossman, Rosen].

JUNIOR MEET.

Plunge—Won by Wood, H.; Kosicek, H., second; Opinsky, H., third. Distance, 44½ feet.

40 yard free style—Won by Vilcek, H.; Opinsky, M., second; Schultz, H., third. Time, :25 2-5.

40 yard breast—Won by Finkelstein, H.; Carlson, H., second; Slotkovitch, M., third. Time, :36 4-5.

100 yard free style—Won by Vilcek, H.; Opinsky, H., second; Kosizek, H., third. Time, 1:15 4-5.

40 yard back stroke—Won by Mercek, H.; Opinsky, M., second; Finkelstein, H., third.

Fancy diving—Won by Harrison.

OAK PARK BEATS CRANE.

Oak Park tankers of the Suburban league won a dual meet from Crane Tech, 46 to 25, at the Oak Park Y. M. C. A. Disagreement arose over holding a 220 yard free style event, Oak Park being unprepared for such a distance race because it is not in the Suburban league list of events. The difficulty was smoothed when Oak Park conceded eight points, equivalent of first and second, to the Techs and took one point for third. Summaries:

Plunge for distance—Won by Ingalls, O. P.; Sneeth, O. P., second; Cohen, C., third. Distance, 51 feet.

100 yard breast—Won by Baker, C.; Rausen, C., second; Hanson, O. P., third. Time, 1:21.

40 yard free style—Won by Burt, O. P.; Hodge, O. P., second; Cohen, C., third. Time, :22 3-5.

40 yard back stroke—Won by Kraft, O. P.; Baker, C., second; Hurst, O. P., third. Time, :27.

100 yard free style—Won by Hodge, O. P.; Ullman, O. P., second; Marks, C., third. Time, 1:10 3-5.

Fancy diving—Won by Mills, O. P.; Rometka, C., second; Hodge, O. P., third; 102 points scored by Mills.

160 yard relay—Won by Oak Park [Ullman, Kraft, Ratcliff, Burt]. Time, 1:34 2-5.

LATIN, 18; PARKER, 12.

Chicago Latin school finished a highly successful basketball season by beating Francis Parker, 18 to 12, at Parker school gymnasium. Lineup:

Latin [18].	B	F	P	T	Parker [12].	B	F	P	T
Rusnak, rf.	5	0	3	0	Brown, rf.	2	6	1	0
Hardin, lf.	0	0	3	1	Carter, lf.	1	0	0	0
Cook, c.	2	0	1	2	Haluska, c.	0	0	1	0
Gallery, rg.	0	0	1	1	Greenb'm, rg.	0	0	0	0
Keyes, lg.	1	2	1	0	Pick, lg.	0	0	4	0
Burns, lg.	0	0	0	0	MacAv'k, rg.	0	0	0	0

Free throws missed—Keyes [4], Brown [7].

LAKE VIEW REDS ON TOP, 32-24.

Lake View Reds, by a spirited comeback in the second half, won from Lyceums in a 135 pound game at De Paul university floor last night, 32 to 24. The Reds were in the rear, 13 to 11, at the half.

BASKETBALL RESULTS.

Dreyfuss Midgets, 53; Halsted M. B., 6.
Stanford Babes, 24; Beavers, 8.

Tribune Decisions

Decisions of "Tribune" fight representatives are:

At Philadelphia—Gus Lewis beat Dutch Brandt [6].

At Boston—Mike Paulson beat Harry Condon [10]; George Robinson beat Gloucester Joe Rivers [10].

Pugilistic Pointers

By Ray Pearson

WANTED—A scrapper who doesn't claim an alibi when he is beaten, but along comes another Earl Puryear to keep up the good work by claiming one after he has walked away with a victory. It so happens that Puryear, coming to Chicago highly touted as a first rate bantamweight, stacked up against Billy Cepak, the Chicago kid of indifferent class, who outweighed Puryear. They met at Fort Sheridan Thursday night. After it was over Puryear came across with a statement that the reason he didn't hand Cerpak a more artistic trimming or knock him out was that he had sprained his left thumb in the third round. Such an alibi was unnecessary, but at the same time it might be said that a clever chap, and Puryear is clever, always will find trouble beating an awkward bird like Cepak.

* *

Give it to Charley White, boxing instructor at Camp Custer, Battle Creek, Mich. If he can't get in the papers one way he's going to find another. We got word that the left hooker has started to instruct the nurses at his camp in the art of putting one over on the chin. White isn't a mild gent to box with at any stage of the game; in fact, he's inclined to roughness, so the women folks better keep the right jaw covered. What if one of his fair pupils should crack Chas. on the chin? O, well, never fear, White will do the covering in that case and forget his left hook.

* *

Lee McMahon's P. A. sends out a little dope asking if people don't think his manager, Emil Thiery, is working him along too fast. Here's the answer: Yes. Why spoil 50 cents today when you can get $1 later?

* *

Nate Lewis is going to pilot Joe Burman in future. That makes about the steenth scrapper he's picked up.

HUTCHINSON LEADS IN "PRO" GOLF EVENT

Belleair Heights, Fla., March 8.—[Special.]—Jock Hutchinson of Glen View, with a total of 140, led the field of professionals in the West Coast open championship, which began today. Jock got a big jump on the other stars when he went around in the morning on No. 2 course in 67. Although Charlie Hoffner of Philmont and George Bowden of Boston had 69, they were not able to hold the race in the afternoon round.

Hutchinson, outside of three putts on the second green and a bad approach which cost him a five on the last hole, played steady golf. Barnes complained of no bad luck in his round of 71 and was satisfied with his day's work. Bob McDonald is a dangerous factor, as he improved his morning score of 75 by two strokes and is not far behind the leaders. Leading scores:

	A.M.	P.M.	Tot.
Jock Hutchinson, Glen View	67	73	140
J. M. Barnes, Broadmoor	72	71	143
Fred McLeod, Columbia	73	71	144
Charles Hoffner, Philmont	69	75	144
Eddie Loos, Philadelphia	74	72	146
Robert McDonald, Indian Hill	75	72	147
George Fotheringham, N. Y.	72	75	147
George Bowden, Tuxedo	69	79	148
Alex Smith, Wykagyl	77	73	150
James Gullane, Philadelphia	72	78	150

FATHER AND SON IN GOLF FINALS

Pinehurst, N. C., March 8.—Henry C. Fownes and Charles B. Fownes, father and son, will meet tomorrow in the finals of the annual spring golf tournament. The elder Fownes defeated Leslie Deane Pierce of Rochester, Vt., 4 and 3, in the semi-finals, while Charles C. Fownes took a closer match with Franklin Gates of Pinehurst, 3 and 1.

Contest of All Nations in A. A. F. Mat Event

Wrestlers in the annual tournament of the Amateur Athletic federation, to be held at Gary, Ind., Y. M. C. A., make the entry list read like a roster of all nations. Grapplers of more than a dozen races are represented. The entry list totals 110 and includes men from fifteen teams.

The events will start tonight and end March 16. Titles in three weights will be settled tonight. They are 115 pounds, 125 pounds, and 135 pounds. Gold, silver, and bronze medals will be awarded.

WOMEN SKATERS AT ICELAND.

Two of the best woman skaters of St. Paul will compete against Miss Rose Johnson in the woman's race at White City tomorrow. They are Miss Edna Nelson and Mrs. Jeanette Simonson. The chief event is the series of races between Harley Davidson and Norval Baptie.

GRAND PRAIRIE, 27; N. W. ACADEMY, 16.

Naperville, Ill., March 8.—[Special.]—Grand Prairie seminary basket team defeated Northwestern academy tonight, 27 to 16.

CHICAGO PREP WINS JUNIOR TITLE RACE AND EQUALS RECORD

Philadelphia, Pa., March 8.—[Special.]—Thomas Campbell from University high school of Chicago equaled the Middle Atlantic A. A. U. record of 1:19 in winning the national junior A. A. U. 600 yard championship tonight at the Meadowbrook club games. He finished two yards ahead of Jack Sellers, an unattached entrant. Dewey O'Brien of the Victrix Catholic club of this city finished third.

Two thousand persons saw the races in the Second Regiment armory. Allan Swede won for Mercersburg from the Penn freshmen in a two mile relay race for the press trophy.

World Record Equaled.

C. R. Erdman of Princeton equaled the world record in the forty-five yard high hurdles when he won in :06 after starting from scratch.

Sinclair of Princeton broke the middle Atlantic and Meadowbrook club record when he heaved the twelve pound shot a distance of 51 feet 9⅞ inches. He was holder of the previous mark, 50 feet 5¾ inches.

Summaries of Meet.

600 yard run, junior A. A. U. national championship—Won by Thomas Campbell, University High school, Chicago; Jack Sellers, unattached, second; J. J. O'Brien, Victrix C. C., Philadelphia, third. Time, 1:19.

440 yard run, handicap, final—Won by R. Fields, Baltimore A. A. 16 yards; T. J. Feerick, N. Y. A. C., 11 yards, second; J. H. Barrett, Princeton, 3 yards, third. Time, :52 4-5.

Forty-five yard high hurdles, handicap—Won by C. R. Erdman, Princeton, scratch; Walker Smith, Cornell, scratch, second; W. H. Clemenshaw Jr., Cornell, scratch, third. Time, :06. (equals world's record, made by J. W. Mayhew, Boston, March 14, 1905.)

One mile run, handicap—Won by Joseph Leiberman, Meadowbrook, 70 yards; V. K. Raymond, Princeton, 20 yards, second; F. T. Brooks, University of Pennsylvania, 75 yards, third. Time, 4:30 3-5.

1,000 yard run, handicap—First section won by John D. Demming, Pennsylvania State, 22 yards; Harvey Wigger, Paulist A. C., New York, 10 yards, second; A. C. Dresser, Cornell, scratch, third. Time, 2:20 4-5.

1,000 yard run—Second section won by Alfred Turner, Meadowbrook club, 33 yards; James Bovard, University of Pittsburgh, 33 yards, second; James R. Beers, Lafayette college, 28 yards, third. Time, 2:22 1-5.

Mrs. Wolgast Asks to Get Ad's Share in Fulton Coin

Milwaukee, Wis., March 8.—Affairs of Fred Fulton, heavyweight challenger, and Manager Mike Collins will be aired in court here March 13 as the result of action begun here today. Mrs. Ad Wolgast came to Milwaukee to effect a settlement of her husband's interest in Collins' contract with Fulton.

DUCKY HOLMES A. A. UMPIRE.

Howard (Ducky) Holmes of Dayton, O., was added to the American association 1918 staff of umpires by President Hickey yesterday.

SAILORS TO HOLD BIG A. A. U. MEET AT GREAT LAKES

Indoor Games Will Be Staged on Afternoon of April 6 in Drill Hall.

BY WALTER ECKERSALL.

Recognizing the benefits derived by the sailors from athletics and intending to foster and encourage sports, Dr. John B. Kaufman, athletic officer at Great Lakes naval training station, has made a successful bid for the Central A. A. U. indoor track and field championships.

The event, always a feature of the indoor season, will be held in the mammouth drill hall of Camp Dewey on the afternoon of April 6. A six lap track will be built under supervision of the carpenter who had charge of the work at the automobile speedway in Maywood. He is now chief carpenter at the station.

Eighty Yard Straightaway.

The large building will permit an eighty yard straightaway with plenty of room for the sprinters and hurdlers to stop without danger of injury from the end walls. Circus seats will be installed to accommodate 3,000 persons. Jumping pits will be arranged for the jumps and weight events.

It will be the first time such a championship event has been decided on government property. Admission will be free but 3,000 tickets will be distributed among the jackies and clubs represented with standing room for many more.

Contests in Afternoon.

As the station is located so far from Chicago, Dr. Kaufman thought it advisable to hold the meet in the afternoon so that spectators and contestants would be sure of getting back to the city.

The regular list of standard A. A. U. events will be decided with several contests for preparatory schools, and possibly inter-regimental relays for sailors. The track itself will be built by the sailors, as there are men of every trade at the station.

KROGNESS STARS IN HARVARD MEET

Cambridge, Mass., March 8.—[Special.]—George Krogness of the Chicago Athletic association, a Harvard freshman, won three events in the annual midwinter track carnival, finished second in the shotput and although he had the best leap in the high jump was forced to be content with third place because he had to jump from scratch.

Krogness, who is an Exeter graduate, won the forty yard dash, forty-five yard hurdles for freshmen, and forty-five yard hurdles handicap, all from scratch. Page, winner of the high jump, had eight inches handicap, his actual leap was 5 feet 2 inches, while Krogness jumped 5 feet 3 inches.

New Trier Five in State H. S. Finals at Rock Island

Rock Island, Ill., March 8.—Official drawing of the schedule for the state high school basketball tournament which is to take place March 14, 15, and 16 at Springfield was made here today by G. E. Marshall, a member of the Iowa High School Athletic association board of control.

The schedule follows:

Game 1, Rockford and Duquoin; game 2, New Trier and Elgin; game 3, Galesburg and Centralia; game 4, Normal and Champaign; game 5, Lawrenceville and Clinton; game 6, Shelbyville and winner game 4; game 7, winners games 2 and 3; game 8, winners games 4 and 5; game 9, Jerseyville and Canton; game 10, winners games 6 and 7; game 11, winners games 8 and 9; game 12, winners games 10 and 11.

BISHOP HATS

HATS of established merit are by far the most preferable. The Bishop "Quality Superior" has, since 1860, been recognized as a thoroughly dependable hat — of prepossessing style and correctness. Yet the price is unchanged—*five dollars.*

The handsome hat illustrated will fit a youthful or elderly face equally well. Just enough dash to be unusual. Comes in four colors—two shades of tan and two shades of green. Has satin band and buttonholed edges.

QUALITY SUPERIOR

$5

Also Headquarters for Borsalino, Mossant, Knapp-Felt and Stetson Hats

Other Bishop Hats, $3 to $15

Bishop's famous fitting Service with every hat

BISHOP

the old reliable hatter and furrier

12 W. Washington St.

100 Feet West of State St.

TO HOLD
. U. MEET
AT LAKES

nes Will Be
Afternoon of
Drill Hall.

R ECKERSALL.

ESS STARS
YARD MEET

Five in State
s at Rock Island

STOCKS REVIVE ON NEWS OF RAIL BILL AGREEMENT

Heavy Buying in Shares of Roads Features New York Market.

BAROMETER OF THE MARKET

Average of Closing Prices of Twenty Leading New York Stocks

Friday, March 8	71.96
Thursday, March 7	70.76
Net gain for the day	*1.20
Year ago, day of week	87.08
Two years ago	89.07
Three years ago	73.42

*Union Pacific ex dividend 2½ per cent equivalent to a loss of 12½ cents in the average of the twenty stocks.

The twenty stocks are Anaconda Copper, American Car and Foundry, American Smelting, American Telephone, Atchison, Baltimore and Ohio, Brooklyn Rapid Transit, Chesapeake and Ohio, Erie, Great Northern preferred, New York Central, Northern Pacific, Pennsylvania, Reading, Southern Pacific, Southern Railway, St. Paul, American Sugar, Union Pacific, and United States Steel.

Total sales of stocks, 600,000 shares. Total sales of bonds [par value], $4,775,000.

REVIVAL IN TRADING.

New York, March 8.—[Special.]—A smart revival of speculative interest in Wall street today followed the announcement that the senate and house conferees had agreed on the terms of the railroad measure. There was heavy buying of all the leading railroad issues, which caused a sharp rebound from Thursday's low prices. Reading was the leader of this movement, rising from 77⅞ to 83¼, and closing within a fraction of the top price.

Covering short contracts furnished some of the impulse for the movement, but Wall street thought it discovered some absorption by interests identified with the First Securities company, which is the investment auxiliary of the First National bank.

Buy Reading Option?

One of the stories put out as a reason for the advance was to the effect that Kuhn, Loeb & Co. had acquired an option on Baltimore and Ohio's holdings of Reading, which amount to $4,055,000 first preferred, $14,265,000 second preferred, and $10,002,500 common stock, the inference being that the proposed sale of the stock was an expedient to offset some of the financial indiscretions of the management, such, for instance, as the purchase of the bankrupt Cincinnati, Hamilton and Dayton from the Morgan interests.

A representative of Kuhn, Loeb & Co. denied such an option had been obtained, but the report served to call the attention to the probability that the Baltimore and Ohio may adopt such an expedient to reinforce its financial position.

Meantime the entrance of new interests into Reading might serve to stimulate speculative activity in the stock. At least that was one of the theories of the traders today. Reading, however, has so many investment potentials which would be enhanced rather than repressed under government ownership that many more legitimate reasons would be advanced by its adherents for its strength in today's market.

Foresee Rail Advance.

There was some disappointment over the provision of the railroad measure as amended which gives the interstate commerce commission authority to review the rates fixed by the president, otherwise the railroad bill was considered highly satisfactory to the owners of securities, and the general opinion in investment circles was that it will be followed by a steady revalorization of railroad stocks and bonds which under the government guarantee have been strengthened as investment mediums.

The general opinion in Wall street is that the president will fix schedules that will prevent a deficit in government operations, and that the interstate commerce commission will give approval. Under such conditions the railroads of the country will be returned to their owners twenty-one months after the war in a much stronger position than they were in when the government took them over.

G. J. Jackson Elected Head of National Conduit Co.

At a meeting of the directors of the National Conduit & Cable company held yesterday G. J. Jackson was elected president to succeed Edward S. Perot and Burton A. Howard, formerly secretary, was chosen vice president to take the place of Edward S. Perot Jr. H. J. Pritchard, formerly treasurer, was elected secretary and treasurer to succeed Burton A. Howard, who was recently secretary.

Aetna Explosives Gets Big Picric Acid Contract

Authority to accept a United States government contract to furnish 2,000,000 pounds of picric acid was granted yesterday to Receivers Odell and Holt of the Aetna Explosives company by Judge Mayer in New York. The contract calls for the delivery of 500,000 pounds of acid a month and is in addition to previous contracts for the same products.

Cigar Stores Co. of Canada Passes Preferred Dividend

The United Cigar Stores company of Canada, Ltd., announces that it has had to pass dividend payments on the preferred stock "for the time being." The company has no connection with the United Cigar Stores company of America.

Northwest Oil Brings In First Well; 700 Barrels

The Midwest Refining company, drilling for the Northwest Oil company on the latter's property in the Big Muddy field in Wyoming, has brought in an oil well with an initial daily production of 700 barrels.

ON THE BROAD STREET CURB

NEW YORK, March 8.—[Special.]—Trading and price movements on the curb continued of a drifting character, developments such as the additional contracts made with Aetna Explosives by the government and the constant development of copper mines promising substantial and profitable production later on, failing to induce any material amount of outside interest.

Independent oil stocks were generally quiet, with a few of the low priced issues made extremely active, over 40,000 shares of one stock in this group being made without an important change in its market position. Those stocks which are on the dividend list were only slightly changed, with the majority selling at slightly lower levels.

Motor issues were firm. Mining stocks were fairly well held.

CURB TRANSACTIONS.

INDUSTRIALS.

	Sales.	High.	Low.	Close.
Aetna Expl	7,000	9½	9¼	9½
Do pfd	25	60	60	60
Air Red'n	200	77	75½	77
Am Tin & Tung	3,300	½	½	½
B-A Tob Coupon	4,500	16½	15½	15⅝
Chevrolet	600	123	121	122
Elec Gun	800	¼	¼	¼
Emerson Phono	110	3½	3½	3½
Hurlburt Motor	100	20	20	20
Int Cont Rub	300	9	9	9
Int Trading	300	⅝	⅝	⅝
Kresge	100	82	82	82
Do pfd	100	102½	102½	102½
Lake T Boat	200	3¼	3	3¼
Marconi of Am	1,000	3⅝	3⅜	3⅝
Maxim Mun's	38,000	1	⅞	⅞
Rep Motor Truck	400	40½	39½	40
Smith Mot Trk	22,300	2⅝	2⅛	2⅛
Stand Motors	900	12	11½	12
Sub Boat	200	13	13	13
U S Steamship	1,100	5¼	5	5¼
Victory Gun	1,000	1¼	1¼	1¼
Wright-Martin	1,500	8¼	8⅛	8⅛

OILS.

	Sales.	High.	Low.	Close.
Am Ventura	8,500	.14	.13	.14
Barnett O & Gas	1,500	1 1-16	1	1
Bost-Wyo	25,000	.28	.26	.27
Cosden & Co	2,500	7⅝	7⅝	7⅝
Crown Oil	5,500	11-16	11-16	⅝
Dixie Gas	2,600	10⅝	10⅝	10⅝
Elk Basin	200	6¾	6¾	6¾
Esmeralda	24,300	.17	.15	.16
Federal Oil	4,000	3⅝	3¼	3⅝
Glenrock Oil	3,500	3⅝	3⅜	3⅝
Hanover Oil	1,100	5⅝	5	5⅝
Island Oil	8,000	4½	4⅜	4½
Kenova Oil	11,500	¼	7-32	7-32
Lost City	650	1-16	⅛	1-16
Merritt	300	20	19⅞	20
Met Petrim	1,500	⅝	⅝	⅝
Midwest Oil	10,000	1.17	1.13	1.15
Do pfd	2,000	1¼	1¼	1¼
Midwest Refg	*510	110	109	110
Mineral Wells	500	2	2	2
N Y-Okla	500	⅝	⅝	⅝
N'west Oil	45,000	.87	.80	.85
Okla Oil	10,000	.05½	.05	.05
Okla Prod	700	7	6⅞	7
Okmulgee	10,000	8	7⅝	7⅞
Omar Oil	1,000	.34	.34	.34
Overld Petrim	1,800	.24	.23	.24
Penn-Ky	2,700	5½	5¼	5½
Queen Oil	100,000	.35	.30	.35
Sapulpa	1,000	8⅝	8¼	8⅝
Sequoyah	3,800	⅞	¾	⅞
Sinclair O war'ts	80	40	37	38
Stanton	1,600	1⅝	1½	1⅝
Tuxpam Star	125,000	.16½	.15	.16
United West	1,000	11-32	5-16	5-16
Vic Oil new	7,800	6⅝	5⅝	6½
Wayland Oil	600	3½	3⅜	3½

MINING.

	Sales.	High.	Low.	Close.
Alaska B C Met	400	7-16	⅜	⅜
Austin Amazon	1,200	⅝	1-16	1-16
Big Ledge	7,000	1½	1¼	1 1-16
Boston Montana	25,000	71	64	70
Butte Detroit	2,200	9-16	½	9-16
Caledonia	3,500	47	46	47
Calumet Jerome	3,500	1 1-16	1⅛	1 1-16
Canada Copper	200	2⅛	2 1-16	2⅛
Con Arizona	2,000	2 1-16	2	2 1-16
Copper Valley	2,200	1⅜	1¼	1⅜
Cresson Con	400	5	5	5
Emma Con	9,000	5-16	¼	5-16
Globe Dom	2,000	⅝	⅝	11-16
Hecla Mining	350	4 11-16	4½	4½
Jerome Verde	2,000	11-16	⅝	11-16
Jim Butler	1,200	65	64	64
Jumbo Ext	1,700	16	15	15
Lampanzos Sil	4,000	1	⅞	1
Monster Chief	5,000	3-32	1-16	3-32
Mother Lode	22,000	36	35	35
National Zinc	4,500	.28	.27	.27
New Cornelia	1,750	17	16½	16¾
Nixon Nevada	900	1-16	1-16	1-16
Onondaga	500	2⅝	2⅝	2½
Porphy Ry Cop	1,800	1-16	1-16	1-16
Provincial Min	2,000	52	51	52
Ray Hercules	900	4⅝	4¼	4⅝
Rawley Mines	1,250	2⅝	2	2½
Rochester Mines	7,500	37	34	34
Seneca Copper	200	11⅝	11⅝	11⅝
Stewart Mining	1,500	¼	⅛	¼
Tono Belmont	950	3⅛	3	3
DoExt	2,100	1 1-16	1¼	1¼
Tribullion	500		⅝	⅝
United Eastern	200	4 11-16	4 11-16	4 11-16
U S Lead & Zinc	15,500	39	31	39
United Verde	300	38⅝	38	38⅝
Unity Gold	1,000	5⅝	5⅝	5⅝
Washoe Copper	2,000	1¼	1⅛	1¼
West End Con	2,500	82	78	81
Whitecaps	1,500	17-32	½	½
Yukon Gold	1,100	1 1-16	1	1 1-16

BONDS.

Sales.		High.	Low.	Close.
$ 5,000	A T T 1 yr 6s	98⅝	98⅝	98⅝
25,000	Beth Stl 5s 2 yr notes	97⅝	97⅝	97⅝
11,000	Can Gvt 5s	95⅝	95	95⅝
11,000	Gen Elec 6s 2 yr notes, 1919	100	100	100
5,000	do 1920	100	100	100
7,000	Russn Gvt 6½s	42½	42	42½
1,000	Westinghse Elec 1 yr 6s	98¼	98¼	98¼

STANDARD OIL SUBSIDIARIES.

	Sales.	High.	Low.	Close.
Anglo-Am	500	12½	12¼	12¼
Nat Transit	200	13¼	13¼	13¼
S O N Y	100	268	268	268
Union Tank	90	87	85	87

CLOSING BID AND ASKED PRICES.

	Bid.	Asked.		Bid.	Asked.
An-Am Oil	12	12½	Prairie O	470	475
Atlan Ref	875	900	Prairie P	268	273
Borne Scr	420	450	Solar Ref	300	325
Buck Pipe	92	96	So Pipe	180	190
Chese Mfg	310	330	So Penn O	280	290
Colon Oil	10	40	S W Penn Pipe	95	100
Cont Oil	430	460	S O Cal	218	222
Cresc Pipe	30	35	S O Ind	630	640
Cum Pipe	140	150	S O Kas	430	460
Eureka P	185	195	S O Ky	315	330
Gal Sig O	133	138	S O Neb	460	490
Do pfd	120	130	S O N J	535	540
Ill Pipe	180	190	S O N Y	265	270
Ind Pipe	93	98	S O Ohio	370	390
Nat Tran	13	13½	Swan & F	95	105
N Y Tran	205	220	Un T Line	82	85
North Pipe	102	107	Vacuum O	330	340
Ohio Oil	330	338	Wash Oil	25	35
Pierce Oil	9½	10			

Worthington Pump Sales Increase Nearly 200%

New York, March 8.—[Special.]—Worthington Pump and Machinery income account for the year ended Dec. 31 last compares with the last previous report, which was for the nine months ended Dec. 31, 1916:

	1917.	1916.
Sales	$28,407,699	$10,655,576
Mfg. profits	6,202,285	2,013,029
Gross income	6,254,571	2,143,809
Deductions	1,822,206	561,316
Bal. for divs.	855,973	293,624
Balance	3,576,392	1,288,869
Res. depcn.	1,500,000	500,000
Surplus	2,076,392	788,869
Prev. surplus	670,469	....
Total surplus	2,746,861	788,869
Tfr. to cap. res.	....	118,400
Final surplus	2,746,861	670,469

The deductions this year include $1,594,857 for federal taxes and $286,546 for adjustment of value of foreign investment.

Midwest Oil Net Earnings Increase but 2 Per Cent

The Midwest Oil company reports net earnings of $576,216 for the year ended Dec. 31, 1917. This is a gain of but 2 per cent. After depreciation and dividends the company added $135,754 to surplus. The income account compares:

	1917.	1916.
Gross earnings	$1,591,439	$1,150,619
Net earnings	576,216	466,864
Surp. after dividends	336,216	226,863
Previous surplus	67,123	451,835
Total surplus	403,339	678,658
Depreciation	200,462	611,575
Final surplus	202,877	67,123

BOOST WESTERN ELECTRIC DIVIDEND.

Western Electric has declared regular quarterly dividend of $2.50 a share on common stock, increasing annual rate from $8 to $10. Dividend payable March 30, stock of record March 23. The regular quarterly dividend of 1¾ per cent on preferred stock of Western Electric was also declared, payable March 30 to stock of record March 23.

NEW YORK STOCK TRANSACTIONS

Bid.	Asked.	Description—	Sales.	High.	Low.	Close.	Net chgs.
69	75	Adams Express	100	70½	70½	70½	....
12½	13¼	Adv Rumely	100	12⅝	12⅝	12⅝—	⅝
1⅝	1¾	Alaska Gold	900	1⅝	1⅝	1⅝	....
1⅞	2	Alaska Juneau	2,400	2	1⅞	1⅞—	⅛
25⅝	26	Allis-Chalmers Mfg	900	26	25½	25⅝+	⅝
80½	82	Am Beet Sugar	300	81½	81	81½+	1½
40⅝	40¾	Am Can	2,400	41	39⅝	40⅝+	1
78	78⅛	Am Car & Foundry	8,700	78⅝	77⅝	78¼+	⅝
31	31½	Am Cotton Oil	100	31	31	31	....
79⅝	81½	Do pfd	100	81½	81½	81½	....
79	85	Am Express	300	80½	80	80	....
59	59¼	*Am H & L pfd	200	59⅝	59⅝	59⅝—	1⅛
32⅝	33	Am Linseed Oil	3,100	33⅝	32⅝	33 +	⅛
74½	75	Do pfd	400	74½	74½	74½	....
66⅛	67	Am Locomotive	1,600	66⅝	66⅛	66⅜+	½
99	99½	Do pfd	100	99⅝	99⅝	99⅝—	⅛
9⅝	10	Am Malt	500	10⅛	9⅝	9⅝	....
48	49	Do pfd	1,200	51½	49	49 —	2
81⅝	81⅞	Am Smelting	2,800	82	81	81⅞+	1⅛
93	94½	Do pfd A	100	92	92	92 —	1
66	67	Am Steel Foundries	700	66½	65⅝	66½+	1¼
91⅝	92	Am-Sumatra Tob	3,300	92⅝	90⅝	92¼+	2¼
106¼	106½	Am Tel & Tel	1,500	106⅝	105½	105½—	1¼
55⅝	56	Am Woolen	600	55⅝	55½	55⅝+	⅝
95	96½	Do pfd	100	95½	95½	95½+	½
26¼	27	Am W Paper pfd	1,300	27½	26¼	26½	....
15	15½	Am Zinc	200	15½	15½	15½	....
63¼	63⅜	Anaconda	5,200	63⅞	62⅝	63⅜+	⅝
85⅝	86	Atchison	3,600	86	84⅞	86 +	1⅜
81½	82	Do pfd	300	82	81½	82	....
91¼	91⅞	Atlantic Coast Line	500	91½	91	91½	....
113½	114	Atlantic, Gulf & W I	2,900	113⅞	112⅝	113⅝+	1⅞
77¼	77⅜	Baldwin Loco	25,200	77⅝	76⅝	77¼+	⅝
54⅞	55	Baltimore & Ohio	10,400	55	53¼	55 +	1⅝
1¼	1⅜	Batopilas	200	1⅜	1¼	1¼	....
81½	82¼	Bethlehem Steel	100	82	82	82	....
80½	80⅝	Do B	20,600	80⅞	79¼	80⅝+	1⅝
101½	101⅞	Do pfd 8% rects.	600	101½	101½	101½	....
39¼	39⅝	Brooklyn Rap Tran	300	40	39¼	40 +	⅛
24½	24⅝	Booth Fish	100	24½	24½	24½	....
9⅜	9⅞	Butte C & Z	100	9⅝	9⅝	9⅝	....
118	119	Burns Bros	100	119	119	119	....
21½	21⅝	Butte & Superior	2,100	21½	20	21½	....
40	40½	Cal Packing	400	40	39⅝	40	....
146½	147	Can Pacific	2,900	146⅞	145½	146½+	1¼
71⅝	71⅞	Central Leather	1,200	71⅞	71¼	71½+	⅝
104½	108	Do pfd	100	107	107	107	....
30⅜	30⅝	Cerro de Pasco	800	30⅝	30	30⅜+	⅝
87⅛	88⅛	Chandler Motor	500	87½	87	87½+	1½
56⅞	57⅛	Chesapeake & Ohio	3,300	57⅛	55⅝	57¼+	1⅝
21⅛	21⅝	C G W pfd	500	22	21½	21⅝+	⅞
42½	43⅛	C, M & St Paul	5,200	43⅝	42⅝	43⅝+	1⅝
76	76½	Do pfd	5,100	76	73⅝	76 +	3
70	80	C, St P, M & Omaha	100	70⅛	70⅛	70⅛	....
92	92½	*Chicago & N W	400	92⅝	90⅝	92⅝—	⅝
21	21¼	C, R I & P ctfs	2,500	21⅝	20⅝	21⅝+	⅝
66¼	66⅝	Do pfd A w i	1,400	66½	65⅛	66½+	1
56½	57	Do pfd B w i	1,400	56½	55⅞	56½+	½
16⅛	16¼	Chile Copper	300	16	16	16 —	⅛
41⅛	41⅝	*Chino	800	41½	41⅛	41⅝—	1
29	30	C, C, C & St L	100	28	28	28	....
21½	22	Colo & Southern	300	21½	21	21½	....
39⅛	39⅞	Colo Fuel	100	39½	39½	39½+	⅝
33	33½	Columbia Gas & E	400	33¼	33	33¼—	⅛
88	90	Consolidated Gas	100	88	88	88 —	½
71	73	Continental Can	200	72	71	72	....
35¼	35⅝	Corn Products	3,400	35¼	34⅝	35¼+	½
96	96½	Do pfd	100	96½	96½	96½	....
64¼	64½	Crucible Steel	7,700	64⅝	63⅝	64½+	1½
90	98	Cuban Am Sgr pfd	100	91	91	91	....
32	32¼	Cuban Cane Sugar	1,300	32¼	31½	32 +	⅝
82	83	Do pfd	300	82½	82	82½+	½
95	96	Deere pfd	100	95½	95½	95½	....
8⅝	9	D & R G pfd	400	9	8⅝	8⅞	....
110½	112½	Del & Hudson	200	110½	110	110½	....
39⅞	40¼	Distillers Securities	2,700	40¼	39⅝	40 +	1⅛
8⅛	8⅝	Dome Mining	300	8½	8¼	8½	....
48	52	Electric S B	100	49	49	49	....
28¼	28½	Elkhorn Fuel	100	28	28	28	....
15⅝	15¾	Erie	6,100	15¾	14⅞	15⅛+	1
27	27¼	Do 1st pfd	3,200	27½	26	27⅛+	1⅛
19½	20	Do 2d pfd	600	20	19	20	....
34⅞	35⅛	Gaston Williams	100	35	35	35	....
140	141¼	*Gen Electric	200	140¼	139¼	140¼	....
40	42	Gen Cigars	100	40	40	40	....
125¼	125⅜	Gen Motors new	6,000	126⅞	124½	125½	....
81	83	Do pfd	100	83	83	83	....
44½	44⅝	Goodrich	100	44¼	44¼	44¼	....
29⅝	29½	Gt North Ore	11,100	29⅝	28	29⅜+	1¼
92	92½	Gt Northern pfd	1,600	92⅛	91⅝	92⅛	....
27	28⅝	Gulf Mob & W pfd	200	28	27	28	....
41	41⅝	Haskell & Barker	400	41⅝	41⅝	41⅝+	½
44⅝	45	Inspiration Cop	1,600	45¼	44⅝	45 +	½
124	127	Int Harv of N J	100	126	126	126	....
28⅝	29	Int Mer Mar	4,000	29⅝	28⅝	28⅝	....
98½	98⅝	Do pfd	15,300	98⅝	97⅝	98¼+	1¼
8½	8⅝	Int-Met Consol	100	8½	8½	8½	....
43	43⅝	Do pfd	200	43⅝	43⅝	43⅝	....
34	34¼	Inter Paper	10,400	34¼	32⅝	33⅝+	1⅝
62	63	Do pfd ctfs stpd	200	62½	62	62½	....
29	29¼	Inter Nickel	5,200	29⅝	29¼	29⅛+	⅛
17½	17⅝	K C Southern	1,200	17½	17	17½+	1¼
31⅝	32	*Kennecott Copper	1,100	32⅛	31⅝	32 —	⅝
80⅝	81⅛	Lackawanna Steel	3,400	81⅝	80⅝	81¼+	⅝
85	95	Laclede Gas	200	90	90	90	....
60	60¼	Lehigh Valley	3,500	60¼	59	60¼	....
62	63½	Mackay Co pfd	100	62½	62½	62½	....
97½	99	Manhattan Elev	600	98	97½	97⅝	....
96	96½	Mexican Petroleum	7,400	96⅝	95½	96 +	¼
31¼	31½	Miami Copper	300	31¼	31⅛	31¼+	¼
45⅝	45½	Midvale Steel	700	45½	45	45½+	⅝
10	10½	Minn & St L	2,900	10⅝	9	10⅛	....
88	90	M St P & S S M	100	88⅝	88⅝	88⅝+	1⅝
7⅝	8	M K & T pfd	300	8	8	8	....
23⅝	23¾	Missouri Pacific	2,300	23¾	22⅝	23⅝+	⅞
52½	53	Do pfd	1,400	52½	50⅞	52½+	1½
29⅝	30	National Acme	100	29⅝	29⅝	29⅝+	⅛
15	15½	Nat Conduit & C	400	15½	15	15⅛+	⅝
48⅝	49	Nat Enamel	1,500	49	48½	49 +	½
55	56	*Nat Lead	400	55⅛	54½	55⅛—	⅝
18⅝	19	*Nevada Copper	300	19	19	19 —	⅛
20	21	New Or T & M	300	20	20	20 +	1⅛
128	129⅝	N Y Air Brake	900	130	126½	130 +	5
73⅛	73⅜	N Y Central	6,200	73½	72	73½	....
19	20⅝	N Y Dock	200	20½	20½	20½	....
28⅝	29¼	N Y N H & H	4,700	29¼	28⅛	28⅝	....
20	21	N Y O & W	1,100	21	20½	21 +	1
105½	106	Norfolk & W	2,200	106¼	104	106¼	....
86	86½	Northern Pacific	8,900	86½	85¼	86½+	1½
63½	65	Nova Scotia Steel	100	64	64	64 +	⅛
39	39½	Ohio Cities Gas	8,400	39⅝	38¼	39½+	⅝
6½	6⅝	Ontario Silver	2,900	6⅞	6⅝	6½—	⅛
58	60	Owens Bottle Mfg	100	59	59	59	....
29	30	Pacific Mail	100	29⅞	29⅞	29⅞	....
45⅛	45¼	Penna Ry	7,200	45¼	44⅞	45¼+	⅝
12¼	13	PereMarquette ctfs	800	12¼	12	12¼	....
25¼	26	Phila Co	500	25½	25⅝	25½	....
40½	41⅛	Pierce-Arrow	500	41⅝	41	41⅝+	⅝
55¼	55½	Pittsburg Coal	2,600	55⅞	55	55½+	1
29	29⅛	Pitts & W Va	8,200	29¼	27½	29 +	1½
67⅝	68½	Do pfd	700	68	67	68	....
64	64⅝	Pressed Steel Car	700	64⅝	63	64⅝+	1
.....	....	Do pfd	100	95	95	95	....
115⅝	116	Pullman	100	116	116	116	....
55	55⅝	Ry Steel Spring	2,100	55⅝	55	55¼+	⅞
23⅝	23¾	Ray Con	1,100	23¾	23⅝	23¾—	1
83	83⅛	Reading	124,100	83¼	77⅞	83⅛+	6
37	37½	Do 2d pfd	100	37	37	37 +	1⅛
80⅛	81	Rep Iron & Steel	5,300	81	80	81 +	1
79⅛	79⅝	Royal Dutch	3,900	79¼	77⅛	79¼+	2⅛
8¼	8½	Seaboard Air Line	300	8¼	8	8¼	....
18	18¼	Do pfd	200	18	18	18 +	1¼
34	34½	Sinclair Oil	1,600	34½	33⅞	34¼+	⅝
52	52⅝	Sloss-Sheffield	300	52½	52	52½+	1
87½	87⅝	So Pacific	4,500	87½	86	87½+	2
24½	24⅝	So Railway	7,800	24⅝	24	24½+	⅝
60½	60⅝	Do pfd	1,400	60⅝	59⅝	60⅝+	1
12	12¼	St L & S F	1,000	12¼	12	12¼+	¼
37	42	St L S W pfd	100	37	37	37	....
46¼	46½	Studebaker	15,700	46⅝	45¼	46¼+	¼
91	93⅝	Do pfd	200	91	91	91 —	1
36	37	Superior Steel	100	36½	36½	36½+	⅝
17⅛	17¼	Tenn Copper	2,100	17¼	16⅝	17¼+	⅝
152½	153	Texas Oil	2,300	153¼	151	152⅞+	1⅞
18	19	Texas & Pacific	500	19⅛	19	19	....
17	18	Third Ave	200	17½	17½	17½	....
50½	51	Tobacco Products	5,400	51⅝	49½	51 +	1⅛
52	53	Twin City	100	53	53	53	....
123	123¼	*Union Pacific	11,900	123¼	121	123¼—	⅛
89¼	90¼	Un Cigar Stores	2,500	90½	88½	90½+	2⅛
129	130	United Fruit	500	129½	128	129½+	⅝
6	6⅝	Un Railway Inv	100	6⅝	6⅝	6⅝	....
122⅝	123	U S Alcohol	900	122⅝	121½	122½+	½
14	15	U S Cast Iron Pipe	200	14¼	14⅛	14⅛	....
56	57	U S Rubber	1,800	56⅝	56	56 —	1
100¼	101¼	Do 1st pfd	100	100¼	100¼	100¼	....
45⅝	46	U S Smelt	200	46	46	46	....
92⅝	92½	U S Steel	85,100	92⅝	91¼	92⅜+	1⅝
109⅞	110	Do pfd	500	110	110	110 +	⅛
80½	81	*Utah Copper	1,400	80⅞	79½	80⅝—	1⅝
13	13¼	Utah Securities	100	13⅝	13⅝	13⅝	....
66	67	Va Coal & Coke	500	66	65	66	....
8⅝	8½	Wabash	300	8½	8⅝	8½	....
43	43¼	Do pfd A	1,400	43⅝	42⅝	43⅛+	1⅛
23⅛	23⅝	Do pfd B	200	23½	23⅛	23⅛+	½
17⅛	17¾	Western Maryland	1,300	17⅛	16⅝	17	....
28	30	Do 2d pfd	200	29	29	29	....
89½	91	Western Union	300	91	90	90	....
41¼	41⅞	Westinghouse Elec	1,300	41⅞	41⅛	41⅝+	⅛
53½	55	Western Pacific	200	54	53⅛	54	....
10½	10½	W & Lake Erie	1,100	10⅝	9⅝	10⅝	....
21	22	Do pfd	100	21	21	21	....
18⅝	18½	Willys-Overland	3,100	18½	18⅛	18⅛+	⅛
116	117	Woolworth	100	116½	116½	116½	....
42½	43	Worthington Pump	200	41½	40⅝	41⅝	....
62½	63	Do pfd B	400	62⅝	62½	62⅝	....

*Ex dividend.

GOVERNMENT BONDS.

	Bid.	Asked.
United States 2s, registered	97⅝	98
United States 2s, coupon	97⅝	......
United States 3s, registered	98⅝	99⅝
United States 3s, coupon	98⅝	99⅝
United States 4s, registered	104⅝	105½
United States 4s, coupon	104⅝	......
United States Panama 2s, 1938	97	......

NEW YORK BOND TRANSACTIONS

No. thous.		High.	Low.	Close.
539	U S Lib 3½s	97.70	97.45	97.60
122	do 1st 4s	96.50	96.26	96.48
658	do 2d 4s	96.48	96.22	96.42
4	Am Fgn Sec 5s	95⅝	95⅝	95⅝
30	Anglo French 5s	89⅝	89⅝	89⅝
8	City Bordeaux 6s	87	86½	87
15	City Lyons 6s	87	86½	87
17	City Marseilles 6s	87	86½	87
29	City Paris 6s	85	84⅝	84⅝
1	Dom Canada 5s 1921	95	95	95
3	do 1926	94	94	94
2	do 1931	92	92	92
6	French 5½s 1919	96½	96⅝	96⅝
2	Jap 2d 5½s Ger stpd	79½	79½	79½
8	U K G B 5s	98½	98½	98½
32	do 5½s 1919	96½	96⅝	96⅝
44	do new	98⅝	98⅝	98⅝
66	do of 1921	92½	92⅛	92⅝
5	N Y C 4½s 1957 May	97	97	97
6	do 4½s 1965	96½	96½	96½
1	do 4s 1958	87⅝	87⅝	87⅝
20	do 3½s 1954 Nov	78⅛	78⅛	78⅛
1	Adams Exp 4s	64	64	64
5	Ala Gt So 5s	87⅝	87⅝	87⅝
1	Alaska 6s	19⅝	19⅝	19⅝
1	Am Ag Ch cv 5s	97⅝	97⅝	97⅝
5	Am Dock 5s	99	99	99
13	Am Hide & L 6s	100	100	100
9	Am Smelting 5s	87⅝	87⅛	87⅛
11	Am T & T col 5s	92⅝	92⅛	92⅛
5	do col 4s	82½	82⅛	82½
1	Am Tob 4s	71	71	71
10	Am W Paper 5s	85½	85	85½
14	Armour 4½s	85	85	85
12	Atch gen 4s	82½	82	82
3	do adj 4s stpd	73	73	73
1	Atl & Birm 4s	75	75	75
1	A C Line 1st 4s	83¼	83¼	83¼
2	do L & N 4s	71	71	71
9	B & O fdg 5s	80⅝	80⅝	80½
8	do cv 4½s	77⅛	77	77⅛
5	do gold 4s	76½	76½	76½
2	Beth Steel 5s	79	78⅞	78⅞
30	B R T 5% notes	95	93⅞	94
1	Cent Lea 5s	95⅝	95⅝	95⅝
2	Cent R R N J reg 5s	103	103	103
6	Cent R R N J 5s	103¼	103	103
231	C & O cv 5s	79⅝	78½	79⅝
13	do cv 4½s	71½	71¼	71½
5	do gen 4½s	75	75	75
74	C B & Q jt 4s	92½	92⅛	92¼
1	C & E I 6s	98	98	98
12	C G W 4s	54½	54⅝	54½
2	C M & St P gen cv 5s	79	79	79
15	do cv 4½s	75	74	74¼
19	do fdg 4½s	68	67	68
1	do 4s 1925	78½	78½	78½
1	do C & P W 5s	97	97	97
36	C R I & P fdg 4s	64	63½	64
1	C & W I 6s	104	104	104
10	Chile 6s	76½	75½	76½
5	Colo Sou 4s	83½	83⅛	83⅛
11	do 4½s	70	69⅝	69⅝
1	Col Gas 5s	80	80	80
11	Con Gas cv 6s	99⅝	99⅝	99⅝
1	D & H cv 5s	86½	86½	86½
5	D & R G con 4s	65¼	65⅛	65¼
2	do 5s	74½	74	74
11	do fdg 5s	50½	49½	49½
2	Det City Gas 5s	96⅝	95	96⅝
10	Erie gen 4s	52	52	52
1	do cv B	44	44	44

No. thous.		High.	Low.	Close.
17	do cv D	50	49⅝	50
6	Gen Elec 5s	99	99	99
5	Hud & Man adj inc 5s	16⅝	16½	16⅝
29	do fdg 5s	55⅛	54⅞	55⅛
7	Ill Cent 4s	78⅝	78	78⅝
1	Ill Cent fdg 4s	81⅝	81⅝	81⅝
1	Ill Steel 4½s	84	84	84
27	Int R T fdg 5s	81	80	81
1	Int Gt North 6s	92	92	92
38	Intt Mer Marine 6s	92½	92¼	92½
2	Iowa Cent 4s	42⅝	42⅝	42⅛
11	K C Sou 5s	74½	74⅛	74½
2	K C Term 4s	75½	75	75
2	Keokuk & D M 5s	60	60	60
90	Lack Steel 5s	90	89⅝	90
3	Lig & M 5s	93⅛	93⅛	93⅛
2	Lorillard 5s	89⅝	89⅝	89⅝
4	L & N unif 4s	84	83⅝	83⅝
3	do A K & C 4s	77½	77½	77½
1	Mich Cent 4s	74	74	74
26	Midvale 5s	82⅝	81⅝	82
5	Minn & St L 4s	42⅝	42⅝	42⅝
63	M K & T 1st 4s	60⅝	60⅝	60⅝
16	do 2d 4s	34	33	34
10	Mo Pac 5s	99½	99½	99½
70	do gen 4s	57⅝	56⅝	57⅝
1	Mont Power 5s	89	89	89
4	Nat Tube 5s	94	94	94
5	N O Tex & M 6s	94	94	94
221	N Y Cent 6s	93⅝	93	93⅝
2	do 4s of 1934	76⅛	76⅛	76⅛
1	N Y G E L H & P 4s	70⅛	70⅛	70⅛
1	N Y N H & H cv 6s	84	84	84
1	N Y Rys fdg 4s	50	50	50
6	N Y Rys adj 5s	18	18	18
2	N Y W & B 4½s	45	45	45
2	Niag Falls Power 5s	97	97	97
26	Nor Pac 4s	80	80	80
8	do 3s	58	57½	57½
14	Nor States Power 5s	87⅛	86½	86½
5	Pac Gas 5s	80¼	80¼	80¼
1	Pac Tel 5s	92	92	92
53	Penna gen 4½s	89½	89	89½
3	Pub Svc N J 5s	82	82	82
1	Rdg gen 4s	83⅝	83⅝	83⅝
5	do J C 4s	83⅛	83⅛	83⅛
6	St L I M & S 4s	74	74	74
25	St L & S F 4s	58⅛	57⅛	58
25	do 6s	70⅛	69⅝	70⅛
18	do adj 6s	67	66⅛	67
2	do inc 6s	49⅛	49⅛	49⅛
30	S A Line fdg 4s	52⅝	52½	52⅝
59	do adj 5s	50⅛	49½	50⅛
1	Sinclair Oil 7s war	90⅛	90⅛	90⅛
39	So Pac cv 5s	92	91	92
19	do cv 4s	77	77	77
3	So Ry 5s	92	91⅞	92
12	do 4s	61¼	61	61¼
1	Texas Co cv 6s	99½	99½	99½
3	Third Ave adj 5s	30⅛	30⅛	30⅛
4	Tol St L & W 4s	50	50	50
15	U P 4s	87⅛	86⅞	86⅞
1	do fdg 4s	79⅝	79⅝	79⅝
1	U S Rubber 6s	100	100	100
2	Utah Power & L 5s	83½	83½	83½
89	U S Rubber 5s	78	77½	78
19	U S Steel 5s	98⅛	98⅛	98⅛
3	Wab 1st 5s	94¼	94¼	94¼
10	West Md 4s	60⅛	60⅛	60⅛
2	Western Pac 5s	80⅞	80⅞	80⅞
5	West Shore 4s	79	79	79
5	do reg	73½	73½	73½
1	Wilson 6s	95⅝	95⅝	95⅝

MONEY AND EXCHANGE

CHICAGO MONEY MARKET.

Money rates in Chicago firm at 6 per cent; on collateral commercial paper, 6 per cent; 6 per cent over the counter. New York exchange par. Chicago bank clearings yesterday, $86,014,326, as compared to $100,469,801 a week ago and $80,248,549 a year ago.

NEW YORK MONEY MARKET.

NEW YORK, March 8.—Mercantile paper, 5¾ per cent. Sterling, 60 day bills, 4.72½; commercial 60 day bills on banks, 4.72¼; Commercial 60 day bills, 4.71⅝. Bar silver, 85⅝. Mexican dollars, 68½. Government bonds, strong. Railroad bonds, strong. Time loans, strong, 60 days, 90 days, and 6 months, 6 per cent bid. Call money, strong; high, 6; low, 5; ruling rate, 5½; closing, 5½; offered at 6; last loan, 5½.

FOREIGN EXCHANGE.

Foreign exchange rates in amounts of $25,000 between banks, as quoted by the Merchants Loan and Trust company of Chicago:

	Mar. 8.	Mar. 7.	Wk. ago.	Yr. ago.
London—				
Cables	476.42½	476.42½	476.42½	476.42
Checks	475.28	475.28	475⅛	475.40
Paris—				
Cables	570⅞	570½	570½	583½
Checks	572½	572½	572½	584½
Holland—Checks	44⅝	44⅝	44⅝	40.55
Italy—Checks	869	893	885	739
Swiss—Checks	449	447	447	502
Russia—Checks	13¼	13¼	13¼	28.40
Denmark—Checks	30¼	30⅝	30¼	27.35
Norway—Checks	30⅝	30½	30⅝	28.00
Sweden—Checks	31¼	31⅝	32	29.50
Spain—Checks	24.60	24.55	24.30	21.10

RAILROAD EARNINGS

SOUTHERN.

For the six months ended Dec. 31, 1917—

		Increase.
Gross oper. revenues	$49,262,013	$9,328,244
Net oper. revenues	17,091,009	2,844,782
Operating income	14,753,287	2,098,508
Gross income	15,906,553	2,207,293
Net income	7,795,241	1,558,425

VIRGINIAN.

For January—		Decrease.
Gross income	$702,344	$171,852
Net operating income	112,714	279,130

GREAT NORTHERN.

The Great Northern system reports gross earnings for the month of February of $5,140,938, an increase of $217,409; from Jan. 1, $10,926,793, increase $322,334.

U. S. TREASURY STATEMENT.

Washington, D. C., March 8.—The following is a statement of the condition of the United States treasury on March 7:

Income to date this year	$10,885,206,354
Income to date last year	519,000,777
Increase	10,366,205,577
Income over outgo this year	22,397,317
Outgo over income last year	175,293,554
Balance general fund	1,159,916,994
Balance previous day	1,137,710,742
Increase	22,206,252

SUGAR.

NEW YORK, March 8.—SUGAR—Business in raw sugar was a little more active today, the committee reporting purchases of 9,500 bags of Cuban, 9,500 Porto Rican, and 7,095 San Domingo. Prices were unchanged to 4.985c for Cubas, cost and freight, equal to 6.005c for centrifugal. The market for refined was steady, with prices unchanged at the fixed level of 7.45c for fine granulated. Business was again of moderate proportion, although the demand was still active and in excess of the supply.

CLOSING NEW YORK BID AND ASKED

Stocks Not Traded In Yesterday.

	Bid.	Asked.
Ad Rumely pfd	28½	29¼
Allis Chal pfd	81	81½
Am A Chl	84	88
Do pfd	92½	95
Am B Sug pfd	80	94
Am Can pf	94½	97
Am Car & Fdy pfd	109	119
Am Hide & Leather	13⅝	13⅞
Am Ice Sec	13½	14½
Do pfd	41½	42
Am In Cor	54½	55
Am Smeltg pfd	106	107
Am Snuff	85	95
Do pfd	80	100
Am Sugar	105	107
Do pfd	109	112
Am S Tob pfd	90	93
Am T & C	56	66
Am Tobac	154	156
Do pfd	98	100
Am Zinc p	43	47
Assets Real	⅝	1⅛
Asso Oil	58	59
A G & W I pfd	61½	64
Baldw Loc pfd	98	100
B & O pfd	55	56⅛
Barrett Co	90	91
Do pfd	100½	101⅛
B U Gas	80	90
Bro Shoe	63½	68
Do pfd	90	..
Brunswick	7	8¼
Burns B pf	107⅝	..
Butterick	10	12
Cal Petrol	16¼	16½
Do pfd	45	46
Cent Fdry pfd	41	45½
Chgo & A	8⅛	10⅛
Chgo G W	7½	8
C S P M & Om pfd	100	130
Ch & N W pfd	120	150
C C C & St L pfd	59	64⅝
Cluett-P	54	56
Do pfd	100	104
Colo & So 1st pfd	49	52
Do 2d pf	45	51
Com T R	31	33
C Gas Balt	96	..
Contl Can pfd	105	..
Contl Ins	44	50
Cruc Steel pfd	88	89⅛
Cuban Am Sugar	145	150
D & R G	4¼	6
D L & W	175½	178
Det Edis	103	105
Det United	..	85
Dul S S & A	2½	7
Do pfd	5	17
Elkhorn F pfd	37	47
Fed M & S	11	12⅛
Do pfd	30	33
Fish Body	30	35
Do pfd	80	87
Gen Chem	175	180
Do pfd	100	104
Gen Cig pf	91	98
Goodr pfd	94⅝	100
Granby	75	77⅛
Greene C	40	41⅛
Gulf S Stl	93	95
Do 1st p	124	127
Homestake	80	83
Ill Cent	95½	96
Int Ag C	13	14
Do pfd	44	47
Int Har N J pfd	109	112
Int Harves Corp	60⅛	70⅛
Do pfd	97½	105
Intl Paper pfd	90	99
Int Nickel pfd	97	100
Iowa Cent	2¼	5
Jewel Tea	39	42
Do pfd	90	95
J Case pf	84	88½
Kas C Sou pfd	49	51
Kelly Spfld	45	46
Do pfd	75	85
Kings Co Elec	93½	95
L E & W	9⅛	9⅛
Do pfd	18	25
Lee R & T	14½	15⅛
Lig & M	176	195
Do pfd	104	107
Loose-W	15	20
Do 1st p	80	87½
Do pfd	52	62
L & Nash	115	118
Mackay Co	75⅛	77
Max Mot	29	29⅝
Do 1st p	58	61
Do 2d p	22⅛	22⅝
Mex P pf	93	96
MSPSM p	100	112
M K & T	4⅞	5
Nash & C	110	112
Nat Bis	96	98
Do pfd	110	116
Nat C & S	74	80
Do pfd	100	104
Nat En pf	97	100
N Lead p	100	109
NR M 1 pf	..	21
Do 2d pf	5	7
N Y Dk p	38	47
NYC & SL	15½	19
Do 1st p	46½	69
Do 2d p	42	46
Norf So	19	22
N & W pf	78½	79½
No Amer	45	47
Ow B M p	105	..
P Mail pf	102	103
Pac Coast	45	60
Lorillard	188½	225
Do pfd	102	112
Peo & E	4	6
Peo Gas	48	49
Pierce A p	92½	94
Pitts C pf	81	83
P Steel pf	91	93
PCC&StL	50	64
Pond Crk	18	20
P Sv N J	108	110
Ry S S pf	95	98
Rdg 1st p	35	40
Rep I S pf	97⅛	99
Saxon Mot	8½	10
Sav Arms	68	70
Sears-R	149	154
Do pfd	114	120
Shat & A	16⅝	17¼
Sloss-S pf	82	95
So P R S	160	173
Do pfd	105	118
StL&SF pf	23	25
St L S W	20	22⅝
Stand Mill	91	98
Do pfd	78	84
Stutz Mot	42⅝	44½
Sup S 1s p	94½	99
Tidew Oil	185	195
Tob P pf	89	92
T StL & W	2	10
Do pfd	5	11
Tran & W	39	40⅝
Twin C pf	..	125
Und Type	102⅝	107
Do pfd	108⅝	..
U B & P n	69	72½
Un P 1st p	71	75
Un A St	38⅝	39
U Cig S p	102	112
Un Drug	70	70⅝
Do 1st p	48	50
Do 2d p	77	79
Un R I p	17½	14
U S Al pf	98	100
USCIP pf	43	44
U S Exp	16	18
U S Rlty	6	8
USS mlt pf	44⅝	45
Va Chem	40	42
Do pfd	102½	107
Wells-F	79	85
Wstg E 1 p	60	70
White M	44	44⅝
Willys-O p	80⅛	81⅛
Wilson Co	54	55
Do pfd	90	98
Wis Cent	36⅛	38
Woolwh p	115	120
Wor P p A	85½	90

DIVIDENDS DECLARED

Stock, rate, etc.	Payable.	Of record.
M., St. P. & S. S. M. 3½ s. a.	Apr. 15	Mar. 22
Do pfd, 3½ s. a.	Apr. 15	Mar. 22
Mid-City T. & S. Bk., 2½ q.	Apr. 1	....
Am. Stores, 1 pfd, 1¾ q.	Apr. 1	Mar. 16
Laurentide Pulp, 2½ q.	Apr. 2	Mar. 23
Wis. Cent. Ry. pfd, 2 s. a.	Apr. 1	Mar. 12
Certain-T. Pr. 1 pfd, 1¾ q.	Apr. 1	Mar. 20
Do 2 pfd, 1¾ q.	Apr. 1	Mar. 20
West. Elec., $2.50 q.	Mar. 30	Mar. 23
Do pfd, 1½ q.	Mar. 30	Mar. 23
Sou. Ry. pfd, 3½ s. a.	Apr. 30	Apr. 1
Silver King Cons., 10c q.	Apr. 1	Mar. 16
Willys-Over. pfd, $1.75 q.	Apr. 1	Mar. 20
Loose-W. Bis. pfd, 1¾ q.	Apr. 1	Mar. 18
Hotel Sherman, pfd, 1¾ q.	Apr. 1	Mar. 25

RAIL STRENGTH GIVES IMPETUS TO BOND MARKET

Investors Seeking Low Priced Speculative Issues.

The early buying of convertible and adjustment income bonds of the railroads was predicated on the gains railroad stocks were making on exchange. This movement gave strength to the entire bond list in late trading.

Many convertible bonds rose a full point. Investors combed the list for low priced bonds that offered speculative possibilities, and many issues that have not been quoted in weeks were active. Industrials followed, and even the public utility issues, which have been under pressure, showed some improvement.

Liberties Advance.

Liberty loan issues advanced .14 to .22 points. There was steady buying of the 3½s, this issue being nearly as active as the second 4s. French city bonds improved slightly, while Anglo-French and United Kingdom issues were practically unchanged.

The acceptance business is developing rapidly among banks. A number of banks are adopting the policy of keeping cash reserves down to about 20 per cent and investing a secondary reserve in bankers' acceptances. Some of this paper, such as that of the Yokohama Specie Bank of Japan, yields 5½ per cent with thirty to sixty days' maturity. The bulk of acceptances are offered at rates ranging from 4¼ to 4½ per cent.

New York to Ask Bids.

The city of New York is planning to ask bids for $20,000,000 of its notes, maturing in three months. About a week ago the city sold $5,000,000 warrants maturing in June on a 4.75 basis. In January the basis was 4.52. The street will watch with interest the bids for the new issue, which will be taken as a barometer of the trend of municipal bond prices.

J. W. Dashiell, secretary of the board of commissioners of Nashville, awarded $300,000 of 5 per cent thirteen year average sewer bonds for $297,420, $125,000 5 per cent six year average school bonds for $123,925, $55,000 5 per cent twelve year average fire bonds for $54,527, and $25,000 5 per cent twelve year average police bonds for $24,785 to the Harris Trust and Savings bank of Chicago.

FINANCIAL NOTES

WAGES are showing marked upward trend, though not so marked as rising levels in costs of general commodities, according to the report issued by bureau of labor statistics. A survey of wage increases in six departments of the iron and steel industry covering an approximate period of three years shows a jump of 52 per cent since May, 1915, in wages paid to blast furnace workers and 58 per cent to those who work in Bessemer converters. Pay for open hearth workers has increased 38 per cent, in blooming mills 35 per cent, and tin plate mills 50 per cent. The largest increase was found in sheet metal mills, where a rise fo 95 per cent has been made.

Directors of the Howe Sound company have declared an initial quarterly dividend of 5 per cent on the capital stock, payable April 15 to stock of record April 1. E. B. Schley has been elected president of the company and Nelson Robinson vice president.

The following were elected directors: H. M. Hanna Jr. of M. A. Hanna & Co. of Cleveland, O.; Capt. William H. Gelshemer of H. J. Baker & Bros., Charles E. Dunlap of the Berwind White Coal Mining company, and Nelson Robinson.

The American Telephone and Telegraph company in 1917 expended a larger sum for new construction than during any previous year in its history. It is understood that the total of new construction added to the Bell system last year was more than $115,000,000.

Cerro de Pasco Copper corporation announces that it has received an official cable from its office in Peru stating that the published report of the shutdown was untrue. The mines are operating as usual and labor conditions good.

BOSTON COPPERS

	Sales.	High.	Low.	Close.
Amer. Zinc	320	15½	15	15½
Ahmeek	40	80½	80½	80½
Allouez	10	53½	53½	53½
Ariz Com	110	13	13	13
Bingham	250	10½	10¼	10½
Butte & Sup	10	21	21	21
Butte & Bal	200	.30	.28	.28
Cal & Ariz	55	68	67½	68
Copper Range	150	45	45	45
Daly West	50	2½	2½	2½
Davis Daly	3,835	6⅞	6¾	6⅞
East Butte	120	9⅝	9⅝	9⅝
Granby	10	77	77	77
Greene Can	10	41½	41½	41½
Indiana	100	.90	.90	.90
Island Creek	330	62¼	61⅝	62¼
Do pfd	1	84	84	84
Kerr Lake	65	5¼	5⅛	5¼
Keweenaw	50	1⅝	1⅝	1⅝
Lake	10	6⅝	6⅝	6⅝
Mass Cons	25	6	6	6
Mayflower O C	10	1⅝	1⅝	1⅝
Mohawk	32	63	63	63
New Arcadian	75	2	2	2
New Idria	120	17	16⅞	16⅞
Nipissing	60	8½	8½	8½
North Butte	50	15½	15½	15½
Old Domin	5	41	41	41
Pond Creek	1,100	20⅛	19⅝	20
Quincy	5	72	72	72
Seneca	45	11½	11½	11½
South Lake	10	1½	1½	1½
St Marys	10	53	53	53
Sup Cop	20	4¼	4¼	4¼
Trinity	50	3⅝	3⅝	3⅝
Tuolumne	250	1⅛	1	1
U S Smelt	145	46½	45⅛	46⅛
Do pfd	20	45½	45⅛	45½
Utah Apex	715	2⅝	2⅝	2⅝
Utah Cons	50	11½	11	11½
Utah Metals	756	2½	2⅛	2½
Victoria	25	3	3	3
*Wolverine	5	29½	29½	29½

ROSIN AND TURPENTINE.

SAVANNAH, Ga., March 8.—TURPENTINE—Firm; 40c; sales, 99 casks; receipts, 163 casks; shipments, 96 casks; stocks, 24,234 casks. ROSIN—Firm; receipts, 477 brls; shipments, 796 brls; stock, 90,073 brls. Quote: B, D, E, F, G, H, I, $5.85; K, $6.50; M, $6.75; N, $7.00; w g, $7.25; w w, $7.50.

DRY GOODS.

NEW YORK, March 8.—Cotton goods here today were firm, with prices still advancing. Yarns were higher. Wool markets were generally steady and quiet. Raw silk was firm, with silk piece goods in better request.

TALK OF THE STREET

FRIENDS of General Motors stocks were saying yesterday that the shares are coming into the class which may expect large stock dividends. It was intimated that the next important rise in the general list would have for its conspicuous accompaniment stock distributions. General Motors did not do much in the market. Other issues in the motor group, while displaying considerable activity, did not advance with the steel and railroad shares.

According to an important source of information in New York the movement in Reading, resulting in a rise of 6 points for the day, had its inception in a group of large New York capitalists. Prominent interests were declared to be buying Reading on the assumption that the company's assets would be liquidated before the period of government control under the proposed legislation is ended. These interests are said to take the view that the government will ultimately buy up all railroads, and they argue it would be advantageous for Reading stockholders to have a distribution of assets before government ownership is agitated.

The equipment stocks were fairly active and firm, but there was no outburst of buying such as might have been predicted in view of the large government orders which will shortly be placed. It is estimated that 150,000 freight cars and 6,000 locomotives will be contracted for within the next few weeks. It is understood the apportionment on this amount of business has already been decided upon. All the equipment companies with facilities will be given a share of the orders.

A distribution of contracts, which will help the equipment companies, will also mean additional business for the steel concerns. United States Steel common developed considerable strength, though the gain for the day was but 1⅝ points over Thursday. Bethlehem B stock made a fractionally larger gain.

The Pullman company is expected to receive a share of the forthcoming government orders for cars. The stock was rather quiet and the small advance noted might be ascribed to sympathy with the general list.

Favorable rumors concerning St. Paul were again heard and preferred issue was active and strong. The advance over the opening was 2 points. The talk concerning the dividend was of an unofficial character. Those who know what will be done have made no public intimation of their intentions.

The listed oil stocks were firm, but the trading was not in large volume. News developments in the last three days have been favorable, and it is being predicted that prices for crude oil in the midcontinent field will be advanced.

The advance in the railroad list was reversal of usual market conditions in that stock swent up when the good news was out. It had been reasonably certain for several days that the conference committee of the house and senate would agree substantially on the provisions of the railroad bill. When the actual agreement was announced there followed buying instead of the usual selling movement.

Some conservative houses do not forget that previous Liberty loans have been preceded by liquidation. Whether the forthcoming offer of Liberty bonds will be accompanied by higher call rates for money and selling of stocks cannot as yet be safely predicted.

CHICAGO STOCK TRANSACTIONS

CHICAGO City and Connecting Railways preferred developed some activity and the price advanced 2⅝ points, to 17½. The negotiations between the companies and the transportation committee are understood to be progressing in a harmonious manner, and the companies have nearly reached an agreement among themselves as to the principal conditions in the proposed ordinance that involve all interests.

The packing house stocks were irregular. Swift & Co. showed fractional improvement, while Cudahy Packing was off 1 point. Wilson & Co. was up 1⅜.

Chicago Pneumatic Tool gained 1½ points at 53. American Shipbuilding common experienced some new buying and the price advanced 2 points to 98½. Commonwealth Edison was off 1 point at 106.

	Sales.	High.	Low.	Close.	Net chge.
Am Shipblg	385	99	97	99 +	2½
Booth Fish	95	24⅝	24½	24⅝+	⅛
C C & C Rys	100	2⅝	2⅝	2⅝+	⅛
Do pfd	315	18	16½	18 +	2⅝
Chi Pneu Tool	90	53½	53	53 +	1½
Chi Rys ser 2	360	12½	12	12⅝	....
Cudahy	105	112	111	112	....
Com Edison	235	107	106	106 —	1
Lindsay Lt	168	21⅝	21	21⅝+	⅝
M Ward pfd	55	104½	104	104½+	½
Quaker Oats	15	290	280	290	....
Do pfd	55	100	100	100	....
Sears-Roeb	10	150	150	150 +	1
Do pfd	16	120¼	119½	120¼	....
Stewart-Warn	40	55¼	55⅛	55¼	....
*Swift & Co	180	128½	128	128½—	1⅛
*Union Carb	648	51⅝	50⅝	51½—	¼
Wilson	100	55	54⅝	55 +	1⅜
Do pfd	20	98⅝	98	98⅝+	⅞

*Ex div.

BONDS.

Sales.		High.	Low.	Close.	Net chge.
5,000	Ch Rys adj inc 4s	31¼	31¼	31¼	....
1,000	Wilson 1st 6s	95⅝	95⅝	95⅝	....
200	U S Lib 3½s	97.40	97.40	97.40	....
300	do 1st 4s	96.26	96.26	96.26	....
1,750	do 2d 4s	96.26	96.02	96.20	+.10

CLOSING BID AND ASKED PRICES.

	Bid.	Asked.		Bid.	Asked.
Am Ship	98¼	99	Linde Lt	20⅝	21¼
Do pfd	84⅝	87	Do pfd	10	11
Booth F	24⅝	25	Ward pfd	104½	105
Do pfd	84	86	N Carb pf	115	120
Cudahy	111½	112	Pac Gas	34	38
Com Edis	106	107	Peo Gas	46	48
C C & C R	2	2⅝	Pub Svc	75	76½
Do pfd	17	18	Do pfd	85	88
C T & T	165	175	Quak Oats	280	290
Chi Pn T	52	53	Do pfd	99	100
Chi Rys 1	51	55	Swift	128	129
Do No 2	12¼	13	Sears-R	150	152
Do No 3	1⅝	2¼	Do pfd	115	120
Do No 4	⅝	1⅛	Stew-War	55½	56½
Diam M	111	114	U Pap Bd	15	16
Hartman	40	41	U Pap pf	55	65
H S & M	61⅝	64	UStraw pf	55	65
Do pfd	108	110	Wilson	54	56
Ill Brick	52	53½	Do pfd	97½	98½

IN FOREIGN STOCK MARKETS.

LONDON, March 8.—Money was in stronger demand today. Discounts were quiet. Trading on the exchange started slowly, due chiefly to the discussion of the air raid. Business brightened later. Home funds, iron foundries, and Spanish bonds attracted the most attention. Chinese bonds were weak and Japanese bonds irregular. Otherwise there was little movement in prices. Bar silver, 42⅝d per ounce. Money, 2⅝ per cent. Discount rates, short bills and three months' bills, 3 19-32 per cent.

PARIS, March 7.—[Delayed.]—Rentes, 57 francs 50 centimes. Exchange on London, 27 francs 20 centimes. Five per cent loan, 87 francs 95 centimes.

BANK OF FRANCE STATEMENT.

Gold in hand increased 1,352,000 francs; silver in hand increased 1,162,000; notes in circulation increased, 341,720,000; treasury deposits decreased, 23,143,000; general deposits increased, 49,483,000; bills discounted decreased, 189,083,000; advances increased, 15,530,000.

WILL ALLOW FOR DEFAULTS IN THE NEXT LIBERTY

Small Buyers Fail to Understand Why the Prices Vary.

In the terms of the next Liberty loan, and the plans for its flotation, some consideration must be given the fact that the percentage of defaults on the part of the small subscribers to the last loan was around 35 per cent, due to the fall of 3¼ points in the market price.

Such defaults were mostly among the $50 and $100 subscriptions. When the subscribers saw the decline in the bonds they were disturbed and were willing to give up the initial payments made rather than carry out their agreement and take the bonds after their fall in market value.

The enthusiasm of sales organizations and individuals who asserted too freely that the bonds would not sell below par may have led to an improper understanding. When some of the 10,000,000 subscribers to the loan wished for good reasons to distribute some of their holdings they had to make concessions in prices. This did not change the value of the bonds as an investment but did make at least a temporary impression that the bonds were not as invulnerable in market value as subscribers had been given to understand.

Cannot Remain Stationary.

There may be some way of making it clear to prospective buyers of the next loan that fluctuations in prices are to be looked for. Nothing that can be dealt in freely in an established market will remain at one quotation, and the bonds may be expected to go up just as they have gone down.

What the small buyer of the bonds should be led to understand is that his investment is an extremely sound one and if he buys the bonds to keep them he will not only get the principal back but the rate of interest guaranteed. He is more than likely to receive a premium over the cost price.

Time Deposits Not Covered.

The language of the amendment which will be before the members of the New York Clearing House association at their special meeting next Monday does not cover rates allowed on time deposits and does not specify the basis on which interest shall be calculated—that is, whether on average daily balances for the month or on the minimum figure to which a balance may have fallen during the month. The proposed amendment reads:

"No member of this association, or bank or trust company or others clearing through such members, shall agree to pay, or shall pay, directly or indirectly, on any domestic credit balance or any certificate of deposit payable on demand or within thirty days, a rate of interest in excess of 2 per cent less than the then rate for ninety days rediscounts at the federal reserve bank of New York, except that the maximum rate paid by members, or nonmembers clearing through members, shall not in any case be higher than 3 per cent per annum.

"The clearing house committee, upon ascertaining to the satisfaction of a majority of its members that a member, or a nonmember clearing through a member, has violated the provisions of this section, shall report their findings to the association and if approved by a majority vote of all the members of the association the offending member or nonmember shall be fined $10,000.

"On the second offense the member, or such nonmember, shall be subject to expulsion from the Clearing House association and the committee will proceed to act as the constitution provides for the expulsion of a member."

UNITED STATES WORSTED.

BOSTON, Mass., March 8.—As it was only a year ago that earnings for the first time crossed the $1,000,000 mark the United States Worsted report for 1917 showing net profits of $3,125,255 was all that had been anticipated.

TO HOLDERS OF
Miami Conservancy District
5½% Serial Bonds

Definitive bonds of the above issue will be ready for delivery on and after Thursday, March 7th, 1918, upon surrender of Interim Certificates at the office of the undersigned

THE NATIONAL CITY COMPANY
55 Wall Street
New York City

CHICAGO AND NORTH WESTERN RAILWAY COMPANY
Notice of Annual Meeting

The Annual Meeting of the Stockholders of the Chicago and North Western Railway Company will be held at the office of the company, 226 West Jackson Boulevard, in the City of Chicago, Illinois, on Tuesday, April 9, 1918, at eleven o'clock A. M., for the election of Directors and the transaction of such other business as may come before said meeting.

Transfer books will be closed on Saturday, March 9, 1918, at the close of business on that day and will be reopened on Wednesday, April 10, 1918.

Dated March 1, 1918.
RICHARD H. AISHTON, President.
JOHN D. CALDWELL, Secretary.

Cluett, Peabody & Co., Inc.
Preferred Stock Dividend No. 21.

The Board of Directors has declared a quarterly dividend of one and three-quarters per cent (1¾%) on the Preferred Stock of the Company, payable April 1, 1918, to Stockholders of record at the close of business March 21, 1918.

A. GILLESPIE, Treasurer.
Troy, N. Y., March 6, 1918.

American Telephone & Telegraph Co.

A dividend of Two Dollars per share will be paid on Monday, April 15, 1918, to stockholders of record at the close of business on Friday, March 15, 1918.

On account of the annual meeting, the transfer books will be closed from Saturday, March 16th, to Tuesday, March 26th, 1918, both days inclusive. G. D. MILNE, Treasurer.

AMERICAN CAN COMPANY

A quarterly dividend of one and three-quarters per cent has been declared upon the Preferred Stock of this Company, payable April 1, 1918, to Stockholders of record at the close of business March 15th, 1918. Transfer Books will remain open. Checks mailed.
R. H. ISMON, Secretary and Treasurer.

CORN AND OATS FARM RESERVES AMPLE FOR ALL

U. S. Report Shows Sufficiency for All Allies and Home Use.

Supplies of corn and oats remaining in the country are amply sufficient to take care of all domestic needs and such exports as tonnage can be found for, and still leave a comfortable margin for carry-over. This is indicated in the government report issued yesterday, which estimates farm reserves of corn at 1,292,905,000 bu and of oats at 595,195,000 bu.

However, it has been known all along that the high prices prevailing for grain have not been due to lack of production, but are chiefly the result of a breakdown in distribution. If cars had been furnished in suitable numbers last fall, the terminal markets would now have big stocks of coarse grains.

Corn Reserves Break Records.

Farm reserves of corn this year are the largest on record, while the figures on oats are only about 9,000,000 bu under the banner stocks of 1913. It is known, however, that country elevators hold big stocks of oats this year, owing to inability to move them to primary markets, because of car scarcity, and grain trade statisticians say that the total supply of oats in the country is the greatest ever known at this time of the year. The trade is also reasonably sure that the corn still back on farms represents the best of the crop, as growers would naturally ship their poorest grain first.

The amount of corn on farms March 1, 1918, was about 1,292,905,000 bu, or 40.9 per cent of the 1917 crop, against 782,303,000 bu, or 30.5 per cent of the 1916 crop, on farms March 1, 1917, and 1,116,559,000 bu, or 37.3 per cent of the 1915 crop, on farms March 1, 1916. About 21.9 per cent of the crop will be shipped out of the counties where grown, against 17.6 per cent of the 1916 crop and 18.7 per cent of the 1915 crop so shipped.

The proportion of the 1917 crop which is merchantable is about 60.3 per cent (equivalent to 1,905,723,000 bu), against 83.9 per cent (2,154,487,000 bu) of the 1916 crop and 71.1 per cent (2,127,965,000 bu) of the 1915 crop.

17.1% of 1917 Wheat Crop.

The amount of wheat on farms March 1, 1918, was about 111,272,000 bu, or 17.1 per cent of the 1917 crop, against 100,650,000 bu, or 15.8 per cent of the 1916 crop, on farms March 1, 1917, and 244,448,000 bu, or 23.8 per cent of the 1915 crop, on farms March 1, 1916. About 51.2 per cent of the crop will be shipped out of the counties where grown, against 56.6 per cent of the 1916 crop and 61.7 per cent of the 1915 crop so shipped.

The amount of oats on farms March 1, 1918, was about 595,195,000 bu, or 37.5 per cent of the 1917 crop, against 394,211,000 bu, or 31.5 per cent of the 1916 crop, on farms March 1, 1917, and 598,148,000 bu, or 38.6 per cent of the 1915 crop, on farms March 1, 1916. About 32 per cent of the crop will be shipped out of the counties where grown, against 28.4 per cent of the 1916 crop and 30.1 per cent of the 1915 crop so shipped.

The amount of barley on farms March 1, 1918, was about 43,404,000 bu, or 20.8 per cent of the 1917 crop, against 33,244,000 bu, or 18.2 per cent of the 1916 crop, on farms March 1, 1917, and 58,301,000 bu, or 25.5 per cent of the 1915 crop, on farms March 1, 1916. About 38.8 per cent of the crop will be shipped out of the counties where grown, against 43.5 per cent of the 1916 crop and 43.2 per cent of the 1915 crop so shipped.

AMERICAN GRAIN MARKETS.

MILWAUKEE, Wis., March 8.—CORN—Cash, No. 3 yellow and No. 3 white, $1.85@1.90; No. 3, $1.80@1.85. OATS—Standard, 95½@96c; No. 3 white, 95@95½c; No. 4 white, 95@95½c. RYE—No. 1, $3.00. BARLEY—Malting and Wisconsin, $2.25@2.40; feed and rejected, $2.00@2.25. Futures: CORN—Close, May, $1.27⅝. OATS—May, 89½c.

KANSAS CITY, Mo., March 8.—WHEAT—Receipts, 19 cars. CORN—Cash, unchanged; No. 2 mixed, $1.80@1.90; No. 3, $1.73@1.80; No. 2 white, $2.00@2.10; No. 3, $1.95@1.98; No. 2 yellow, $1.90@2.00; No. 3, $1.80. OATS—½c higher; No. 2 white, 94c; No. 2 mixed, 90@90½c. RYE—$2.70@2.80. KAFFIR AND MILO MAIZE—$3.73@3.95. Futures: May, $1.27¼@1.27⅝.

PEORIA, Ill., March 8.—CORN—Unchanged to 8c higher; No. 4 white, $1.70@1.80; No. 6 white, $1.63; No. 5 yellow, $1.53@1.60; No. 6 yellow, $1.46@1.55; No. 3 mixed, $1.70 bid; mixed, $1.52; No. 6 mixed, $1.43@1.46; sample, $1.10@1.60. OATS—1@1½c higher; No. 2 white and standard and No 3 white, 96c.

DULUTH, Minn., March 8.—LINSEED—On track, $4.16@4.28; to arrive, $4.16. Futures: May, $4.16 bid; July, $4.13½ bid; October, $3.64 asked. OATS—On track, 92½@94½c; to arrive, 92¼@93c. RYE—On track and to arrive, $2.90. Futures: May, $2.73 bid. BARLEY—On track, $2.05@2.40.

TOLEDO, O., March 8.—WHEAT—CASH No. 1 red, $2.20. CLOVERSEED—Prime, cash, $20.00. Futures: March $19.00. ALSIKE—Prime, cash, $15.75. Futures: March, $15.75. TIMOTHY SEED—Prime, cash, old, $3.80; new, $3.82. Futures: March, $3.82; April, $3.90; September, $4.32.

MINNEAPOLIS, Minn., March 8.—WHEAT—Receipts, 116 cars. CORN—No. 3 yellow, $1.80@1.85. OATS—No. 3 white, 92½@93½c. FLAX—$4.16@4.19. FLOUR—Unchanged; shipments, 55,430 brls. BARLEY—$1.95@2.30. RYE—$2.96@2.98. BRAN—$32.98.

ST. LOUIS, Mo., March 8.—CORN—Cash higher; No. 2, track, $1.83; No. 2 white, $2.15. OATS—Steady; No. 2, track, 93@93½c; No. 3 white, 96c. Futures—CORN—Steady; May, $1.27⅝ bid. OATS—Steady; May, 90½c bid.

OMAHA, Neb., March 8.—CORN—No. 3 white, $1.95; No. 4 yellow, $1.68@1.78; No. 4 mixed, $1.65@1.70. OATS—No. 3 white, 92½c.

WOOL.

BOSTON, Mass., March 8.—Ohio and Pennsylvania fleeces, delaine washed, 83@85c; delaine unwashed, 75c; one-half blood combing, 77@78c; three-eighths blood combing, 77@78c. Michigan and New York fleeces, fine unwashed, 63@64c; delaine unwashed, 73c; one-half blood unwashed, 75@76c; three-eighths blood unwashed, 77c. Wisconsin, Missouri, and average New England half blood, 70@72c; three-eighths blood, 75@76c; one-quarter blood, 74@75c. Virginia, Kentucky, and similar, half blood unwashed, 77@78c; three-eighths blood unwashed, 78@79c. Scoured basis—Texas, fine, 12 months, $1.68@1.72; fine 8 months, $1.55@1.60. California, northern, $1.70@1.75; middle county, $1.55@1.60; southern, $1.45@1.50. Oregon, eastern, No. 1, staple, $1.80@1.82; eastern clothing, $1.50@1.60; valley No. 1, $1.65@1.70. Territory, fine staple, $1.82@1.85; half blood combing, $1.70@1.75; three-eighths blood combing, $1.50; fine clothing, $1.60@1.65; fine medium clothing, $1.55@1.60. Pulled—Extra, $1.80@1.85; AA, $1.70@1.80; A supers, $1.45@1.50.

QUAKER OATS RE-ELECTS DIRECTORS.

At the annual meeting of the stockholders of the Quaker Oats company, held in New York yesterday, the retiring directors were re-elected.

AMERICA'S GRAIN RESERVE

State—	Stock on farms March 1, bushels 1918.	1917.	1916.	Price per bu. Mar. 1 1918. Cents.	1917. Cents.	1916. Cents.	Percentage of merchantable quality 1917.	1916.	1915.
CORN.									
New York	5,208,000	3,570,000	7,260,000	200	119	82	40	65	74
New Jersey	5,747,000	4,104,000	4,332,000	176	115	84	83	87	83
Pennsylvania	23,018,000	16,965,000	21,652,000	193	112	79	63	81	80
Delaware	3,988,000	3,067,000	3,175,000	192	...	72	84	90	82
Maryland	14,040,000	11,320,000	11,431,000	189	105	75	83	89	81
Virginia	36,138,000	26,460,000	31,492,000	181	109	81	74	85	85
West Virginia	7,506,000	6,094,000	9,324,000	200	113	84	61	78	79
North Carolina	30,600,000	19,721,000	29,232,000	181	123	87	84	85	88
South Carolina	23,731,000	13,123,000	17,924,000	204	129	95	92	87	90
Georgia	39,600,000	30,380,000	32,475,000	180	113	89	89	88	83
Florida	5,550,000	4,305,000	4,800,000	159	95	84	84	84	83
Ohio	61,541,000	31,752,000	61,420,000	148	102	68	45	79	76
Indiana	85,443,000	54,144,000	76,380,000	131	96	64	40	85	73
Illinois	192,280,000	87,261,000	142,272,000	136	98	65	55	88	75
Michigan	6,020,000	9,075,000	15,680,000	172	105	72	10	63	35
Wisconsin	4,220,000	10,343,000	4,899,000	172	103	77	10	65	13
Minnesota	19,800,000	19,162,000	9,016,000	137	92	58	37	76	12
Iowa	151,959,000	110,048,000	86,565,000	134	92	61	46	92	86
Missouri	105,840,000	31,707,000	70,948,000	154	101	70	75	74	83
North Dakota	159,000	1,487,000	980,000	180	98	68	11	52	15
South Dakota	31,088,000	21,019,000	28,275,000	132	86	49	54	87	30
Nebraska	139,709,000	73,112,000	87,330,000	144	87	54	65	94	64
Kansas	35,892,000	36,176,000	70,540,000	161	99	61	61	76	90
Kentucky	55,282,000	36,176,000	44,100,100	168	104	73	67	86	85
Tennessee	52,240,000	29,640,000	42,849,000	170	108	70	83	87	85
Alabama	41,688,000	17,690,000	33,150,000	165	117	79	89	84	86
Mississippi	41,184,000	15,708,000	32,376,000	165	116	78	90	80	90
Louisiana	16,053,000	17,029,000	17,589,000	166	105	75	80	83	82
Texas	12,452,000	34,884,000	50,055,000	198	112	76	43	80	85
Oklahoma	6,298,000	10,665,000	33,630,000	174	100	59	52	82	95
Arkansas	28,896,000	13,992,000	26,082,000	166	111	76	90	77	84
Colorado	3,724,000	1,914,000	4,850,000	150	91	65	72	80	69
United States	1,292,905,000	782,303,000	1,116,559,000	154.3	100.9	68.2	60.3	83.9	71.1
WHEAT.									
New York	1,677,000	1,596,000	3,325,000	209	173	115	40	38	38
Pennsylvania	6,365,000	4,702,000	8,612,000	208	176	113	40	40	35
Maryland	2,286,000	2,080,000	2,568,000	211	175	110	60	59	58
Virginia	4,301,000	2,743,000	4,922,000	214	176	122	36	34	33
North Carolina	2,246,000	973,000	2,551,000	231	188	135	5	5	5
Ohio	9,051,000	3,456,000	12,058,000	206	175	111	50	45	50
Indiana	4,675,000	2,527,000	10,028,000	208	176	111	56	55	59
Illinois	4,256,000	1,510,000	9,576,000	205	174	108	58	56	61
Michigan	2,586,000	2,390,000	5,725,000	205	177	108	50	52	51
Minnesota	13,912,000	5,546,000	19,844,000	206	161	105	60	51	60
Iowa	1,336,000	1,464,000	4,556,000	203	160	98	44	60	65
Missouri	3,856,000	1,492,000	5,798,000	199	171	107	55	42	53
North Dakota	11,760,000	11,011,000	39,512,000	201	150	100	60	65	73
South Dakota	11,966,000	5,958,000	17,853,000	198	150	100	69	65	75
Nebraska	2,753,000	15,081,000	23,436,000	198	165	94	50	70	70
Kansas	3,675,000	10,778,000	25,569,000	200	172	97	45	68	72
Kentucky	1,080,000	641,000	1,188,000	215	173	120	24	20	28
Tennessee	628,000	788,000	1,535,000	224	180	122	19	25	30
Texas	810,000	924,000	2,818,000	203	168	119	40	55	60
Oklahoma	1,782,000	1,775,000	5,052,000	195	168	97	45	65	80
Montana	2,515,000	4,871,000	10,545,000	196	157	98	50	65	65
Colorado	2,843,000	2,020,000	3,167,000	190	150	97	49	55	50
Idaho	1,798,000	2,110,000	3,933,000	183	145	85	66	60	58
Washington	3,506,000	4,516,000	7,713,000	192	144	94	70	70	71
Oregon	1,281,000	2,737,000	3,004,000	185	150	93	62	72	67
United States	111,272,000	100,650,000	244,448,000	202.7	164.4	102.9	51.2	56.7	61.7
OATS.									
New York	17,850,000	10,034,000	23,336,000	96	70	50	3	4	6
Pennsylvania	17,272,000	12,260,000	18,628,000	91	65	50	8	8	8
Ohio	28,897,000	14,423,000	26,911,000	87	58	42	30	30	35
Indiana	26,754,000	14,700,000	21,622,000	83	56	39	42	45	45
Illinois	102,648,000	56,791,000	72,311,000	86	54	40	57	51	50
Michigan	20,933,000	14,515,000	27,632,000	88	59	44	21	18	28
Wisconsin	37,620,000	28,490,000	41,990,000	85	54	45	16	16	17
Minnesota	44,492,000	28,196,000	56,857,000	84	50	37	26	20	35
Iowa	106,102,000	67,932,000	79,200,000	83	51	39	46	45	39
Missouri	23,088,000	10,320,000	10,510,000	80	63	47	32	10	10
North Dakota	12,746,000	21,500,000	52,920,000	84	49	35	5	13	24
South Dakota	26,834,000	19,184,000	34,052,000	78	48	37	35	22	36
Nebraska	63,494,000	35,145,000	31,680,000	77	50	36	40	30	22
Kansas	21,241,000	10,199,000	15,105,000	81	63	44	22	8	15
Texas	3,705,000	6,412,000	11,715,000	100	65	48	15	35	42
Oklahoma	3,968,000	2,030,000	12,028,000	92	66	43	10	18	22
Montana	3,400,000	10,032,000	14,664,000	101	55	44	13	25	32
United States	595,195,000	394,211,000	598,148,000	86.2	56.9	42.7	32.0	28.4	30.1
BARLEY.									
New York	832,000	461,000	762,000	158	112	78	10	10	13
Illinois	693,000	307,000	496,000	175	102	65	5	40	35
Michigan	586,000	416,000	627,000	146	104	69	9	11	17
Wisconsin	4,800,000	2,928,000	5,368,000	162	108	68	24	55	30
Minnesota	8,316,000	5,748,000	10,675,000	176	95	56	51	49	45
Iowa	2,730,000	1,566,000	2,216,000	157	98	62	50	62	52
North Dakota	5,019,000	6,150,000	13,920,000	164	88	50	33	40	47
South Dakota	6,365,000	3,746,000	6,960,000	170	88	52	50	45	58
Nebraska	1,919,000	924,000	1,107,000	140	78	44	30	30	30
Kansas	1,125,000	1,800,000	3,264,000	164	93	49	6	40	35
Montana	216,000	665,000	952,000	142	77	63	12	25	25
Colorado	1,497,000	1,126,000	1,166,000	140	88	59	17	17	20
Utah	317,000	184,000	303,000	131	96	66	10	28	20
Idaho	937,000	1,260,000	1,702,000	138	85	62	55	50	45
Washington	937,000	1,022,000	1,453,000	133	87	64	45	45	48
Oregon	1,003,000	1,078,000	936,000	134	88	68	28	35	20
California	4,698,000	2,999,000	5,127,000	160	113	71	45	48	50
United States	43,405,000	33,244,000	58,301,000	161.1	96.9	59.6	38.8	43.5	43.2

BOARD OF TRADE TRANSACTIONS

RANGE OF ACTIVE FUTURES.

	Open.	High.	Low.	Closing Mar.8.	Mar.7.
CORN.					
Mar.	...	...	...	1.27⅞	1.27⅞
May	1.27⅝	1.27⅝	1.27¼	1.27¼	1.27⅝
OATS.					
Mar.	92⅛	92⅛	91⅜	91⅜	92⅛
May	90⅛	90⅛	89¼	89¼	90
PORK.					
May	48.75	48.75	48.55	48.55	48.70
LARD.					
Mar.	...	...	...	26.12½	26.32½
May	26.30	26.30	26.15	26.15	26.32½
July	26.40	26.40	26.32½	26.32½	26.45
SHORT RIBS.					
Mar.	...	...	...	24.67½	24.95
May	25.37½	25.37½	25.17½	25.17½	25.35
July	25.70	25.70	25.57½	25.57½	25.72½

PRICES AT OUTSIDE MARKETS.

	Open.	High.	Low.	Close Mar.8.	Mar.7.
ST. LOUIS.					
May corn	1.27½	1.27⅛	1.27⅛	1.27⅛	1.27½
May oats	91	91	90⅜	90½	90⅞
TOLEDO.					
Cash corn	.....	.....	.....	1.92¼	1.90
Cash oats	.....	.....	.....	1.00	99
KANSAS CITY.					
May corn	1.27½	1.27⅝	1.27¼	1.27¼	1.27⅝
May oats	90⅝	90⅝	89⅞	90¼	90⅝
MINNEAPOLIS.					
May oats	89¼	89⅜	88⅜	88⅜	89⅜
WINNIPEG.					
May oats	97¼	97⅜	96⅜	96½	97¼
May flaxseed	3.89¼	3.91	3.87½	3.90	3.90

DAILY BIDS AND OFFERS.

	Bids High.	Low.	Close.	Offers High.	Low.	Close.
CORN.						
May	..	..	1.27⅝	1.27⅝	1.27¼	1.27¼
OATS.						
March	91½	91½	91⅜	92	91⅞	92
May	89⅛	88⅞	89	89⅞	89⅜	89¾

WEEKLY BIDS AND OFFERS.

	Bids.	Offers.
CORN.		
May	1.27¼	1.27⅝
OATS.		
May	86⅜	91

CORN—Market steady to 5c higher. Sales, track Chicago: Sample grade, 90c@$1.45; No. 6 mixed, $1.58@1.63; No. 5 mixed, $1.63; No. 4 mixed, $1.65@1.68; No. 6 yellow, $1.40@1.52; No. 5 yellow, $1.62@1.66; No. 4 yellow, $1.75. Illinois proportional billing: Sample grade, $1.05@1.55; No. 6 mixed, $1.58@1.60; No. 5 mixed, $1.58@1.63; No. 6 yellow, $1.53@1.62; No. 5 yellow, $1.63@1.70; No. 4 yellow, $1.75; No. 6 white, $1.45@1.70; No. 5 white, $1.80@1.83.

OATS—Market steady. Sales: Mixed lots, 110,000 bu. Track Chicago: Sample grade, 88@93½c; No. 3 white, 94¼@95c; standard, 94⅜@95¼c; No. 2 white, 95½c. Illinois proportional billing: Sample grade, 89c; No. 4 white, 93⅜c; No. 3 white, 94¼@94½c; standard, 94⅜@95½c; No. 2 mixed, 93c; No. 2 white, 94¼@95½c.

CASH PORK TRANSACTIONS.

HOG PRODUCTS—Steady; cash lots, mess pork, repacked, $49.25@49.75; lard, $26.10; ribs, $24.25@24.75.

HAY.

HAY—Quiet; receipts, 2,195 tons; shipments, 479 tons. Choice timothy, $30.00@31.00; No. 1, $29.00@30.00; No. 2, $28.00@29.00.

STRAW—Rye, $13.50@14.00; oats, $13.00@13.50; wheat, $12.00@12.50.

METALS.

NEW YORK, March 8.—ANTIMONY—Chinese and Japanese brands unchanged at 13⅝@13⅞c, with little business. TUNGSTEN—$26. NICKEL—Electrolytic, 55c. ALUMINUM—33c. COBALT—Metallic, $3.35. FERROMANGANESE — $265. PLATINUM — $105. IRIDIUM—$115. QUICKSILVER—$115. The metal exchange quotes: LEAD—Easy. Spot, 7.40@7.56c. SPELTER—Quiet: East St. Louis delivery, spot, 7.50@7.65c. At London: COPPER—Spot, £110; futures, £110; electrolytic, £125. TIN—Spot, £319; futures, £316. LEAD—Spot, £29 10s; futures, £28 10s. SPELTER—Spot, £54; futures, £50.

ST. LOUIS, Mo., March 8.—LEAD—Steady at 7.25c. SPELTER—Lower at 7.65@7.70c.

GOSSIP OF THE PIT

While the government farm reserve figures on oats, 595,195,000 bu, failed to exceed the record stocks of 1913, they came close to that total, and in view of the enormous quantities of oats held in country elevators this year the total supply of oats no doubt is much greater than ever before known at this time of the year. This is also more significant when taken in connection with the record corn reserves of 1,292,905,000 bu. Latter estimate was disappointing to some in the trade, although generally meeting with expectations.

The quantity of merchantable corn given as 1,905,723,000 bu, against 2,154,487,000 bu a year ago, appears bullish on first sight, but the government defines merchantable corn as grain of high medium grade and the great bulk of the corn that has come into commercial channels so far this season has not been of that description. It would indicate that the country has a lot of sound corn back.

Demand for cash oats was less urgent yesterday and prices at the finish showed ¼c reduction. No. 3 white oats sold 5@5¼c over May price and standards 5¼@5½c over. Latter were relatively the weakest, as receipts have been running largely to standard oats and many buyers are not disposed to pay a premium over No. 3 whites for them. Sale of 50,000 bu standard oats to arrive, sixty day shipment, was made at 5½c over May price, the oats not to be shipped before March 15. Downstate points reported sales of oats at 95c, track there.

A food administration bulletin to bakers notifies them that after April 1 rye flour is to be regarded as, or the same as, wheat flour and is not to be used as a substitute for the latter. Under prevailing regulations bakers can use one-third rye flour in baking "victory bread" and other concoctions. After the first of April, however, the bakers will have to handle rye flour the same as wheat flour and use as substitutes corn flour, rice, potato, buckwheat, or barley flour.

It is believed that a number of seaboard exporters have purchased cash oats in this and other markets which have not as yet been placed. The difficulty that they have in getting permits leads some of the local dealers to think that they have purchased the grain for speculation, as the government will not permit grain to be moved east for which the shipper cannot produce contracts showing that it has been sold for export.

Bradstreet's reported exports of wheat and flour from both coasts this week at 2,600,000 bu, a decrease of 238,000 bu. Corn exports were estimated at 564,000 bu, an increase of 406,000 bu. Comparative totals follow:

	Wheat and flour.	Corn.
This week	2,600,000	564,000
Last week	2,838,000	158,000
Last year	5,619,000	1,204,000
Since July 1	165,091,000	16,475,000
Year ago	245,585,000	35,499,000

An example of the unnecessary delays the grain trade is being subjected to by official "red tape" is shown in a recent government order to a local shipper to send three cars of oats to New York. To begin with the order was not presented until four days after it had been issued and it gave no details. The shipper was obliged to wire for the description of oats required and for the name of the consignee.

Argentine shipments of wheat this week reported at 1,769,000 bu, an increase of 946,000 bu. Corn exports increased 160,000 bu. Comparative totals follow:

	Wheat.	Corn.	Oats.
This week.	1,769,000	386,000	....
Last week.	823,000	226,000	160,000
Last year..	1,151,000	386,000	....
Since Jan.1	7,758,000	4,431,000	446,000
Year ago...	15,114,000	14,554,000	3,177,000

Argentine visible supply of wheat this week increased 1,740,000 bu. Corn visible decreased 200,000 bu. Comparative totals follow:

	This week.	Last week.	Last year.
Wheat	7,400,000	5,660,000	6,290,000
Corn	1,800,000	2,000,000	1,400,000

Receipts inspected yesterday: Wheat, 7 cars; corn, 297 cars; oats, 155 cars; rye, 15 cars; barley, 41 cars. Hogs estimated for today, 27,000 head.

Peoria wired Logan & Bryan: "Farmer in from Tazewell county says farmers are sowing oats in that section and that he will start today."

A car of Illinois barley sold at $2.42, a new top in recent years, the grain being handled by Brennan & Carden.

C. W. Hohenadel of Hales & Edwards leaves today for a month's stay in Florida.

MARSHALL FIELD REVIEW.

Marshall Field & Co. in their weekly review of the dry goods trade say:

"The current wholesale distribution of dry goods is greatly ahead of the heavy volume of the corresponding period a year ago. The volume of road sales for both immediate and future deliveries is much larger than in the same week 1917. Customers have been in the market in greater numbers. The market on domestic cotton continues strong. Collections are excellent."

BANKRUPTCY PETITION.

Petition of Leonard O. Hopkins, civil engineer, 6739 East End avenue; liabilities, $1,523.80; no assets. George E. Fidler, attorney.

NEW INCORPORATIONS.

The following application for incorporation were filed yesterday in the office of Secretary of State Emmerson in Springfield:

Frank D. Chase, incorporated, Chicago; capital, $50,000; incorporators, Walter H. Eckert, Morris H. Hobbs, and P. L. Nelson.

Rawalt Coal company, Canton; capital, $10,000; incorporators, Frank A. Colleigh, William T. Hanlon, and Thomas Parcell.

Stover company, inc., Chicago; capital, $50,000; incorporators, William S. Warfield, Charles L. Cobb, and Thomas McCall.

Victor Brothers & Co., Chicago; capital, $2,500; incorporators, Nate Victor, Jacob Victor, Jeannette Victor, and Sadie Victor.

W. C. Bomberger company, Naperville; capital, $8,000; incorporators, W. C. Bomberger, A. H. Beidelman, A. R. Beidelman, and Benjamin A. Piper.

Coöperative Coal Dealers' association, Chicago; incorporators, A. Milton Myers, Joseph Carrigan, and Fred Lambacher.

CHANGES.

Harrison Secret Service, Chicago; dissolved.

Vannatta Weiss Motors company, Chicago; name changed to Vannatta-Weiss-Coles Motor company.

R. R. Davis company, Morrison; capital stock increased from $60,000 to $350,000.

North Shore Hand Laundry company, Chicago; capital stock increased from $10,000 to $25,000.

OATS FUTURES FINALLY TAKE DOWNWARD TURN

Selling by Longs Weakens Market, but Reaction Is Not Severe.

There was a recation in the oats market yesterday, after a week of steadily advancing prices. A lot of long oats came out on sale in anticipation of a bearish government report on farm reserves and because of favorable advices from sections of the country where oats seeding is under way. Resting spots were ⅜@½c under previous closing figures.

Houses with eastern connections were most active on the selling side and the volume of trade was quite satisfactory. Prices at the outset were moderately higher, but heavy offerings quickly appeared, and the market soon felt the weight of this pressure. The demand for cash oats was not as urgent as recently, and, while most sales were steady, premiums at the finish were about ¼c under the starting point.

Receipts here were a little better at 155 cars, and primary markets had a total of 1,144,000 bu, against 1,037,000 bu a week ago and 594,000 bu a year ago. There was a little export inquiry and 50,000 bu were worked, half of this being done Wednesday, however. Domestic shipping sales were 60,000 bu.

Small Change in Corn Price.

Corn futures closed unchanged to ⅛c lower. Limited selling was encouraged by the weakness in oats. Cash corn was steady to 5c higher, with demand for the low grades especially good. Weather conditions were favorable for handling corn, but rain or snow is predicted. Lack of cars is interfering materially with the movement.

Receipts here yesterday were 297 cars. Primary receipts totaled 2,164,000 bu, against 937,000 bu a year ago, and so far this week aggregate 11,058,000 bu, compared with 4,595,000 bu a year ago. North American exports of corn this week were larger at 564,000 bu. The trade is looking forward to the time when trading in July corn will be permitted under new style contracts.

Lower Market for Product.

The provision market was lower on realizing sales by longs. Short covering caused some early firmness in pork. General interest in the market was small. Hog prices were higher at the start, but weakened later. Western markets received 110,600 hogs, against 79,845 a year ago. Local meat shipments were 1,413,000 lbs, compared with 3,296,000 lbs a year ago, while lard shipments were 544,000 lbs, against 2,649,000 lbs last year. Domestic demand for cash product continues slow.

Rye Prices Stationary.

Rye was steady; cash No. 1 sold at $2.96, No. 2 at $2.95, and No. 3 at $2.90. Receipts were 15 cars.

Barley ruled slow and heavy at yesterday's close. Malting and milling grades were quoted $2.05@2.38 and sold at $2.05@2.38, with a car at $2.42 for pearling. Screenings were quoted $1.10@1.80, with a sale at $1.75. Receipts were 41 cars.

Timothy seed was steady; March closed $8.40 bid and $8.50 asked; cash lots were quoted $5.00@8.25. Clover seed ruled easy, with cash quoted $20.00@31.00 and spot prime $33.60.

Flax closed 1½ lower. Cash sold at $4.00.

OFFICIAL WEATHER REPORT.

Place of observation. March 8, 1918. 7:00 p.m. Central time.	Temp. 7 p.m.	Highest today.	Lowest last night.	State of weather.	Direction of wind.	Precipitation 24 hours.
Eastern states—						
Albany	38	40	8	Clear	N.W.	...
Atlanta	64	68	46	Clear	S.E.	...
Boston	38	42	16	Clear	S.	...
Buffalo	32	34	20	Cloudy	W.	...
Charleston	56	64	52	Clear	E.	...
New York	44	48	26	Clear	S.W.	...
Parkersburg	48	54	28	Clear	S.E.	...
Pittsburgh	46	50	28	Clear	N.W.	...
Raleigh	52	58	40	Clear	E.	...
Washington	48	56	26	Clear	S.W.	...
Gulf states—						
Abilene	96	92	52	Cloudy	S.W.	...
Amarillo	76	82	42	Fair	S.W.	...
El Paso	70	76	52	Cloudy	W.	...
Galveston	70	74	64	Cloudy	S.E.	...
Jacksonville	60	74	64	Cloudy	N.E.	...
Miami	76	82	62	Clear	S.	...
Mobile	70	76	58	Clear	S.	...
Montgomery	74	76	56	Fair	S.E.	...
New Orleans	74	82	64	Clear	S.W.	...
San Antonio	82	90	64	Fair	S.E.	...
Shreveport	80	82	50	Clear	S.E.	...
Tampa	72	80	68	Clear	N.W.	...
Vicksburg	74	78	52	Clear	S.E.	...
Ft. Worth	82	86	54	Cloudy	S.	...
East central states—						
Alpena	26	36	8	Clear	N.W.	...
Cairo	60	64	38	Cloudy	S.E.	...
Chicago	36	49	34	Cloudy	N.E.	...
Cincinnati	50	58	32	Cloudy	E.	...
Cleveland	44	44	30	Cloudy	N.W.	...
Detroit	42	48	30	Cloudy	W.	...
Escanaba	28	34	12	Cloudy	N.	...
Evansville	56	62	36	Cloudy	E.	...
Fort Wayne	46	52	30	Cloudy	E.	...
Grand Haven	36	38	28	Cloudy	N.	...
Grand Rapids	38	42	30	Cloudy	N.	...
Green Bay	34	38	26	Cloudy	N.W.	...
Indianapolis	52	56	34	Cloudy	S.E.	...
Madison	32	40	28	Snow	N.E.	.08
Marquette	20	30	18	Fair	N.W.	...
Memphis	64	68	40	Clear	S.E.	...
Milwaukee	34	44	32	Cloudy	N.E.	...
Nashville	62	66	36	Cloudy	S.E.	...
Peoria	52	56	30	Cloudy	S.E.	...
Ste. Marie	12	26	0	Clear	N.W.	...
Springfield, Ill.	52	60	32	Cloudy	S.E.	...
West central states—						
Bismarck	16	22	10	Snow	E.	...
Charles City	32	36	24	Cloudy	E.	...
Concordia	56	60	34	Cloudy	S.E.	...
Davenport	46	52	32	Cloudy	E.	...
Des Moines	48	52	30	Cloudy	E.	...
Devils Lake	16	20	4	Cloudy	E.	...
Dodge	74	80	36	Cloudy	S.	...
Dubuque	36	40	28	Cloudy	E.	...
Duluth	20	24	14	Fair	N.W.	...
Huron	24	28	28	Cloudy	E.	.04
Kansas City	54	58	36	Cloudy	S.E.	...
Keokuk	54	58	30	Cloudy	E.	...
Little Rock	66	66	42	Clear	E.	...
Moorhead	20	22	12	Cloudy	N.E.	...
North Platte	46	54	32	Cloudy	N.E.	...
Oklahoma	70	72	40	Cloudy	S.	...
Omaha	52	54	36	Cloudy	S.	...
Rapid City	18	24	24	Snow	S.E.	.12
Sioux City	48	52	34	Cloudy	E.	...
St. Louis	58	60	40	Cloudy	S.E.	...
Minneapolis	26	28	28	Snow	N.E.	...
Springf'd, Mo.	54	58	36	Cloudy	S.E.	...
Wichita	62	64	34	Cloudy	S.	...
Williston	12	20	10	Snow	E.	...
Mountain states—						
Boise	38	42	32	Cloudy	N.W.	.66
Cheyenne	46	54	38	Rain	S.	...
Denver	60	66	46	Fair	S.W.	...
Helena	28	30	22	Cloudy	N.	.06
Lander	42	54	34	Cloudy	W.	.01
Miles City	20	24	20	Snow	N.E.	.02
Phoenix	64	64	58	Fair	W.	.20
Pueblo	58	68	34	Cloudy	W.	...
Salt Lake City	36	52	46	Cloudy	N.	.06
Santa Fe	42	56	44	Rain	E.	.14
Sheridan	28	30	24	Snow	N.W.	...
Yellows'e Pk.	22	36	30	Snow	N.	.26
Pacific States—						
Fresno	56	58	38	Clear	N.W.	...
Los Angeles	56	58	44	Clear	S.W.	.01
Portland, Ore.	44	46	36	Cloudy	W.	.12
San Francisco	54	46	42	Clear	S.W.	.02
San Diego	58	60	50	Clear	W.	.42
Spokane	40	40	26	Fair	S.W.	...
Walla Walla	48	50	30	Cloudy	S.W.	...
Canadian—						
Battleford	2	4	—20	Cloudy	S.	...
Calgary	8	26	—2	Clear	N.	.14
Edmonton	2	4	—12	Cloudy	E.	...
Medicine Hat	16	26	12	Snow	S.	.05
Minnedosa	6	16	—16	Cloudy	E.	...
Montreal	28	30	8	Fair	N.	.02
Quebec	16	22	—2	Fair	S.W.	.10
Qu'Appelle	8	14	—16	Cloudy	E.	.04
Toronto	34	42	24	Clear	W.	...
White River	2	20	—2	Clear	N.W.	.01
Winnipeg	8	12	—4	Cloudy	N.W.	...

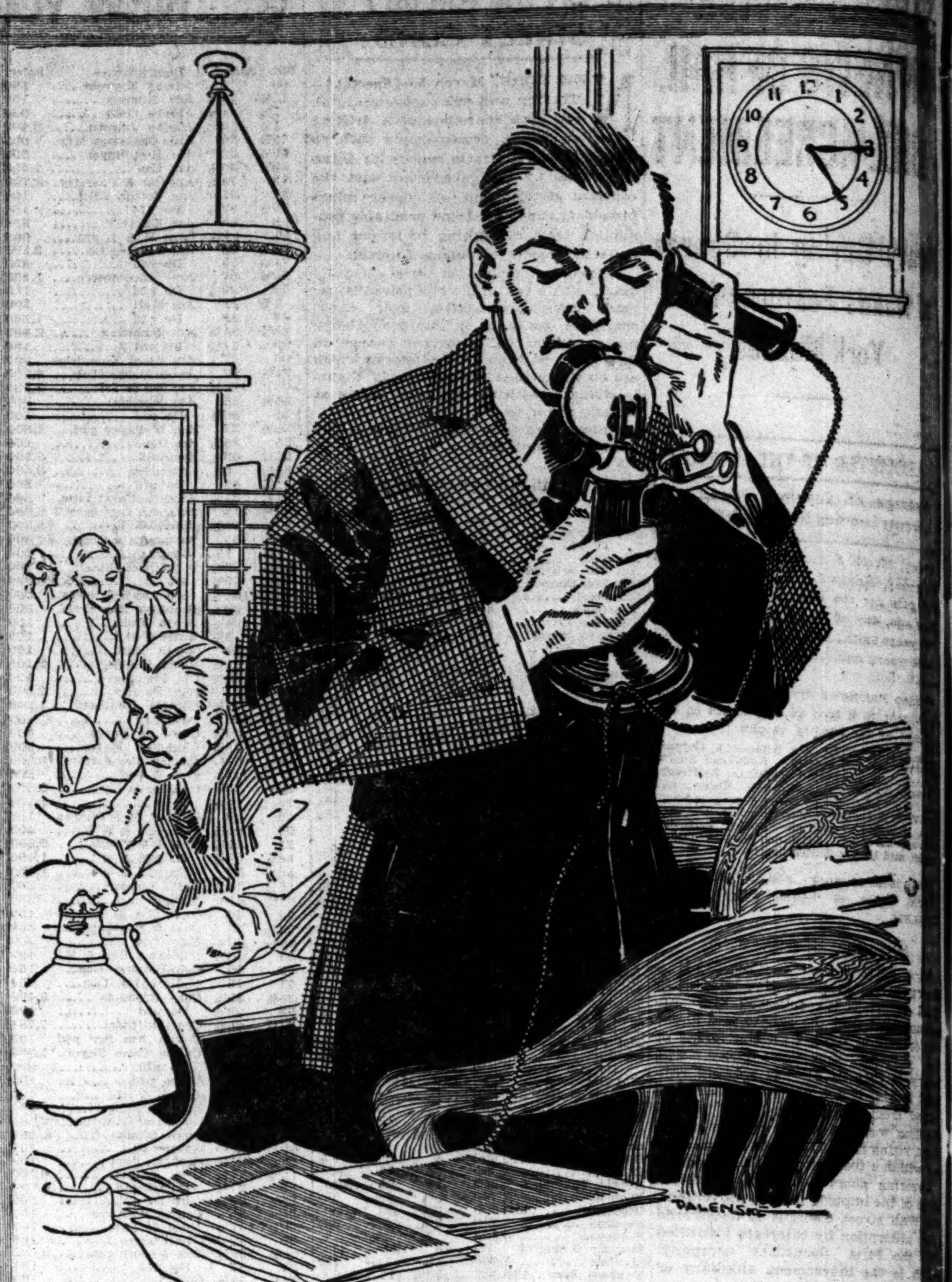

Your Call For Help!

No matter what position is to be filled, be satisfied with nothing but a *preferred worker*—one capable of fitting into the high standard of organization—of specialized ability—that a live business house must maintain.

A service of practical helpfulness for more than seventy years has given The Tribune a unique place in the confidence of thousands of employers who have found that a call for help—for *preferred workers*—made in more than 350,000 copies of The Daily Tribune and in more than 600,000 copies of The Sunday Tribune is certain to bring immediate and satisfactory results.

If you seek *preferred workers*—the type of live, energetic men and women with character and ability—who are attracted to The Tribune as constant readers—just reach for your phone—call Central 100—and make *your* call for help through a Help Wanted Ad in "The World's Greatest Newspaper."

Telephone your Want-ad for tomorrow's Sunday Tribune, or bring it in person, *before 4 o'clock TODAY.*

Get the BIG Idea
—for Want-ad Results Use

The Chicago Tribune
THE WORLD'S GREATEST NEWSPAPER
(TRADE MARK REGISTERED)

PHONE CENTRAL 100
or call at Want-ad Office, Madison & Dearborn Sts.

INDIANA AVENUE CORNER FIGURES IN LARGE DEAL

Adjoins Property Bought by Same Purchaser Year Ago.

Real Estate Transfers

Real estate transfers filed for record yesterday totaled 146 in number, involving $500,952, comprising 124 in the city and 22 in the outlying townships, including 12 under the Torrens system. Transfers were as follows:

Lake View	7	Lyons	2
Hyde Park	19	Proviso	4
Calumet	5	Bloom	1
Cicero	5	Stickney	2
South Town	2	Rogers Park	3
Lake	28	Hanover	1
West Town	28	Palatine	1
Evanston	2	Schaumburg	1
Jefferson	31	Worth	3
North Town	1		

There has been filed for record the transfer by Joseph C. Wilson, Joseph Green, and others of the property on Indiana avenue, ninety-nine feet north of Twenty-fourth street, west front, 99x180 feet, for a total consideration of $37,500. The transaction has a particular interest for the reason that title is taken by Harvey C. Vernon, assistant cashier of the Continental and Commercial National bank, who, about a year ago, took title also to the Kate Manierre estate property, 100x216 feet, at the northwest corner of Prairie avenue and Twenty-fourth street for a stated consideration of $...,000.

At that time it was quietly given out that Mr. Vernon took title for a big eastern concern which planned to improve the holding with a building for its occupancy to cost in the neighborhood of $500,000. It is reported the 99x80 feet at the southwest corner of Indiana avenue and Twenty-fourth street has been acquired in the interest of the same purchasers, which would give an L shaped holding with a frontage of 100 feet on Prairie with 216 feet on Twenty-fourth street and 180 feet on Indiana avenue. It is not known whether any plans have been made regarding any present improvement of the property.

Buys Theater Building.

Several more transfers running from Charles O. Race to Fred W. Popp have been filed for record, the most important being the store, theater, office, and apartment building at the southwest corner of Irving Park boulevard and Crawford avenue for an indicated consideration of $218,000, subject to an incumbrance of $175,000. The lot is 171½x142 feet and is improved with a three story building containing, in addition to a 1,200 seat theater, eleven stores, eight offices, and thirty-six apartments. The building is said to have a gross annual rental of about $30,000. The Logan Square Bond and Realty company made the sale.

There also was recorded the transfer from same grantor to same grantee of the property at the southeast corner of Milton and Keystone avenues, 240x... feet on Keystone and 273 feet on Cullom avenue, consideration nominal, subject to incumbrances, amount not given, stamps indicating that $15,000 was paid for the equity; also the southwest corner of Kedvale and Berteau avenues, 87x173 feet, the southeast corner of Kedvale and Cullom avenues, 87x173 feet, and forty other lots in the same vicinity, consideration nominal subject to incumbrances, with $28 worth of revenue stamps on the deed. The properties are said to be largely vacant, with some cottage improvements.

Albany Avenue Transfer.

Record has been made of the transfer by Fred Kold to Joseph Wilborn ... of the property at the southeast corner of Eastwood and Albany avenues, lot 59x120 feet, with flat improvements, for an indicated consideration of $36,000, subject to an incumbrance of $27,000.

A $150,000 purchase by the forest preserve district of Cook county in the township of Lyons was made a matter of record. It comprises 220 acres north of Sixty-fourth avenue, near the West River road and the C. & O. C. T. railway right of way. The property was acquired from Benno F. Hermis, the deed having on it $150 worth of revenue stamps.

COTTON.

NEW YORK, March 8.—COTTON—An early advance was followed by a sharp break in the cotton market today. The general list closed steady at a net decline of 17 to 43 points. The market opened firm at an advance of 13 to 21 points and sold 15 to 24 points net higher during the early trading on firm Liverpool cables, covering, and a renewal of buying by houses with Liverpool and domestic trade connections. The demand from the latter sources was much less active than recently, however, while the market met considerable realizing around 31.60c for July and 30.50c for October. Prices eased off in consequence, and after rather an irregular middle session, the market became weak and unsettled. Stop orders were uncovered on the break which extended to 30.85c for July and 29.70c for October, or to a net decline of 48 to 57 points on the general list. Trade interests were buyers on the scale down, and closing prices showed rallies of several points on covering. Exports today, 12,162 bales, making 2,831,725 so far this season. Port receipts, 36,627 bales. United States port stocks, 1,502,437 bales. Futures:

	Open.	High.	Low.	Close.	Prev. close.
March	32.55	32.55	32.00	32.14	32.40
May	32.00	32.04	31.45	31.66	31.89
July	31.52	31.60	30.80	31.18	31.42
October	30.38	30.50	29.70	29.90	30.26
December	30.28	30.28	29.30	29.60	30.08

Spot quiet; middling, 33.20c.

NEW ORLEANS, La., March 8.—COTTON—This was another day of wide price fluctuations in the cotton market, the lowest being 47 points under yesterday's close and the highest 17 points above. Last prices showed net losses of 10 to 22 points: Futures:

	Open.	High.	Low.	Close.	Prev. close.
March	31.69	31.70	31.17	31.49	31.58
May	30.80	30.92	30.90	30.60	30.78
July	30.37	30.45	29.95	30.14	30.30
October	29.26	29.33	28.81	28.99	29.16
December	29.07	29.00	28.71	28.71	28.96

Spot steady, unchanged; middling, 32.50c.

LIVERPOOL, March 8.—COTTON—Spot ...; prices lower; good middling, 24.12d; middling, 23.59d; low middling, 23.07d; good ordinary, 22.07d. Sales, 4,000 bales, including 3,500 American. Receipts, 3,000 bales, including 2,600 American. Futures closed ...; New contracts: March, 24.17d; April, ...; May, 23.98d; June, 23.87d; July, ...; Old contracts (fixed prices): March, ...; March and April, 22.35d; April and May, 22.27d; May and June, 22.19d; June and July, 22.11d.

PRODUCE MARKETS

EGGS.

CHICAGO, March 8.—Market weaker, with prices 1@1½c lower. Receipts, 4,023 cases. Quotations:

Firsts	36@36¼c	Do. cases included	34½@35c
Ordinary firsts	34½@35c	Extras—	
Miscellaneous, cases returned	33½@34c	Fillers	40c
		Cartons	41c

NEW YORK, March 8.—EGGS—Unsettled; receipts, 27,221 cases; fresh gathered extras, 39@40c; extra firsts, 38½c; firsts, 37½@38c; seconds, 36@37c; state, Pennsylvania, and nearby hennery whites, fine to fancy, 45@46c; do brown, 37½@39c; do mixed, nominal.

KANSAS CITY, Mo., March 8.—EGGS—Firsts, 32½c.

ST. LOUIS, Mo., March 8.—EGGS—35½c.

BUTTER.

CHICAGO, March 8.—BUTTER—Trade quiet and market steady. Receipts, 6,109 tubs. Quotations:

Extras	45½@46c	Extras to grocers—	
Extra firsts	45c	Tubs	48c
Firsts	44@44½c	Prints	49½c
Seconds	42½@43½c	Pkg. stock	35@36c

NEW YORK, March 8.—BUTTER—Irregular; receipts, 5,972 tubs; creamery, higher than extras, 48½@49c; extras [92 score], 47½@48c; firsts, 46@47c; seconds, 46½@45¾c.

PHILADELPHIA, Pa., March 8.—BUTTER—Dull; weak; western creamery extra, 48c.

CHEESE.

CHICAGO, March 8.—Market dull and weak. Quotations:

Young Americas	29c	Twins	26c
Longhorns	29c	Swiss	45@46c
Daisies	28c	Limburger	30@31c
Double daisies	27½c	Brick	28c

NEW YORK, March 8.—CHEESE—Weak; receipts, 1,098 boxes. State whole milk flats, held specials, 25¼@26¼c; do average run, 25@25¼c.

PHILADELPHIA, Pa., March 8.—CHEESE—Easier. New York full cream, 23@26c.

POULTRY.

CHICAGO, March 8.—Offerings light and prices steady. Receipts, 205 coops. Quotations:

Live—		Dressed—	
Turkeys	25c	Turkeys	35c
Roosters	22@29c	Geese	28c
Ducks	30c	Roosters	22@29c
Geese	25c	Ducks	32c

NEW YORK, March 8.—POULTRY—Live irregular. Chickens, 37c; stags, 28@30c; young roosters, 35c; old ditto, 24@27c; turkeys, 25@30c; dressed quiet and unchanged.

PHILADELPHIA, Pa., March 8.—POULTRY—Live, higher. Chickens, soft meated roosters, 35@40c; staggy, 30@32c; old roosters, 28@30c; ducks, pekin, 35@38c; ducks, Indian runner, 30@32c; geese, 34@38c.

VEGETABLES.

CHICAGO, March 8.—Potatoes met with a good demand at steady prices. Receipts, 27 cars. Quotations:

Beets, hampers	$1.00@1.25	Celery, Cal.	$3.00@3.50
Carrots, La., brls	$3.00@4.50	Cauliflower, 16 bds.	$1.00@1.35
Spinach, brls	$10.00@12.00	Cucumbers, 2 doz	$1.75@3.25
Onions, home grown, sacks	$1.50	Lettuce, hampers	60c@$1.00
Cabbage, per brl	$3.25@4.00	Peppers, Fla.	$6.50
Potatoes, Wis., 100 lbs.	$1.05@1.20	String beans, green, hampers	$4.50@5.50
Do Minn.	$1.05@1.20	Do wax	$5.00@5.50
Sweet potatoes, hmprs	$1.25@1.60	Turnips, home grown, trimmed	65c
		Tomatoes, Mex.	$5.00

FRUITS.

CHICAGO, March 8.—Fair trade at steady prices. Quotations:

Apples, brls	$4.00@6.50	Grapefruit, boxes	$2.50@3.75
Do boxes	$1.75@3.00	Oranges, Cal.	$3.50@7.00
Lemons, Cal., cases	$5.00@7.00	Pineapples, crates	$4.00@4.50

VEALS.

50@60 lbs	16c	90@120 lbs	18@19c
60@90 lbs	17½c	Coarse	10@12c

SOUTH WATER STREET BEEF.

	No. 1.	No. 2.	No. 3.
Loins	30	24	15
Rounds	17½	16½	13½
Ribs	21	20	13
Plates	15	14½	12
Chucks	15½	15	14

Building Permits

W. Fillmore-st., 3950-52, 1 story brick boiler house; G. A. Buehl, owner; Richard Greisser, arch.; Henry L. Appel Co., masons....$2,000

St. Lawrence-av., 7738, 1 story brick residence; E. L. Bell, owner; L. McDonald, arch.; E. L. Bell, mason; E. L. Bell, carp. 2,700

N. Claremont-av., 344, 1 story brick garage; L. P. Friestedt Co., owner; W. W. Ahlschlager, arch.; Cullen Friestedt Co., mason. 1,000

S. Loomis-st., 4802, 1 story frame addition; Edward Roubik, owner; Charles Grotz, arch.; R. Hlavko, carp. 500

N. Mason-av., 1310, 1 story frame cottage; E. Lindquist, owner; E. N. Braucher, arch.; owner, mason; owner, carp 3,000

Calumet-av., 1916, 2 story brick storage; Praug company, owner; A. G. Lund, arch.; Samuelson Bros., masons; Charles Gustafson, carp. 5,000

JOHN V. FARWELL REVIEW.

The John V. Farwell weekly review of trade says:

"Wholesale dry goods business for March has come in as a 'lion,' and from all indications will continue strong throughout the season. Many more buyers in market than during corresponding week a year ago. Collections are excellent.

"Owing to scarcity of fancy worsted dress goods, limited quantities shown are snapped up very quickly. Production of this class of dress goods is very small for fall season. Percale cloths continue to advance daily. Mills announce advance of 2 cents a yard on some leading makes of bleached cottons. Cotton market very strong and advancing.

"Considering mills' curtailment of textiles for civilian use, retail merchants are being advised against overbuying on such lines, of which a famine appears to be evident for fall, in order that a more equal distribution can be made. Buyers are being urged to study their needs more closely, so as to be in a position to intelligently adjust their supply to the actual demands.

"Further advances are to be made on mercerized damasks. With restricted imports, the falling supply of imported damasks is making domestic damasks scarce and more difficult to secure. Union and linen damasks will probably disappear from the market as soon as the limited supplies now in this country are sold.

"Manufacturers are withdrawing prices of linoleum. New prices are expected at an early date."

COFFEE.

NEW YORK, March 8.—COFFEE—The market for coffee futures was quiet again today, with fluctuations irregular. There was a little buying from trade sources, supposed to undo hedges against a moderate business in the spot department, but the demand appeared to be supplied by further scattering liquidation. Prices opened at a decline of 2@3 points, and the market closed net 1 point lower to 3 points higher. May held around 8.55c during the entire day, while December fluctuated between 8.73c and 8.78c. Closing bids: March, 8.44c; May, 8.54c; July, 8.63c; September, 8.67c; October, 8.70c; December, 8.77c. Spot was firm; Rio 7s, 8⅞c; Santos 4s, 10⅝c. Brazilian shippers are reported willing or anxious to sell and offering attractive prices f. o. b. primary markets, but owing to the scarcity of tonnage no fresh cost and freight offers were noted during the day. The official cables were not received.

OILS.

CHICAGO, March 8.—Wholesale prices of carbon and other oils, per gallon, f. o. b. Chicago, are as follows: In iron brls—Standard white, 10½c; perfection, 10½c; headlight, 175, 11.3c; machine gasoline, 35c; raw linseed oil, $1.68; boiled, $1.69; turpentine, 52c. Wooden brls—Standard white, 16½c; perfection, 16½c; elaine, 26c; headlight, 17.3c; summer black oil, 14c; winter black oil, 14½c. Tank wagon—V. M. P. naphtha, 20½c; Red Crown gasoline, 21c; perfection, 10½c.

NEW YORK, March 8.—COTTONSEED OIL—Prime crude, 17.50c; prime summer yellow, spot, 19.80c; March, 19.70c; May and July, 20.00c.

OIL CITY, Pa., March 8.—Credit balances, $4.00. Runs, 149,986 brls; average, 76,455; shipments, 55,968; average, 41,155 brls.

HOGS CLOSE 35C TO 50C LOWER THAN OPENING

Top Sales Are Made at $17.80; Bulk, $16.60 to $17.25.

LIVE STOCK QUOTATIONS

HOGS.

Bulk of sales	$16.60@17.25
Common to good mixed	16.10@16.60
Fair to fancy med. weights	16.20@17.20
Good to select butchers	17.00@17.80
Fair to fancy heavy shipping	16.70@17.00
Common to good lights	17.00@17.40
Canadian singers	17.25@17.85
Stags	16.50@17.00
Boars	10.40@13.00
Pigs	14.00@17.25

CATTLE.

Beef steers, choice to prime	$13.75@14.15
Beef steers, good to choice	12.25@13.65
Beef steers, fair to good	11.50@12.25
Beef steers, inferior to rough	8.50@ 9.80
Yearlings	9.25@13.75
Cows, fair to select	7.50@11.00
Heifers, fair to select	6.50@12.00
Canners and cutters	6.50@ 7.50
Good to choice vealers	12.00@14.75

SHEEP.

Western wethers	$12.00@13.60
Native wethers	13.25@13.50
Yearlings	12.00@15.00
Ewes	9.75@13.00
Western ewes	10.00@13.25
Western lambs	16.50@18.00
Ewe lambs	16.50@18.00
Colorado lambs	17.00@17.90

Starting 10@25c higher, the hog market at Chicago yesterday finished in a congested condition and 35@50c lower than the opening. Packers would not follow the early upturn and finally induced holders to meet their views. Receipts were posted at 33,000 head. Top sales were made early at $17.80. The bulk cleared at $16.60@17.25. Light weight hogs sold to best advantage throughout. Pigs were 25c higher, with choice grades up to $17.25.

Beef cattle market was moderately active at steady prices. Receipts were 10,000 head. The best steers offered sold at $13.65. Calves started steady, but closed 25c lower. Best vealers cleared at $14.50, with a few assorted lots early at $14.75.

Sheep prices held without change. Lambs were steady to 15c lower. Receipts were 16,000 head. Colorado yearlings made a new record for the year at $16.50. Lambs topped to shippers at $18.00, with shippers at $13.50 and ewe breeding lambs at $17.50.

Hog purchases for the day: Armour & Co., 8,500; Anglo-American, 3,000; Swift & Co., 2,500; Hammond, 1,500; Morris & Co., 1,500; Wilson & Co., 3,500; Boyd-Lunham, 1,500; Western Packing Co., 1,500; Roberts & Oake, 1,100; Miller & Hart, 900; Independent, 700; Brennan, 500; Agar, 1,200; butchers, 500; shippers, 7,000; total, 35,400; left over, 5,000.

Live Stock Movement at Chicago.

Receipts—	Cattle.	Calves.	Hogs.	Sheep.
Thurs., March 7	11,759	3,768	30,516	19,619
Friday, March 1	8,740	1,489	37,481	3,556
Friday, March 8	10,000	2,000	33,000	16,000
Shipments—				
Thurs., March 7	4,180	113	10,570	2,346
Friday, March 1	4,250	119	7,370	725
Friday, March 8	3,000	100	8,000	700

Receipts for March 9 were estimated at 4,500 cattle, 28,000 hogs, and 5,000 sheep, against actual arrivals of 572 cattle, 10,786 hogs, and 2,662 sheep for Saturday, March 10, 1917.

Live Stock Markets Elsewhere.

NATIONAL STOCKYARDS, Ill., March 8.—HOGS—Receipts, 11,300; steady, with early advance. Lights, $17.60@17.85; pigs, $13.25@17.50; mixed and butchers, $17.45@17.85; good heavy, $17.50@17.75; bulk, $17.50@17.75. CATTLE—Receipts, 2,000; steady. SHEEP—Receipts, none; steady; lambs, $14.00@17.40.

KANSAS CITY, Mo., March 8.—HOGS—Receipts, 8,000; 15@25c higher; bulk, $17.20@17.50; heavy, $17.20@17.60; packers and butchers, $17.20@17.50; light, $17.10@17.50; pigs, $12.50@16.25. CATTLE—Receipts, 2,000; steady. SHEEP—Receipts, 2,000; steady to 10c lower. Lambs, $16.00@17.25.

OMAHA, Neb., March 8.—HOGS—Receipts, 14,800. Market steady. Heavy, $16.75@17.00; mixed, $16.80@16.90; light, $16.90@17.00; pigs, $11.00@15.50; bulk of sales, $16.80@16.90. CATTLE—Receipts, 2,900. Market steady to strong. SHEEP—Receipts, 16,000. Market steady. Lambs, $15.00@17.00.

SIOUX CITY, Ia., March 8.—HOGS—Receipts, 14,000. Market steady. Light, $16.95@17.10; mixed, $16.90@17.00; heavy, $16.80@17.00; pigs, $12.00@15.00; bulk, $16.90@17.00. CATTLE—Receipts, 3,000. Market steady. SHEEP—Receipts, 500. Market steady.

PITTSBURGH, Pa., March 8.—CATTLE—Steady; supply light. SHEEP—Strong; supply light; lambs, $14.00@18.25. HOGS—Active; receipts strong; prime heavies, $18.50@18.75; mediums, $19.00@19.10; heavy yorkers, light yorkers, $19.25@19.30; pigs, $18.50@19.00.

BUFFALO, N. Y., March 8.—CATTLE—Receipts, 425; slow. HOGS—Receipts, 3,200; strong. Heavy, $18.60@18.80; mixed and yorkers, $18.75@18.85; light yorkers, $18.50@18.75; pigs, $18.00@18.50. SHEEP—Receipts, 5,000; slow. Lambs, $13.00@18.75.

ST. PAUL, Minn., March 8.—HOGS—Receipts, 8,000; 15@20c higher. Range, $16.90@17.15; bulk, $17.10@17.15. CATTLE—Receipts, 4,400; irregular. SHEEP—Receipts, 500; steady. Lambs, $8.00@16.50.

ST. JOSEPH, Mo., March 8.—HOGS—Receipts, 4,500; higher. Top, $17.50; bulk, $17.25@17.45. CATTLE—Receipts, 600; steady. SHEEP—Receipts, 4,500; steady. Lambs, $13.00@17.50.

NEW YORK, March 8.—BEEVES—Receipts, 1,590; irregular. SHEEP—Receipts, 900; nominally steady. HOGS—Receipts, 4,000; no trading.

TERMS OF SUBSCRIPTION OF THE TRIBUNE

Orders for mail subscriptions must be accompanied by remittance to cover.

Postage paid in the United States (outside of Chicago and suburbs), Canada, and Mexico.

Daily without Sunday, one year, $4.00; six months, $2.00; three months, $1.25; two months, $1.00; one month, 50 cents.

Daily, with Sunday, one year, $6.00; six months, $4.00; three months, $2.50; one month, $1.00.

Sunday only, one year, $4.00; one month, 50 cents.

Canadian subscribers ordering the Sunday edition without daily are charged 20 cents a month extra for postage. Give postoffice address in full, including county and state. Remit by express money order, draft, or in registered letter, at our risk, to The Tribune company, publisher.

CITY RATES.

Daily only, one month....$ .55
Daily and Sunday, per month.... .80
Sunday only, per month.... .25

NEW YORK—251 FIFTH AVENUE.
WASHINGTON—40 WYATT BUILDING.
SAN FRANCISCO—742 MARKET STREET.
LONDON—3 REGENT STREET, S. W.
PARIS—12 BOULEVARD DES CAPUCINES.
BUENOS AIRES—LAVALLE 341.

MEMBER OF THE ASSOCIATED PRESS.

The Associated Press is exclusively entitled to the use for republication of all news dispatches credited to it or not otherwise credited in this paper, and also the local news published herein.

All rights of republication of special dispatches herein are also reserved.

INDEX TO CLASSIFIED ADVERTISEMENTS.

	Page.	Col.
ANNOUNCEMENTS	19	5
AUCTION SALES	20	8
AUTO CREDITS FOR SALE	22	6
AUTO LIVERIES	22	6
AUTOMOBILES	22	1
GASOLINE	22	1
ELECTRIC	22	6
MOTOR TRUCKS	22	4
AUTO SUPPLIES, ACCESSORIES	22	7
AUTOMOBILES WANTED	22	4
BARTER AND EXCHANGE	19	6
BICYCLES & MOTORCYCLES	22	6
BILLIARDS AND BOWLING	20	8
BOARD AND LODGING	19	8
BOARD AND LODGING	20	1
BOARD WANTED	20	2
BOOKS AND MAGAZINES	19	6
BUSINESS CHANCES	22	5
BUSINESS PERSONALS	19	6
CAMERAS, KODAKS, ETC.	22	8
CASTOFF CLOTHING	17	4
CEMETERIES	11	8
CLEANERS AND DYERS	17	4
CLOTHING, FURS, ETC.	17	4
DANCING SCHOOLS	22	7
DETECTIVE AGENCIES	21	7
DOGS, BIRDS, POULTRY, ETC.	17	4
DRESSMAK'G AND MILLINERY	19	5
FINANCIAL	21	7
FLORISTS	11	8
GARAGES	22	6
HELP WANTED—MALE	18	1
" " "	19	1
HELP WANTED—FEMALE	19	1
HORSES AND CARRIAGES	19	5
HOTELS	20	1
HOUSEHOLD GOODS	21	8
HOUSEHOLD GOODS WANTED	21	8
INSTRUCTION	17	4
JEWELRY, WATCHES, ETC.	22	7
LAND INFORMATION	21	6
LEASEHOLDS	21	8
LEGAL NOTICES	19	5
LIGHT AND HEAVY MFG	19	6
LOANS—PERSONAL PROPERTY	21	7
LOST AND FOUND	19	6
MACHINERY AND TOOLS	19	6
MINES AND MINING	21	7
MORTGAGES	21	7
MOTOR TRUCKS TO RENT	22	6
MUSICAL AND DRAMATIC	22	4
MONUMENTS	11	8
MUSICAL INSTRUMENTS	22	8
OFFICE DEVICES	22	6
PARTNERS WANTED	22	6
PATENTS, PATENT ATTYS	17	4
PERSONAL	19	6
PRINT'G, ENGRAV'G, BINDING	21	8
PLUMBING, LIGHT FIXTURES	21	8
REAL ESTATE—CENTRAL	21	1
APTS.—SOUTH SIDE	21	1
APTS.—NORTH SIDE	21	1
APTS.—NORTHWEST	21	1
APTS.—WEST SIDE	21	1
BUSIN'S PPTY—SOUTH SIDE	21	1
BUSIN'S PPTY—NORTH SIDE	21	1
BUSIN'S PPTY—NORTHWEST	21	1
HOUSES—SOUTH SIDE	21	1
HOUSES—SOUTHWEST	21	2
HOUSES—NORTH SIDE	21	2
HOUSES—NORTHWEST	21	2
HOUSES—WEST SIDE	21	2
VACANT—SOUTHWEST	21	3
VACANT—NORTHWEST	21	3
VACANT—WEST SIDE	21	3
MANUFACTURING PPTY	21	3
SUB'N—OAK PARK, AUSTIN	21	3
SUB'N—SOUTH	21	3
SUB'N—SOUTHWEST	21	4
SUB'N—NORTH	21	4
SUB'N—NORTHWEST	21	4
SUB'N—WEST	21	4
SUMMER RESORTS	21	4
FARM LANDS	21	4
MISCELLANEOUS	21	6
REAL ESTATE WANTED	21	6
REAL ESTATE TO EXCHANGE	21	6
REAL ESTATE LOANS	21	7
ROOMMATES	20	2
SAFES	20	8
SEWING MACHINES	19	5
SITUATIONS WTD—MALE	17	5
SITUATIONS WTD—FEMALE	17	7
SITUATIONS WTD—FEMALE	18	1
STOCKS AND BONDS	21	7
STORE AND OFFICE FIXTURES	20	8
SCALES	22	8
TALKING MACHINES	22	7
TO RENT—ROOMS	19	7
TO RENT—HOUSEK'P'G ROOMS	19	8
TO RENT—HOUSES	20	2
TO RENT—FURNISHED HOUSES	20	2
TO RENT—FLATS	20	2
TO RENT—FURNISHED FLATS	20	6
TO RENT—STORES	20	6
TO RENT—OFFICES & STUDIOS	20	7
TO RENT—FLOORS AND LOFTS	20	7
TO RENT—MFG. PROPERTY	20	8
TO RENT—BUILDINGS	20	8
TO RENT—FARMS	20	8
TO RENT—HOTELS	20	8
TO RENT—THEATERS	20	8
TO RENT—OTHER CITIES	20	8
TO RENT—MISCELLANEOUS	20	8
TO LEASE & WTD. TO LEASE	21	7
TRADE SCHOOLS—MALE	19	1
TRADE SCHOOLS—FEMALE	19	5
TYPEWRITERS AND SUPPLIES	22	7
UNDERTAKERS	11	8
WANTED—TO RENT—ROOMS	19	8
WANTED—HOUSES	20	2
WANTED—FLATS	20	6
WANTED—STORES & OFFICES	20	8
WANTED—TO RENT—MISCEL.	20	8

INSTRUCTION.

CHRISTENSEN SCHOOLS
Teach ragtime, piano, pipe organ, ukulele, saxophone, vocal, dancing. Booklet mailed.
20 E. Jackson-blvd. Harr. 5670.
526 N. Western-av. West 1311.
3117 Logan-blvd. Albany 3167.
718 W. 63d-st. Englewood 3453.
1010 Belmont-av. Lake View 694.

THE CHICAGO PREPARATORY INSTITUTE. Spring term begins Monday eve., March 11. For mature young men and women who can prepare quickly for Univ. Fastest growing Prep. School in Chicago [4th year]. M. A. Men teachers. Credits recognized. Begin French. 31 W. LAKE.

PRIVATE LESSONS, $1 PER HOUR. MAD. OR SISTERS, PALACE STUDIOS, 443 N. Clark-st., near Illinois, 4 blocks north of loop. Central 2116. Open daily and Sunday 10 a. m. to 10 p. m.

PRIVATE PARTY WISHES TO LEARN Marcel waving in her own home. Ph. Douglas 6891.

MODERN DANCING INSTRUCTION; PRIVATE; by appointment; near Argyle. Phone Sunnyside 2926.

BOXING TAUGHT, PRIVATE, PROF. WM. O'CONNELL, Room 201, 219 S. Dearborn.

SPANISH TAUGHT BY EXP. NATIVE, $3.50 per month. Address Y 113, Tribune.

BANJO, MANDOLIN, GUITAR TAUGHT. CLAUD C. ROWDEN, 1022 Masonic Temple.

CASTOFF CLOTHING.

GRAFF, 2433 Madison-st.
PHONE SEELEY 3361.
Evening and street dresses, ladies' and gents' suits, furs, coats, shoes, or anything you wish to dispose of without dickering.

SQUARE DEAL GUARANTEED. S. GORDON, 1415 S. HALSTED-ST. PHONE CANAL 947. Will pay you a business man's CASH PRICE for your men's used suits, o'coats, and shoes. If out of town, send for particulars.

A. MARKS, 1239 S. JEFFERSON, PAYS SPECIAL HIGH PRICES FOR GENTS' CLOTHES, FUR LINED COATS, SHOES, LADIES' AND GENTS' EVENING CLOTHES. WILL CALL ANY PART OF CITY OR COUNTRY. PHONE CANAL 7258.

LEVINE, 721 W. 12TH, PAYS SPECIAL HIGH PRICES FOR GENTS' CLOTHES, UNIFORMS, FUR LINED COATS, SHOES, LADIES', GENTS' EVE. CLOTHES. PH. MON. 2337.

DANENBERG & SIEGEL, 212 N. CLARK-ST., pay more for men's castoff clothing and shoes than anybody else. Ph. Franklin 5975.

GET 50% MORE. CALL BROFFMAN FIRST. Best price. Kenwood 5850. 4732 Prairie.

GOLDSTEIN, 1351 S. UNION, PAYS PRICE for ladies' and gents' clothing. Postal.

DOGS, BIRDS, POULTRY, ETC.

FOR SALE—PEDIGREED SCOTCH TERRIER male pup, housebroken, hardy, intelligent; excellent pet for children. 615 University-place, Evanston. Tel. Evanston 574.

SMALL SILK MALE POODLE CHEAP TO good home. 4329 W. Madison-st., over store.

CLASSY BOSTONS, SCOTTISH TERRIERS, Airedales, Japs. 2212 Indiana-av.

FOR SALE—FEW BREEDING ROLLER CAnaries left. Reas. 3259 North-av.

BOSTON PUPPIES; FINE MARKINGS; $15, $20. 4210 Calumet-av. Ken. 4946.

WANTED—POINTER, TRAINED, YOUNG; must be cheap. Address Y 429, Tribune.

FOR SALE—2 BEAUTIFUL BLACK ANgora cats. 1449 N. La Salle. Sup. 5348.

FOR SALE—3 BOSTON PUPPIES; FEmales; 7 weeks old. Normal 6461.

CONTRACTS TO LET AND WANTED.

Steady Hauling Wanted.
By owner of small express business for his new 2 ton auto car; part time considered. Address J D 580, Tribune.

CONTRACTOR FOR ALL BUILDING REpairs, carpentry, masonry, plastering, reasonable. Carpenters furnished by day. 3705 Wentworth-av. Office phone Boulevard 8380; home phone Drexel 2900. J. J. Lenzey.

CLOTHING, FURS, ETC.

EXCEPTIONAL VALUES IN UNCALLED for and model suits and overcoats in all weights. Suits or overcoats from $20 up. NICOLL THE TAILOR, Cor. Clark & Adams.

RELIABLE FURRIER OFFERS FOR QUICK cash sale scarfs, capes, etc., below cost; confidential. Address A 279, Tribune.

CHEAP—NEW SILK DRESS, WHITE spring coat, 36 bust. Ph. Graceland 2272.

PRINTING MACHINERY & SUPPLIES.

THE CHICAGO TRIBUNE OFFERS FOR sale its outfit of labor-saving 2-point brass leads and 6 point brass slugs, which has recently been discarded. Will sell in fonts to suit needs of large or small offices. Price 40 cents per pound. Send list of your needs to Purchasing Agent, The Chicago Tribune.

SEEDS, PLANTS, TREES.

SEED CORN FOR SALE—GOOD, SOUND, hand picked southeast Missouri seed corn for sale. ELLIS & CHAMBERLAIN, Commerce, Mo. Scott County. R. F. D. No. 1.

CLEANERS AND DYERS.

AUG. SCHWARZ [EST. 1856], GENERAL Cleaner and Dyer of all Garments, Carpets, and Rugs. Prompt service; 3 stores—109-11 W. Illinois-st., 34 W. Randolph-st. Main 3520.

PATENTS—PATENT ATTORNEYS.

SEND FOR FREE SEARCH AND PARTIAL payment plan. MILO B. STEVENS & CO., 53 W. Jackson-blvd., Chicago. Est. 1864.

COLLECTIONS.

WE QUICKLY COLLECT CLAIMS OF every description on percentage. ADAMS ADJUSTMENT CO., 139 N. Clark-st.

SITUATIONS WANTED—MALE.

Bookkeepers and Clerks.

HIGH CLASS POSITION
For exceptional young man; Spanish, college bred, vigorous command of English; experienced accountant, stock keeper, cost man, department store salesman; magnetic personality, willing worker; clean, honest, excellent recommendations. Address REV. JOHN HANDLY, C. S. P., 911 S. Wabash-av.

Bookkeeper or Accountant.
Expert young man, 11 yrs.' thorough experience; good refs., also bond, if necessary. Address A 573, Tribune.

SITUATION WTD—WITH AN EST. FIRM where an energetic young man under draft age, of good character and habits, will be considered; exp. as genl. office clerk; bus. coll. grad.; sal. $15. Address T 264, Tribune.

SITUATION WTD—BY A THOROUGHLY EXper. and competent bookkeeper and cashier, capable of attending to any office position; middle age, good appearance; salary $1,800. Address Y 196, Tribune.

SITUATION WTD—PARTY WITH OVER 20 yrs.' general banking exp. wishes to connect himself with concern needing a man of his exp. For interview address P 303, Tribune.

SITUATION WTD—BY A THOROUGHLY EXperienced and competent bookkeeper and accountant; capable of attending to any office position; middle aged; salary $1,800. Address S 150, Tribune.

SITUATION WTD — THOROUGHLY EXP. shipping clerk, full charge of dept., 300 to 500 orders daily; good reasons for wanting change; $25 per week. Address T 515, Tribune.

SITUATION WTD — EDUCATED MAN, 25 yrs. of age, married, draft exempt; brains and initiative; 7 yrs.' exp. general offices, traffic, advertising, correspondent, chief clerk. Address T 450, Tribune.

SITUATION WTD—EXPERT BOOKKEEPER, office manager, age 25, exempt; best references, bond; salary $30. Address Y 291, Tribune.

TIMEKEEPER AND CLERK
Factory or office exp.; married; 27; exempt; A1 references. Address Y 295, Tribune.

SITUATION WTD—YOUNG MAN, AGE 31, exempt, good business experience; clerk, salesman, cashier, asst. buyer. Address A 443, Tribune.

SITUATION WTD—BOOKKEEPER, MIDDLE AGED, RELIABLE, EXPERIENCED, COMPETENT; A1 REFS.; MODERATE SALARY. ADDRESS Y 188, TRIBUNE.

OFFICE MAN, EXEMPT.
2½ years' exp. in book business; also clerical work; ref. Address T 105, Tribune.

SITUATION WTD—YOUNG MAN [DUTCH], age 21, learning for bkpr. and steno., wants position in bkpg. dept. with South Side concern. State salary. Address A 391, Tribune.

SITUATION WTD—MARRIED MAN, 26, DEsires position as bookkeeper or teller; 9 years of banking experience and best of references. Address E C 13, Tribune.

SITUATION WTD—FOR $2.50 TO $3.50 A week expert accountant will keep your books, posting them as often as required. Tax returns. Phone Randolph 1007.

SITUATION WTD — BY GOOD RELIABLE young man who has had 7 years of railroad and fire insurance acct. exp.; excellent ref. Address T 150, Tribune.

SITUATION WTD—BOOKKEEPER AND ACcountant; high grade; age 30; exempt; packing house experience; salary $125. Address P 554, Tribune.

SITUATION WTD — YOUNG MAN, 20; 3 yrs. railroad experience, tracing, claims, and freight classifier. Address P 559, Tribune.

SITUATION WTD — EXP. SHIPPING, REceiving, packing, marking, routing, handling help, teams; thorough; intelligent. Address A 491, Tribune.

SITUATION WTD—YOUNG MAN, 20 YRS., efficient, accurate, desires position as asst. bkpr., gen. off., typist; H. S. Address A 496, Tribune.

SITUATION WTD—YOUNG MAN, 24 YRS., grad. of N. W. U.; 3 yrs.' exp. in general office, desirous of position with firm offering a future. Address A 216, Tribune.

SITUATION WTD—TRAFFIC CLERK. Young man, 23, experienced, desires position as asst. in traffic dept.; good stenographer. Address E K 125, Tribune.

SITUATION WTD — BKPR. AND OFFICE man; 9 years' exp.; age 29. Address T 246, Tribune.

SITUATION WTD—BILL CLERK OR TYPIST, good references, 8 yrs.' exp., salary $18. Address Y 131, Tribune.

SITUATION WTD—GEN. OFFICE MAN, CORrespondent and typist; knowledge bkpg.; draft ex. Address T 497, Tribune.

SITUATION WTD — BOOKKEEPER FOR small set; can handle correspondence and details of office. Address Y 121, Tribune.

SITUATION WTD — D. E. BOOKKEEPER; experienced, reliable; age 34; $100 per mo. Address Y 460, Tribune.

SITUATION WTD—MAN, TIMEKEEPER, 24, well educated, good at figures, draft exempt; no prev. exp. Address A 367, Tribune.

SITUATION WTD—BOOKKEEPER; 3 YRS.' exp. in d. e.; age 21; exempt; salary $18; best ref. Address E N 346, Tribune.

SITUATION WTD—UNDER DRAFT AGE; bkpr., cost account., grad. of bus. col.; ref. Address T 478, Tribune.

SITUATION WTD—EXPERT TYPIST, ASST. bookkeeper or clerical work; experienced; aged 20. Address A 320, Tribune.

SITUATION WTD—EXPERT ACCOUNTANT, systematizer; 12 yrs.' experience; highest reference. Address J H 173, Tribune.

SITUATION WTD — D. E. BOOKKEEPER, accountant, capable of entire charge office; $30. Address T 477, Tribune.

SITUATION WTD—A1 BOOKKEEPER; ACcurate, reliable; 12 yrs.' exp. Address O 593, Tribune.

SITUATION WTD — EXPERT BOOKKEEPer, many years' experience. Phone Lake View 4310. Address T 542, Tribune.

SITUATION WTD—BKPR., ACCT., 14 YRS.' exp.; age 32. Address Y 87, Tribune.

SITUATION WTD — SHIPPING CLERK; 13 yrs. one firm. Ph. Superior 7714.

SITUATION WTD—EXPERIENCED FIRE ins. clerk. Address P 548, Tribune.

Accountants and Auditors.

SITUATION WTD—ACCOUNTANT OR BOOKkeeper; man of ability; 8 years' experience; permanent position; can take charge; married; exempt. Address Y 160, Tribune.

SITUATION WTD—BKS. OPENED, CLOSED, audited or kept; reasonable charges; prompt service. Address A 335, Tribune.

SITUATION WTD—COMPLETE ACCOUNTing service on small sets of books. Address L 502, Tribune.

SITUATION WTD—EXPERT BOOKPG., AUdits, systems; $5 a day. Tel. Lake View 7919.

SITUATION WTD—SMALL SET KEPT, EVE. or Sat.; South. Address T 545, Tribune.

SITUATION WTD — AUDITS, SYSTEMS, books, balance, etc. Ph. Hyde Park 7841.

SITUATION WTD—COMPETENT ACCT.; 15 yrs.' exper. Address A 219, Tribune.

SITUATION WTD—SMALL SETS KEPT, eves. and Sat.; reasonable. Blackstone 1489.

SITUATION WTD—SMALL SETS KEPT, aud., stmts. GUBBIE, Ravenswood 2188.

Executives and Managers.

OFFICE MANAGER,
EXPERT ACCOUNTANT.
CREDIT MANAGER.
17 YEARS' EXPERIENCE.
Accounting, finance, credits, collections, modern efficiency methods. Salary $3,000 with prospects suitable for ambitious, capable man of business ability. Age 34. Married. Address A 326, Tribune.

10 YRS.' EXPERIENCE AS
Advertising and Printing.
Specialist, sold printing and engr., 6 yrs.
Manager printing plant 1 yr.
Writing and planning adv. 3 yrs.
Desires salary position. Address Y 162, Tribune.

Executive-Sales Mgr.
Offer services backed by action, genuine ability, a vital experience in high grade salesmanship and executive direction; impressive personality; good address; results gained through loyalty, earnestness, and efficient application; age 34. Kindly name time interview. Address A 377, Tribune.

SITUATION WTD — 18 YEARS' EXPERIence as manager of sales through mail and salesmen; handled over 80 men with volume of nearly four million; good knowledge of human nature and merchandise; can buy or manage office as well as handle sales; age 36, married. An interview would not prove amiss. Address T 318, Tribune.

EXECUTIVE.
Position wanted by executive of ten yrs.' building constr. exp., now holding important position, but desires to locate in one town permanently. Can furnish gilt edge ref. Address Y 554, Tribune.

COLLECTION SPECIALIST.
12 years' experience with leading M. O. and mercantile firms. Can prove a very successful record in results obtained, managing, and installing collection and legal systems; age 30; exempt. Address P 197, Tribune.

SALES MANAGER,
At present employed, having wide experience selling high priced specialties, desires greater opportunity; strictly temperate; highest references at interview. Address A 504, Tribune.

TRAFFIC MAN,
34 years of age; 14 years' commercial and railroad exp.; familiar with rates in all territories, routing, claims, I. C. C. rulings, export shipping; willing to leave town. Address A 193, Tribune.

GEN'L SUPERINTENDENT.
Wants perm. position with Chicago mfg. concern; age 35; hard worker; exercises good judgment; broad exp. in elec. and mech. mfg.; now employed; good ref. A. Lauerman, 1739 N. Keeler-av.

SITUATION WTD—BY MAN OF REAL EXecutive ability, diplomatic, a good personality, and a record in general business that speaks for itself; will consider fair salary until ability is shown; married. Address Y 116, Tribune.

SITUATION WTD—ACCOUNTANT, EXECUtive. Exp. office manager, systematizer, now employed as senior public accountant, desires perm. position; no traveling; age 38; married. Address T 401, Tribune.

SITUATION WTD — OFFICE MANAGER, capable executive, competent bookkeeper, acct., cashier, and correspondent; selling experience. Address T 278, Tribune.

SITUATION WTD—COST AND PRODUCTION man, 27 yrs.; 8 yrs. exp.; able to install systems or take charge of dept. Address T 459, Tribune.

SITUATION WTD — TLG. SALESMAN AND mgr.; good window trimmer; age 34; 12 years' exp. Chgo. or out of town. Address T 446, Tribune.

SITUATION WTD—BY MARRIED MAN TO manage farm on shares or wages. Address P 168, Tribune.

SITUATIONS WANTED—MALE.

Executives and Managers.

MANAGING EXECUTIVE.
SALES AND TERRITORY ORGANIZER.
Am a man of high business standing and executive ability; have initiative and good judgment; accustomed to managing large manufacturing enterprises, financing, production, selling, and purchasing; 15 years' experience in iron and steel, farm tractors, automobiles, and trucks; salary and commission. Address O 385, Tribune.

Boys.

SITUATION WTD—COLORED BOY, 18, high school; work after school. Doug. 5174.

Salesmen, Solicitors, Etc.

SALES ENGINEER,
At present employed, will consider change if it offers him as good present and better future. Formerly power plant operator. Had ten years' selling experience in central states around Chicago. Pumping machinery and general power and boiler room equipment. Proven ability and best references. Address T 524, Tribune.

SITUATION WTD—$5,000 SALARY HANdling men and managing; 20 years' successful experience in Chicago by PRACTICAL expert, managing, accounting, buying, selling. Address T 140, Tribune.

SITUATION WTD—SALESMAN; AT PRESent employed; would like to connect with reliable house; 29 yrs.; 6 yrs.' exp. selling sporting and knit goods; also exp. in men's furnishings. Address T 151, Tribune.

SITUATION WTD — BY EXPERIENCED traveling specialty salesman, age 32, married; worked Ill., Ind., Ky., Tenn., for 6 years; at present trav. Canada. Address EO 5, Tribune.

CITY SALESMAN,
Exp.; H. S. grad.; 22 yrs. old; married; sal. and com. Address T 454, Tribune.

AUTO ACCESS. SALESMAN,
12 yrs.' road exp.; draft exempt; A1 ref.; salary or comm. Address P 576, Tribune.

SITUATION WTD — SALESMAN, EXPERIenced mech. engh., now employed. Address Y 179, Tribune.

SITUATION WTD—3 BIG CALIBER SALESmen want live selling proposition; no stocks or real estate. Address A 599, Tribune.

SITUATION WTD—AS SALESMAN FOR electrical concern; 8 years' experience. Address A 207, Tribune.

SITUATION WTD—YOUNG MAN, 31 YRS., capable personality; traveling or nearby territory. Address T 146, Tribune.

SITUATION WTD—SPEC. OR MDSE. LINE for city; comm. or salary basis. Address T 101, Tribune.

SITUATION WTD—R. R. SUPPLY MAN, EXperienced in introduction and sales for manufacturer. Address P 421, Tribune.

Professions and Trades.

ADVERTISING.
Educated, energetic young man desires to write copy or assist in adv. dept. Last two yrs. with adv. agency in advisory capacity. Ten yrs. other sound, valuable exp. Thorough knowledge proper advertising. Salary to start no object. Address O 598, Tribune.

ADVERTISING.
Energetic young man [draft exempt] seeks position with advertising agency, publisher, or as assistant in adv. dept.; seven years' experience; graduate Y. M. C. A. adv. course. Address A 217, Tribune.

TIRE MANUFACTURING.
Employed for twelve years with United States Tire company as foreman of finishing department; have handled from 300 to 700 men; knowledge complete; looking for opportunity with possibility of advancement. Address A 311, Tribune.

ELECTROPLATER,
15 years' exper. on all metals; married; exempt. Knows electroplating in all its branches. Has exec. ability. Can produce results. Address A 454, Tribune.

SITUATION WTD—FIRST CLASS MECHANical chief engineer, age 35, married, college grad., 15 yrs. prac. exp. in all mechanical and electrical equipment; 4 yrs. in pres. place as chief engineer of large industrial plant; salary $175 per mo.; corres. invited. Address S 54, Tribune.

WINDOW TRIMMER'S ASSISTANT.
Good card writer. Wants work afternoons only. Address Y 599, Tribune.

SITUATION WTD—MECHANICAL SUPERintendent, competent to take charge of light, heat, and power dept. of large industry; exp. in operation and reduction of steam costs; outside of Chicago preferred. Address A 557, Tribune.

SITUATION WTD—EXPERIMENTAL WORK by man with 30 yrs.' exp.; competent in all mechanical branches; been supt. of large establishment; has patent of his own. Address T 505, Tribune.

SITUATION WTD—BINDERY FOREMAN with high grade house, thoroughly familiar with all branches of up to date binding; reliable and a hustler. Address E O 22, Tribune.

MECH. ENG. DRAFTSMAN,
Experienced in machine and tool design, foundry, machine shop, production and maintenance; salary $175. Address T 560, Tribune.

MECHANICAL DRAFTSMAN
10 yrs.' exp. designer and detailer on heavy and light mech. devices; state nature of work. Address T 185, Tribune.

SITUATION WTD—ARTIST, FIRST CLASS furniture decorator, rug designer, pen and oil work; graduate from Royal Academy of Art, Amsterdam. Address A 410, Tribune.

SITUATION WTD—PRINTER-EDITOR, 31; excellent record; A1 ad. comp.; grad. lino. school; sober; hustler; held last job 7 yrs. Address A 554, Tribune.

SITUATION WTD — BY TERRA COTTA estimator, with manufacturer not in any trust nor society; 18 years' experience. Address A 175, Tribune.

SITUATION WTD—AN ELDERLY, EXPERIenced machinist and bench hand wants an easy position in machine shop. Address A. Wind, 2307 W. 21st-st., city.

SITUATION WTD—1ST CLASS PAINTER, also paperhanger, desires permanent position with 1st class concern. C. D., 479 Deming-pl. Phone Lincoln 5356.

SITUATION WTD—MANUFACTURING EXpert, 25 yrs., marr., tech. and prac. exp. in planning, oper., and efficiency. Address A 497, Tribune.

SITUATION WTD — ARCHIT. DESIGNER; takes charge of elevation; all kind of ornamental and perspective drawings. UHL, 154 W. Chestnut-st.

SITUATION WTD—LEAD BURNER WISHES position; good mechanic. Address T 509, Tribune.

SITUATION WTD—LICENSE STEAM ENGIneer; expert on ice machine; can do own repairs. Address Y 103, Tribune.

SITUATION WTD—LOCOMOTIVE CRANE engineer; first class; must be good salary. B. G. WHITFIELD, 7211 Dearborn-av.

SITUATION WTD—EXP. ENG., ELECT., refrig., also maint. Address T 475, Tribune.

SITUATION WTD—CARD WRITER, STORE, shop, motion picture. Address P 312, Tribune.

SITUATION WTD—PAINTER, GLAZIER, calsominer; good man. Address Y 195, Tribune.

SITUATION WTD—PLUMBER, LICENSED; will work for wearing apparel, eatables, or cash; material furn. Address Y 128, Tribune.

SITUATION WTD—ALL ROUND PAINTER and decorator, sign painter, wishes position, inside work; best ref. Address T 344, Tribune.

SITUATION WTD—ENGINEER, STATIONary; best refs.; 11 yrs. in last position; sober, ambitious. Address P 76, Tribune.

SITUATION WTD—FIRST CLASS MECH. draftsman, familiar with tracing, detailing; contract pref. Address A 196, Tribune.

SITUATION WTD—AS ASST. TO AUTO MEchanic, by graduate of Greer College of Motoring. Address T 179, Tribune.

SITUATION WTD—MECHANICAL DETAIL draftsman; refs. Address P 96, Tribune.

SITUATION WTD—DRAFTSMAN WANTS extra work. Address E N 564, Tribune.

SITUATION WTD — DRAFTSMAN, EXTRA detail or trace. Address S 429, Tribune.

SITUATION WTD—1ST CLASS GORDON pressman; steady. Address A 414, Tribune.

SITUATION WTD—AS HELPER ON ALL kinds garments. Phone Drexel 3110.

SITUATION WTD—CARPENTER, ALTERAtions, remodel, repair, Weis, 1326 Mohawk.

Window Trimmers.

WINDOW TRIMMER
and Card Writer,
with 10 yrs.' exp. in West, desires to locate in Chicago; willing to accept position as assistant with chance for advancement. Address Y 59, Tribune.

Farm and Garden Help.

SITUATION WTD — AS GARDENER AND caretaker on private grounds; experienced in and outdoor work; married; no children; good testimonial from former employer; answer only if you want a man to take charge. Address J. B., R. F. D. 1, Box 11, Matteson, Ill.

SITUATION WTD — WORKING MANAGER, high class farm, near Chicago; best reference; married, age 38; diversified farming experience. 4421 Altgeld, 1st flat.

SITUATION WTD — PRACTICAL GARDENer, no greenhouse exp., draft exempt; single, clean, reliable. H. BRIDGE, 844 Logan-av., Elgin, Ill.

SITUATION WTD—GARDENER; AMERICAN, 43, married; experienced in vegetables, flowers, shrubs, stock, and chickens. References. A. L. CRANDALL, Libertyville, Ill.

SITUATION WTD — GARDENER, ENGLISH married; middle aged; exp. in all branches; best ref. Address P 509, Tribune.

SITUATION WTD—SINGLE SOBER YOUNG man, exempt, expert gardener, care auto; general work. Address T 569, Tribune.

SITUATION WTD—GARDENER AND FLORist, 16 years' exp. in Poland and America; age 33; best ref. N. R., 1150 W. Huron.

SITUATION WTD—YOUNG MAN, SINGLE, priv. place; exp. in garden, auto, and gen. work; best refs. Address T 370, Tribune.

SITUATION WTD—MARRIED MAN, CAPAble of managing farm, wants permanent place; no dairy. Address Y 108, Tribune.

SITUATION WTD—AS MANAGER OF FARM by married man; can furn. best of refs.; state partic. Address O 592, Tribune.

SITUATION WTD—MARI. MAN, ONE CHILD, desires position on grain farm. 3255 Beach-av.

SITUATION WTD—GARDENER, SINGLE; exp.; best ref. Address A 333, Tribune.

SITUATIONS WANTED—MALE.

House Servants.

SITUATION WTD — COUPLE, BUTLER, cook; excellent in their work; wish position where their violin, piano, teaching, playing would find place; good references. Ph. GRAVE, Lincoln 5352.

SITUATION WTD—JAPANESE; EXCELlent cook, butler, in select family or entire charge gentleman's home; city, country; 2 years' refs. Address Y 177, Tribune.

SITUATION WTD—JAPANESE STUDENT, part time in select family, gent. apt. permanent, comp., highly exp. cook; gen. housework. Address T 118, Tribune.

SITUATION WTD—COUPLE, SWEDISH; cook and butler; competent; wages $110. Write M. MONSON, 1117 La Salle-st., Chgo.

SITUATION WTD — EXP. BUTLER, WITH wife, for gen. work; will leave city; best ref. Phone Lincoln 8031.

SITUATION WTD — KOREAN, ECON. COOK priv. fam., city or country; reference. B. M., 2514 Prairie-av.

SITUATIONS WTD—EXP. BUTLER, WITH wife, for gen. work; will leave city; best ref. Phone Lincoln 8031.

SITUATION WTD—MARRIED COUPLE, butler, houseman and cook; willing, steady; references. Address T 426, Tribune.

SITUATION WTD—ALL AROUND HOUSEman, Swedish, middle aged, single; best city refs. Fred Dahlberg, 1001 Wells-st.

SITUATION WTD—AS HOUSEMAN OR JANitor. RUSSELL, 719 N. Clark-st.

SITUATION WTD—GARDENER, HOUSEman, Auto-Exper. Address A 327, Tribune.

SITUATION WTD—JAPANESE; A1 COOK; good pastry; refs. TOM, Drexel 3903.

Coachmen, Teamsters, Chauffeurs.

SITUATION WTD—EXPERIENCED FINNish couple; priv. fam.; chauffeur and mechanic, wife excellent cook; best references; city or suburban. 479 Deming-pl. Phone Lincoln 5356.

SITUATION WTD—CHAUFFEUR, MARRIED man, age 28, do repairing; 7 yrs. last place; city or country; 10 yrs.' experience, sober. Address Y 235, Tribune.

SITUATION WTD—CHAUFFEUR; FIRST class mechanic; best of Oak Park references; married; only high class position considered. Address P 280, Tribune.

SITUATION WTD—CHAUFFEUR, 11 YRS.' exp. Packard, Loco., Marmon, other high grade cars, A1 mech. Careful driver. A1 ref. Age 28. American. Blackstone 4797.

SITUATION WTD—CHAUFFEUR, 12 YRS.' experience; high class cars; last position Pierce-Arrow, Packard; first class ref. J. A. SULLIVAN, 6104 Ellis. Phone Hyde P. 7416.

SITUATION WTD—FIRST CLASS, RELIAble chauffeur; single; age 37; Swedish; drive any car; good references. Address O 161, Tribune.

SITUATION WTD—CHAUFFEUR; FIRST class mechanic, married, 11 years' experience, 7 yrs. last place; only high class position considered. Phone Drexel 2039.

SITUATION WTD—A1 CHAUFFEUR AND mechanic, ten years' exp. driving high grade cars; age 32; single; city or country. Phone Graceland 294. 628 Barry-av.

SITUATION WTD—COL. CHAUFFEUR; priv. family; do all repairing; drive any car; neat app.; age 35; married; last car Packard. Ph. Doug. 6539.

SITUATION WTD—EXP. COL. CHAUFfeur; 10 years last place; best ref. Call after 7:30 p. m., Went. 4760.

SITUATION WTD—MARRIED CHAUFFEUR, 6 years' exp.; any make car. P. Harrison, Doug. 6827.

SITUATION WTD—CHAUFFEUR; 6 YRS.' exp.; state and city lic.; single; can furn. best of refs. Address Y 185, Tribune.

SITUATION WTD — CHAUFFEUR; 8 YRS.' exp., city and suburb; good refs.; strictly sober; A. CARLSON. Ravenswood 10474.

SITUATION WTD — CHAUFFEUR; EXP.; marr.; N. S. pref. A. Schultz, 1738 Newport-av.

SITUATION WTD—CHAUFF.; PRIV. OR truck; 8 yrs.' exp.; S. S. pref.; do own rep.; best ref. Normal 6336. Knief.

SITUATION WTD—CHAUFFEUR; ANY CAR; also service of wife about 3 days a week; excellent references. Phone West 3595.

SITUATION WTD—CHAUFFEUR, SINGLE, exempt, first class, 9 years' exp. on high grade cars; best refs. Address T 458, Tribune.

SITUATION WTD—BY COL. CHAUFFEUR, careful driver, repairs; city, sub.; city ref. Douglas 3143.

SITUATION WTD—CHAUFFEUR AND GOOD mechanic; 6 yrs.' exp.; good ref. Address P 556, Tribune.

SITUATION WTD—YOUNG MAN AS CHAUFfeur; careful, sober, experienced, with best of reference. Address Y 595, Tribune.

SITUATION WTD—CHAUFFEUR; 11 YRS.' exp. mach. and careful. Address Y 478, Tribune.

SITUATION WTD—YOUNG COUPLE, CHAUFfeur, gardener; wife 2d work or nurse; 9 yrs.' exp.; finest ref. Address A 579, Tribune.

SITUATION WTD—CHAUFFEUR, PRIV. OR truck; married. Address T 227, Tribune.

SITUATION WTD—CHAUFFEUR, TRUCK, exp. 5 yrs.; exempt. Tel. Lincoln 2858.

SITUATION WTD—COLORED CHAUFFEUR, 8 years' exp.; A1 refs. Phone Ken. 8357.

SITUATION WTD — CHAUFFEUR; 9 YRS.' exp.; age 33; best refs. Ken. 4561. Crowell.

SITUATION WTD—CHAUFFEUR, 4 YEARS' experience truck; priv. fam. Rav. 2122.

SITUATION WTD—CHAUFFEUR; SINGLE; best ref.; prefer priv. fam. Graceland 7511.

SITUATION WTD — CHAUFFEUR, 7 YRS.' exp.; A1 mech. and refs. Ph. Kedzie 5524.

SITUATION WTD—CHAUFF., ENGL., 6 YRS.' exp.; 33; refs. Address T 398, Tribune.

SITUATION WTD—COLORED CHAUFFEUR, 7 yrs.' exp. Phone Drexel 2535 after 6 p.m.

SITUATION WTD—CHAUFFEUR; YOUNG; married; 5 years' exp.; Swedish. Sup. 1654.

SITUATION WTD—CHAUFFEUR, 10 YRS.' exp.; best ref. Lincoln 7487. Angeloff.

Janitors and Porters.

SITUATION WTD—JANITOR; GOOD ALL around, handy man; small family. H. P. 5450.

SITUATION WTD—JANITOR, 24 FLAT OR over; flat; marr.; 1 child; 5 yrs. one place; A1 ref. P. MAES, 2657 Hirsch-blvd.

SITUATION WTD—JANITOR, LARGE APT. bldg., city refs.; 10 years' exp. THEO. VINSON, 6020 Ingleside-av.

SITUATION WTD—JANITOR, MARRIED, white; exp., sober. Phone Douglas 897.

Stenographers, Typists, Etc.

SITUATION WTD—STENOGRAPHER, CORrespondent; will accept any good position; wide experience; exempt; highest ref.; $100. Address T 171, Tribune.

SITUATION WTD—STENO., SEC., COML., R. R., 14 yrs.; exempt. Address Y 184, Tribune.

SITUATION WTD—STENOGRAPHER, MARried, 6 yrs.' exper., office work; A1 references. Address Y 191, Tribune.

SITUATION WTD — STENO.; COMPETENT, aggressive, capable of handling correspondence; good refs. Address T 579, Tribune.

Miscellaneous.

SITUATION WTD—BY MAN AND WIFE AS managers of hotel or restaurant; proficient in all departments; years of experience; good mixers and able to meet the public. Address A 194, Tribune.

SITUATION WTD—PART TIME OF YOUNG literary man, college graduate, with business and educational experience, as correspondent, teacher or private secretary. Address T 378, Tribune.

SITUATION WTD—BOOKKEEPER OF ABILity and experience, to handle small set of books or clerical work evenings. Address P 314, Tribune.

SITUATION WTD—YOUNG MAN, STUDENT, desires light employment in afternoons. No canvassing or soliciting. J. A. Barcus. Phone Superior 4744.

SITUATION WTD—YOUNG MAN, 19, HIGH school graduate, with two years' sales experience, desires position with firm that offers a future. Address A 578, Tribune.

SITUATION WTD—MIDDLE AGED DANE; city, suburbs, as caretaker; exp. vegetable and landscape gardener; able to handle heating plant, etc.; refs. Drexel 7294.

SITUATION WTD — MARRIED MAN, EXempt; any position in which honesty, ability, and industry would be appreciated. Address T 525, Tribune.

SITUATION WTD—COLORED TEAMSTER, chauffeur, porter. WM. WALKER, 225 St. Johns-ct.

SITUATION WTD—YOUNG MAN, 28, EXempt, anxious to make good; hard, willing worker; refs. Address Y 53, Tribune.

SITUATION WTD — MAN AND WIFE, farm, hswk., chores; refs. W. BURKE, 1913 S. Mich.

SITUATION WTD — WORK FOR FORD AND man; parcel delivery, contract or salary. J. MURPHY, 2900 S. Throop-st. Yds. 368.

SITUATION WTD—RELIABLE, WILLING, honest workingman, 35. Address A 501, Tribune.

SITUATION WTD — JANITOR OR HOUSEman; exp.; good ref. Address O 590, Tribune.

SITUATION WTD — JUNIOR MEDICAL student desires work of any kind, nights. Address A 329, Tribune.

SITUATION WTD—BARTENDER, A1, EXperience and refs. Phone Lincoln 1963.

SITUATION WTD—COLORED, FOR CHAUFfeur, porter, or factory work. Doug. 5224.

Day and Contract Work.

SITUATION WTD—PAINTING, DECORATing, calcimining, paper hanging, at reasonable prices. Address T 359, Tribune.

Employment Agencies.

SITUATION WTD—WE MAKE A SPECIALty of furnishing colored help of all kinds, male or female. Wright's Employment Agency, 12 W. 31st-st. Tel. 2362 Calumet.

SITUATIONS WANTED—FEMALE.

Bookkeepers and Clerks.

SITUATION WTD — RESPECTABLE YOUNG lady, switchboard opr. and clerical; best refs.; long experience. Ravens. 6043.

SITUATION WTD—A1 BOOKKEEPER AND stenog., with high class firm; capable of managing office. Address Y 418, Tribune.

SITUATION WTD — D. E. BOOKKEEPER, typist; reliable, capable; $20. Sunny. 5677.

SITUATION WTD—BOOKKEEPER; COMPEtent; depend.; $20. Address A 157, Tribune.

SITUATION WTD — BOOKKEEPER; 1½ yrs.' exp. Address P 137, Tribune.

SITUATION WTD—BOOKKEEPER, COMPT. and reliable. Address A 201, Tribune.

SITUATION WTD—COMPTOMETER OPER., 5 yrs.' exp., rapid. Address O 213, Tribune.

SITUATION WTD—SMALL SETS KEPT BAL. spare time. Address A 139, Tribune.

SITUATION WTD—BOOKKEEPER OR CASHier; expd. Address A 130, Tribune.

SITUATION WTD—CASHIER, OFF. ASSISTant; exp.; refs. Address Y 384, Tribune.

SITUATION WTD—PART TIME; D. E. BKkeeper; A1 ref. Address A 301, Tribune.

SITUATION WTD—CAPABLE BOOKKEEPer, accountant. Call Kenwood 1432.

SITUATION WTD — EXP. TIMEKEEPER and cost clerk. Address Y 355, Tribune.

SITUATIONS WANTED—FEMALE.

Bookkeepers and Clerks.

RELIABLE
Young woman desires position small office where duties will be varied; good stenographer, well versed in all details and above the average in neatness; pleasant environment more important than large salary. Address P 236, Tribune.

SWITCHBOARD OPERATOR
Experienced, reliable; clerical work, some typing. Address P 105, Tribune.

SITUATION WTD — COMPETENT D. E. bookkeeper, cashier, typist, office mgr., 10 yrs.' exp.; take full charge; best refs.; $20-$25. Address E N 562, Tribune.

SITUATION WTD—SWITCHBOARD OPERator, thoroughly experienced, capable handling large board. Address P 121, Tribune.

SITUATION WTD—THOROUGHLY EXP. D. E. bkkpr., cashier; pay roll, trial bal., etc.; 8 yrs.' exp. Address A 100, Tribune.

SITUATION WTD—A1 BOOKKEEPER AND cashier; 10 yrs.' exp.; take full charge; $25. Address P 240, Tribune.

SITUATION WTD—EXPERT ACCOUNTANT; part time; books kept, financial statements, income tax returns. Address A 177, Tribune.

SITUATION WTD — COPYING OR WRITING to be done at home, by woman of refinement and education. Address P 580, Tribune.

SITUATION WTD — YOUNG GIRL, ASS'T bookkeeper, finished 6 mo's bkpg. course; small salary. Address Y 392, Tribune.

Executives and Managers.

FORELADY.
3 years' experience in inspection smaller parts of motors; can handle girls without friction. Address P 273, Tribune.

OFFICE EXECUTIVE
With 12 years' experience, capable of taking full charge of large steno. dept. or office force; sal. $25-$30. Address A 109, Tribune.

SITUATION WTD — REFINED, CAPABLE, well educated young lady as office manager or private secretary; familiar with railroad traffic work. Address P 171, Tribune.

Professions and Trades.

SITUATION WTD—COPYHOLDER, FEMALE; knowledge of typewriting; day or night; S. Side. Blackstone 1039.

Domestics and Cooks.

SITUATION WTD—BY ELDERLY COLORED woman, in small private family, where good home will be appreciated; excellent cook and laundress; city references. Address P 136, Tribune.

SITUATION WTD—AS COOK; SMALL HOtel or boarding house; 18 yrs.' experience; colored; in or out city. NATTIE JONES, 1747 Carroll-av.

SITUATION WTD—JANITOR FOR APARTment building, experienced, expert with boiler, tools and repairs; West or N. W. Side preferred. Phone Belmont 2783.

SITUATION WTD—YOUNG MARRIED WOMan wishes housework morning or afternoon. Address T 207, Tribune.

SITUATION WTD—2 SWEDISH GIRLS, cook and second maid, N. S. apt. AGNES PERSON. Ph. Sup. 4125.

SITUATION WTD—COLORED GIRL, OFFICE cleaning or maid; no Sundays. Doug. 3899.

SITUATION WTD—COLORED WOMAN wants home; small family, wages. Black. 4570.

SITUATION WTD—HOUSEWORK; SCANDInavian girl; hours, 9-3; Sunday off. Address A 137, Tribune.

SITUATION WTD—EXP. GIRL FOR GEN. housework or maid. Oakland 3673.

SITUATION WTD — NEAT COLORED GIRL, week or half days. TAYLOR. Douglas 5193.

SITUATION WTD — NEAT COLORED GIRL, plain cooking or gen. work. Douglas 1213.

SITUATION WTD—FIRST CLASS COOK, REfined fam., competent. Graceland 6780.

SITUATION WTD—MAID, DISHWASHER, or laundress, colored. Douglas 2863.

SITUATION WTD—COLORED GIRL, HOUSEwork. Drexel 5421.

SITUATION WTD—MIDDLE AGED WOMAN, cook, colored, refs. Douglas 8483.

SITUATION WTD—EXPERIENCED COLored girl; references. Douglas 3671.

SITUATION WTD—GENERAL HOUSEWORK, flat; no washing; north. Graceland 7511.

SITUATION WTD—HALF GROWN COLored girl, work after school. Doug. 8448.

Housekeepers and Caretakers.

Managing Housekeeper
In high class hotel; thoroughly capable woman with institutional experience; highest refs. Address A 66, Tribune.

HOTEL HOUSEKEEPER.
Exp. in managing various hotels. Will manage bach. or fam. hotel. Englewood 9743.

SITUATION WTD—EXPERIENCED LADY of good personality, good cook and manager, as housekeeper for 2 or more gentlemen; refs. exch. Ph. Wellington 3691.

SITUATION WTD—HSKPR., BY MIDDLE aged woman in sub. or country; raise chickens, help garden. Address P 64, Tribune.

SITUATION WTD — AS HOUSEKEEPER bachelor apt. or care of motherless children; Norwegian; references. Edgewater 215.

SITUATION WTD—WIDOW WITH GIRL 7; good cook. Address A 110, Tribune.

SITUATION WTD—AS HOUSEKEEPER; best references. Address A 51, Tribune.

Dressmakers and Seamstresses.

MME. D'MAURICE,
FAMOUS DESIGNER.
Offers dresses, suits, coats, at half prices this month. 864 Irving Park-blvd. Wellington 8717.

SITUATION WTD—DRESSMAKING, PLAIN sewing, mending; $1.75 per day. Address P 273, Tribune.

SITUATION WTD—FASH. DRESSMAKING; wide experience; by day or home. Midway 6591.

SITUATION WTD—SEWING BY THE DAY; cretonne, slip covers, curtains, shades, lambrequins. Oakland 5008.

SITUATION WTD—FITTER, FROM HIGH class dressmaking dept.; prefer tailored work. Address A 104, Tribune.

SITUATION WTD — FASHIONABLE DRESSmkr.; alterations; colored. Oakland 4018.

SITUATION WTD — EXP. DRESSMAKER; home or out; dress in day; reas. Grace. 5159.

SITUATION WTD—DRESSMAKER; RELIAble; remodel; $2.50. Englewood 9059.

SITUATION WTD — WOMAN DRESSMKR., fancy and plain sewing. Douglas 9501.

SITUATION WTD—FIRST CLASS DRESSmaker, by the day; ref. West 3105 eves.

SITUATION WTD—DRESSMAKER GUARANtees satisfaction; $2.50. Garfield 2484.

SITUATION WTD—SUITS, DRESSES, DEsigning, remod.; $3 day. Wellington 9022.

SITUATION WTD—DRESSMAKING, DESIGNer, $3 per day. Address Y 417, Tribune.

Nurses and Governesses.

SITUATION WTD—YOUNG BUS. GIRL would care for children few evenings a week for room and board. Address A 165, Tribune.

SITUATION WTD—NURSERY GOVERNESS; refined, capable; sews well; children over 3; best references. Address T 522, Tribune.

SITUATION WTD—BY CONSCIENTIOUS nurse., gov.; educated; teach French; several yrs. in same family. L., 1121 Orleans-st.

SITUATION WTD—NURSE WILL GIVE care in own home elderly invalid or mild mental patient; exc. diet. Hyde Park 10110.

SITUATION WTD—NURSE WILL TAKE aged, nervous or mental case in own home. Excellent care. Phone Blackstone 920.

SITUATION WTD—EXPERIENCE, PRACTIcal nurse wishes charge little girl 1½ to 5 yrs.; good city refs. Ph. Lake View 7454.

SITUATION WTD — GRADUATE NURSE will care for aged or invalids in her home; women and children only. Superior 5740.

SITUATION WTD — FRENCH GOVERNESS, exp., piano; 1 or 2 children; $12. Sup. 1440.

SITUATION WTD—CARE SEMI-INVALID or elderly lady. Phone Edgewater 2054.

SITUATION WTD—EXP. NURSE, WILL CR. for children by hour. Edge. 7784.

Laundresses and Day Work.

SITUATION WTD—COLORED LAUNDRESS; experienced; Monday, Tuesday, Thursday. Drexel 6988.

SITUATION WTD—COLORED; HALF DAY'S work, bundle washing and days; city refs. Phone Kenwood 1256.

SITUATION WTD — SWEDISH WOMAN wishes work Wed., Fri., $2.60. Diversey 5232.

SITUATION WTD — LAUNDRESS, CLEANing Mon., Tues., Fri. Call eves., Lincoln 5981.

SITUATION WTD—LAUNDRY, COOKING, cleaning. 6511 Eberhart, basement.

SITUATION WTD—COLORED LAUNDRESS or cleaning by day. Douglas 7983.

SITUATION WTD—IRONING, CLEANING BY day. Ph. Evanston 330, bet. 2-5 p. m.

SITUATION WTD—LAUNDRY WORK BY day. 38 Banks-st. Superior 1049.

SITUATION WTD—FIRST CLASS COLORED laundress, by day. Douglas 4737.

SITUATION WTD—FIRST CLASS LAUNdress or cleaning. Blackstone 3415.

SITUATION WTD—LAUNDRESS AND cleaner; colored. Douglas 8448.

SITUATION WTD—YOUNG COLORED LAUNdress, Mon., Thur., Fri. Kenwood 4152.

SITUATION WTD—DAY WORK; EXPERIenced lady. Drexel 529.

Stenographers, Typists, Etc.

SITUATION WTD—FIRST CLASS STENO.; ten years' newspaper, law, commercial experience; $20-$25. Address P 269, Tribune.

SITUATION WTD—EXPERIENCED STENO., office assistant; steady, efficient worker; $75. Address P 222, Tribune.

SITUATION WTD—STENO.-SEC.; BRIGHT; well educated; exp.; loop; $15. Address P 58, Tribune.

SITUATION WTD—STENOGRAPHER, ONE yrs.' exp.; A1 references. Address P 553, Tribune.

SITUATION WTD—STENO.; EXP.; COMP.; h. s. grad.; $15; A1 refs. Address P 209, Tribune.

SITUATION WTD—HIGH CLASS STENOGrapher, secretary, correspondent; best references. Address E N 556, Tribune.

SITUATION WTD—COMPETENT, EXPER. steno., office assistant; h. s. graduate; part time; loop. Address P 215, Tribune.

SITUATION WTD—STENOGRAPHER, SIX yrs.' exp., accurate work. Blackstone 5552.

SITUATION WTD—STENO.-SEC'Y; 8 YRS. gen. bus. exp.; h. s. grad. Seeley 6062.

SITUATION WTD — SECRETARY, GOOD steno., evenings. Address A 99, Tribune.

SITUATION WTD—STENO.; SHORT HRS., or special; tech. or literary. Oakland 3100.

SITUATION WTD—STENO.; 8 YRS.' EXP.; knowl. bkpg.; $18. Address A 152, Tribune.

SITUATION WTD—A1 SALES, CR., CORresp., steno.; long exp. Van Buren 2756.

SITUATION WTD—STENO., ENG. EXPER., small office; $15. Address A 136, Tribune.

SITUATIONS WANTED—FEMALE.

Stenographers, Typists, Etc.

SITUATION WTD—BY THOROUGHLY COMpetent stenographer and business woman, with knowledge of bookkeeping, as private secretary to executive; salary $25 per week to start. Address P 135, Tribune.

SITUATION WTD—UNIV. GRAD. COMPLETing steno. and secre. course; transcribes accurately and intelligently; fair speed; position where educ. and adaptability count; $15-18. Address A 183, Tribune.

SITUATION WTD — AS PRIVATE SECREtary, by young lady of refinement; experienced and capable; best refs. Address E N 20, Tribune.

SITUATION WTD—UNIV. GRAD. DESIRES position in Chi.; special training in Fr., Gr., and Eng. lit.; all or part time. Address 69, Tribune.

SITUATION WTD—STENO.-SECY.; EXCEPtionally competent, well developed sense of responsibility; 6 yrs.' exp. advertising; high class position only. Address P 107, Tribune.

SITUATION WTD—PRIV. SECY., COMPEtent bkpr. and stenographer, take full charge of office. 9 yrs.' exp. insurance work. Sal. $25. Address P 180, Tribune.

SITUATION WTD—THOROUGHLY COMPEtent begin. steno. Transcribes with accuracy and fair speed. H. S. grad. $12. Address P 229, Tribune.

SITUATION WTD—STENO., 3 YRS.' EXP., loyal worker, switchboard. Canal 1949.

Miscellaneous.

Position as Correspondent

Or Secretary in commercial office or in the business or welfare department of institution or corporation, by woman with college training and 10 years' business experience. Address Y 285, Tribune.

SITUATION WTD—BY YOUNG WOMAN, college education, graduate nurse; 30 yrs. of age; as surgeon's assistant; best references. Address P 109, Tribune.

SITUATION WTD—BY REFINED WOMAN with practical musical knowledge, has managed tea room. Address A 69, Tribune.

SITUATION WTD—EXP. OFF. ASSIST.-TYPist; doctors pref. Address A 146, Tribune.

SITUATION WTD—COLORED, FOR FACTOry work, laundress, or maid. Doug. 6224.

Employment Agencies.

A1—CHAUFFEUR—A1

Chauffeur, good mech., marr., no child.; also furn. houseman, janitors. Edge. 2355.

WANTED—MALE HELP.

Stores and Offices.

ACCOUNTANT—
With cost and general accounting experience as applied in manufacturing, who is capable of taking up responsible work in an executive capacity. A good opportunity for a man possessing these qualifications. Advertiser located in Indianapolis.
In replying give complete synopsis of business experience, age, education, and initial salary expected. References required. Address E O 41, Tribune.

ADDRESSERS—LONGHAND; GOOD PAY. Apply 732 Sherman-st., 2d floor.

ASSEMBLERS.

MAIL ORDER SECTION MEN, EXPERIENCED.

APPLY AT ONCE.

CHICAGO MAIL ORDER CO., 2617 Indiana-av.

AUDITORS

WANTED BY LARGE CONCERN. SEVERAL TRAVELING AUDITORS. MEN WHO ARE DRAFT EXEMPT OR BETW. AGES OF 31 AND 40. APPLICANTS MUST BE FULLY QUALIFIED IN AUDITING, THOROUGHLY FAMILIAR WITH COST ACCOUNTING, SYSTEMATIZING, BALANCE SHEETS, ETC. PACKING HOUSE ACCOUNTING EXPERIENCE PREFERRED. STATE AGE, REFS., SALARY EXPECTED. APPLICATIONS TREATED STRICTLY CONFIDENTIAL. ADDRESS J D 547, TRIBUNE.

BILLER—UNDERWOOD OR REMINGTON machine; must be rapid and accurate; steady position; state age, experience, and initial salary. Address J C 285, Tribune.

BILLER—FAMILIAR WITH UNDERWOOD machine; must be speedy and accurate; good opportunity for advancement. American Laundry Machinery Co., 308 W. Monroe.

BOOKKEEPERS AND Clerks Wanted — We have several good positions in our billing and bookkeeping department for steady men with ability. Unusual opportunity for right party to secure steady advancement with a reasonable salary to start. Apply in own handwriting, giving record of previous employment, stating whether married or single, and give references. Address J B 302, Tribune.

BOOKKEEPER AND AUDITOR — MAN CApable of handling division accounting in out of town railroad superintendent's office; state experience and salary. Address J C 488, Tribune.

BOOKKEEPER — EXPERIENCED, MALE, for general accounting, to act as assistant to head bookkeeper; give references. Address Auto Specialties Manufacturing Company, St. Joseph, Mich.

BOOKKEEPER—YOUNG MAN, TO WORK ON ledgers; must be rapid and accurate; initial salary $75-$85; state age and experience. Address J C 286, Tribune.

BOOKKEEPER—RETAIL COAL EXPERIence; give reference. Address J E 446, Tribune.

BOOKKEEPER—CAPABLE OF GETTING trial balance; brewery experience preferred. Address Y 491, Tribune.

BOOKKEEPER—SOUTHWEST SIDE; MIDdle aged man preferred; state salary expected. Address J C 332, Tribune.

BOOKKEEPER—EXPERT.
Chicago corporation wishes to secure the services of the best bookkeeper in Chicago. Send full particulars of past experience and references, which will be treated confidentially. Unless you are thoroughly proficient you are only wasting your time and ours by replying. Address J E 139, Tribune.

BOOKKEEPER,

Stenographer, one who understands something about auto business; will pay good salary. CHICAGO AUTO SALES, 1424 Michigan.

CASHIER—YOUNG MAN; MUST BE ACcurate and write good hand; hard worker; salary $18 to start; good prospects; North Side; references; state age and particulars for interview. Address J G 461, Tribune.

CLERK—TO KEEP RECORD OF SEQUENCE of mechanical operations; must be familiar with machine shop terms and tools; give age, experience, and salary expected in reply. Address J E 445, Tribune.

CLERK—IN RAILROAD AUDITOR'S OFfice; must be familiar with I. C. C. classification of operating expenses and capable of making distribution of all vouchers. Address J C 487, Tribune.

CLERK—WITH STATIONERY OR PRINTing experience. Write stating age, experience, education, and salary desired. Address J C 294, Tribune.

CLERK—YOUNG MAN, EXPERIENCED IN general office work; state age, experience, and salary. Address J C 303, Tribune.

CLOTHING SALESMEN

Wanted—1st class, for steady positions; also extra salesmen for Saturday work only. 50 W. Washington-st.

DELICATESSEN CLERK—One who knows the business and comes with unquestionable references. Must be bright, energetic and clean cut. Apply Mr. Scheele. The T & G Store, 16 N. Michigan.

ELLIOTT-FISHER BILLERS.

A large wholesale house is contemplating the promotion of a number of its present Elliott-Fisher operators, and desires to replace them with experienced billers, who are ambitious to join an institution that will recognize merit and give desirable employés an opportunity to develop. In reply give full particulars and phone number. Address J C 324, Tribune.

ELLIOTT FISHER BILLER.

WE CAN USE AN EXPERIENCED ELLIOTT FISHER OPERATOR; STEADY POSITION, WITH SPLENDID OPPORTUNITY FOR ADVANCEMENT.

HART, SCHAFFNER & MARX, 24 S. FRANKLIN.

EXPERIENCED CLERK.

American, 31-33 years of age, accustomed to routine work, handling call customers preferred; permanent position with large steel concern; chance for advancement; state experience, references, and starting salary. Address J D 574, Tribune.

HOTEL CLERK—EXPERIENCED, MIDDLE aged man, for 70 room hotel in Chicago; must understand switchboard; give full particulars and references in first letter; salary $60 and room. Address J G 462, Tribune.

MAN—YOUNG, UNDER 21, GENTILE, TO work in shipping room; must be able to operate typewriter. Room 708-9, 20 E. Jackson-blvd.

MAN—YOUNG, EXEMPT FROM DRAFT OR in deferred class, experienced figuring costs; give full particulars. Address J B 267, Tribune.

MAN — YOUNG, WITH FAIR KNOWLEDGE of stenography and general office exper.; must be well educated and write good business letter. Address Y 151, Tribune.

MAN—ABOUT 20, GENERAL WORK IN bookkeeping dept.; South Side resident; $12

WANTED—MALE HELP.

Stores and Offices.

MAN—YOUNG, 19 TO 23 YRS. of age (draft exempt); must be high school graduate, for office work which will eventually lead into our sales department; must be neat in appearance, determined, and a conscientious worker. If you have decided to make saleswork your future this position will interest you; $12 per week to start. In answering give schooling, previous business experience, age, and phone number. Address J D 525, Tribune.

MAN—ABOUT 22, FOR CORRESPONDence; South Side resident; $15 to start. Address J G 498, Tribune.

MAN—YOUNG; SHOE DEPT. 5902 S. Halsted.

ORDER FILLERS—EXPERIenced; do not apply unless you can bring unquestionable references. Apply Mr. Agey. THE T. & G. STORE, 16 N. Michigan-av.

RAILROAD RATE CLERKS.

Two freight rate men for audit work; must be acquainted with all territories.

WESTERN ELECTRIC CO., INC., 48th-av. and 24th-st.

RE-CHECKER — EXPERIENCED, FOR general merchandise; must be all around man in packing room; steady work and good pay. HARRIS BROS. CO., 35th and Iron-sts. Ask for S. Goldman.

SALESMEN WANTED—EXperienced stove, refrigerator, and paint.
Apply 9th floor.
ROTHSCHILD & COMPANY, State, Jackson, Van Buren.

SALESMEN—SHOE; 8; EXperienced and reliable; best of salaries. 151 N. State-st.

SALESMEN—DRY GOODS; 2; EXPERIenced. 5902 S. Halsted.

SECRETARY—IN DEAN'S OFFICE, COLlege of Law, University of Illinois, Urbana, Ill.; must be competent, experienced law stenographer. Address E O 16, Tribune.

SHIPPING CLERK—GOOD, EXPERIENCED in packing and shipping room; married or middle aged man preferred. Apply 229 W. Illinois-st., 4th floor.

SHIPPING CLERK,

Experienced. Call between 5:30 and 6 p. m. READY & CALLAGHAN COAL CO., 4644 S. Halsted.

SHIPPING CLERK — EXPERIENCED, IN large printing plant. Excelsior Printing Co., 712 Federal-st.

SILK SALESMEN,

EXPERIENCED.

CHARLES A. STEVENS & BROS., STATE-ST., NORTH OF MADISON.

YOUNG MEN,

18-20 YEARS OF AGE, FOR POSITIONS AS STOCK KEEPERS. APPLY 9TH FLOOR, SUPERINTENDENTS' OFFICE. MARSHALL FIELD & CO., RETAIL.

YOUNG MAN—WITH A LARGE MFG. CONcern, between 23 and 27 years, to have charge of a department; must have some knowledge of correspondence, and all around office work, and able to handle a volume of work; excellent opportunities for advancement, both salary and position. Address J D 105, Tribune.

YOUNG MAN

under draft age, general office work; knowledge of bookkeeping and one who can operate typewriter; state salary expected; chance for advancement. Address J D 530, Tribune.

YOUNG MAN

With several years' clerical experience; must be good at figures; state experience, etc. Address J B 317, Tribune.

Executives and Managers.

A COAST TO COAST

ORGANIZATION, BEING REPRESENTED BY INDIVIDUALS AND FIRMS OF NATIONAL REPUTATION, INVITES YOUR ATTENTION TO THE FOLLOWING: A successful presentation of an article—a national war necessity—exclusively owned and controlled by us, has been effected in a record breaking time. We have state and territory managers now reporting an unprecedented demand and most satisfactory sale of this necessity—government creates the demand. You probably have an organized force of salesmen and sales managers, or know how to whip an organization together to qualify for an exclusive territory, anywhere in U. S. A. Write, JEROME LAADT, Pres., 8 S. Dearborn-st.

BUYER

Wanted—By large corporation located in Chicago; man 30 to 35 yrs. of age, experienced, for factory supplies and merchandise; must have ability and clean record, also knowledge of general market conditions; splendid opportunity for advancement; old established business; position permanent; state age, experience, and salary expected. Address in confidence Box 284, Kenilworth, Ill.

MARKET MANAGER—YOUNG, MARRIED man between 31 and 35 years, sober and willing to work; salary and commission; must be willing to go out of town. Address J E 518, Tribune.

PRODUCTION FOREMAN — EXPERIENCED, for oil stove factory; must be able to take entire charge of factory and to produce high grade work economically. State where employed during last five years, age, and salary expected in strict confidence. Address W. G. B., 44 Fort Greene-place, Brooklyn, N. Y.

MAN—YOUNG, TO TAKE CHARGE OF store's records in brass factory; capable of ordering material and supplies; one with knowledge of Taylor system preferred. IMPERIAL BRASS MFG. CO., 1200 W. Harrison-st.

Man to Superintend

mailing and addressing business; young, temperate, reliable; willing to leave city. Address J F 61, Tribune.

AGENT—ASST. PURCHASING, WITH GRAIN by-products and concentrates; over 31 yrs. age. Apply personally after 2 p. m., Sat., J. J. Badenoch Co., 400 N. Union-av., cor. Kinzie.

REAL ESTATE MAN—EXP. TO MANAGE well located office, South Side, on comm.; married. Phone Normal 619.

Boys—Office and Factory.

BOYS—OVER 16, FOR GENERAL OFFICE work. Good opportunities for bright, willing boys desirous of getting a start in office work. Good opportunities for advancement. REID, MURDOCH & CO., Clark-st. bridge.

BOY — GENERAL OFFICE work. Apply Armour's, 31st and Benson-st.

BOY—STRONG, FOR SHIPPING ROOM; SPLENDID OPPORTUNITY; RAPID ADVANCEMENT. CHICAGO TAILORS' ASSN., 515 S. FRANKLIN-ST.

BOYS—BRIGHT, OVER 16 YEARS OF AGE, living with parents; must have excellent references; chance for advancement; $7 per week. Apply SPAULDING & CO., 70 E. Van Buren-st.

BOY WANTED.

Wholesale jewelry house; must be 16; good chanace to advance. 304, 31 N. State.

BOY IN BANK.

North Side. Some office experience. Age 17. Address J D 562, Tribune.

BOY—TO RUN ERRANDS IN READY TO wear shop. Apply with references. Sample Cloak & Suit Shop, 5th floor North American Bldg.

BOY — OFFICE; BRIGHT, ACTIVE, FAIR penman, for office of large mfg. concern; must be 16 years or over. Call Heath & Milligan, 1833 Seward-st.

Boy to Learn Engraving.

Good chance to learn a trade. VAN CLIEF LITHOGRAPHING CO., 2708 S. Wabash.

BOY—16, FOR GENERAL WORK IN OUR shipping room. Apply at Room 856, 29 S. La Salle-st.

BOY—FOR BLUE PRINT ROOM; 16 YRS. or over; $8 to start. KELLOGG SWITCHBOARD & SUPPLY CO., Adams and Aberdeen.

BOY—WITH PRINTING OFFICE EXPERIence. PERFECTION LINOTYPE CO., 720 S. Dearborn-st.

BOY—17, BOOK BINDER EXPERIENCE, to assist in stockroom. Apply Room 632 Webster Bldg.

BOY — EXPERIENCED IN DRUG STORE; Polish speaking. HARTWIG, 800 Milwaukee-av.

BOY—OFFICE BOY; GOOD CHANCE FOR advancement; elegant working conditions. American Can Co., 1834 Clybourn-av.

BOY — 16 OR OVER, TO LEARN PRINTING trade; $8 to start. The Winterburn Print, 1518 Tribune Bldg.

BOY—18 TO 25; MUST HAVE PHOTOgraphic experience. 717 W. 63d-st.

BOY — FOR AUTOMOBILE DELIVERY. Loren Miller & Co., 4722-28 Broadway.

BOY—312 W. JACKSON-BLVD. JOSEPH S.

WANTED—MALE HELP.

Boys—Office and Factory.

BOYS—ERRAND AND STOCK —Good salaries; splendid opportunity for advancement.
Apply 8th floor.
MANDEL BROTHERS.

BOYS.

WE OFFER ADVANCEMENT, STEADY WORK, AND A CHANCE TO ATTEND SCHOOL DURING OFFICE HOURS TO BOYS WHO ARE INDUSTRIOUS AND CAPABLE.

SWIFT & COMPANY, GENERAL OFFICES, UNION STOCKYARDS.

BOY—INTELLIGENT; 16 OR over, with some clerical experience; to such we can offer a very attractive position with good starting salary. Apply all day Saturday. A. STEIN & CO., Congress-st. and Racine-av.

BOY — BRIGHT, STRONG, with grocery experience; at least 17 years old. Apply Mr. Agey. THE T. & G. STORE, 16 N. Michigan-av.

BOY—BRIGHT, NEAT APPEARANCE, FOR MARKING AND CARE OF STOCK; $8 TO START.
CHAS. A. STEVENS & BROS., STATE-ST., NORTH OF MADISON.

BOYS — 10 MORE CLEAN CUT YOUNGsters, aged 12-14, for special work after school. Call Saturday from 10-1 p. m., MR. NAGEL, Rm. 320, 333 S. Dearborn.

ERRAND BOY.

Strong. 16 or over. 430 S. Green.

ERRAND BOY—ROTH BROS., 1400 W. Adams.

ERRAND BOY—GOOD FUTURE. GROSSfield & Roe Co., 833 W. Randolph.

FILE CLERK—BOY, BETWEEN 16 AND 18, to work on vertical file; must be experienced and willing worker; no shirkers need apply; good opportunity for advancement. Call 1203 Mallers Bldg.

FILE BOYS — 16 YRS., $30 TO START; large office; good opportunity for advancement. J D 293, Tribune.

GOOD POSITION FOR strong boy, 16-18 years, in our advertising department. Apply Advertising Dept., 14th floor. MANDEL BROTHERS.

INTELLIGENT BOY.

1st class references; splendid opportunity boy of good character. Apply PECK & PECK, 4 N. Michigan, before 10 a. m.

OFFICE BOY—GOOD OPPORTUNITY FOR clean cut, willing young man. W. H. HAUN, Chicago Mercantile Co., 159 N. Michigan.

OFFICE BOY—ROTH BROS., 1400 W. Adams.

OFFICE BOY—GOOD REFERences. 346 River-st.

Professions and Trades.

ACME AUTOMATIC SCREW machine operators and setters; steady positions and good pay for experienced men. Apply by letter or in person, HILL PUMP VALVE CO., 2307 Archer-av.

AMATEUR PHOTO PRINTer—A1; must be fast and accurate; $27.50; steady position to right party.
RANDOLPH COMMERCIAL STUDIO,
6 W. Randolph.

APPARATUS WIREMEN.

Good wages and permanent employment for men experienced on wiring electrical apparatus.

WESTERN ELECTRIC CO., INC., 48TH-AV. AND 24TH-ST.

ARMATURE WINDERS — 8; EXPERT, FAmiliar with A. C. and D. C. work; none but expert workmen need apply; permanent positions. Charlotte Electric Repair Co., 508 W. 4th-st., Charlotte, N. C.

ARMATURE WINDER AND MOTOR REpair man—Horn Electric Co., 110 S. Desplaines-st.

ARTIST—A1 RETOUCH AND MECHANICAL wash artist. Address E A 39, Tribune.

AUTOMOBILE TRIMMERS.

Expert all around man. Apply ready for work. See MR. ERNEY, 2338 Indiana-av.

Automobile Mechanics.

3. CALL 2309 S. MICHIGAN-AV.

AUTOMATIC SCREW MACHINE OPERATOR —Experienced in setting up and operating B. & S. machines. Stromberg Motor Devices, 64 E. 25th-st.

AUTO PAINTER—1ST CLASS. 1238 S. Michigan, 3d floor.

AUTOMOBILE MECHANICS—1ST CLASS. Apply 1004 S. Michigan, rear.

AUTOMOBILE MECHANIC

Who thoroughly understands all makes of cars; must be expert repair men; good wages paid. Chgo. Auto Sales, 1424 Michigan-av.

AUTO REPAIR MECHANIC — EXPERIENced, for country garage; married man preferred; refs. required. Grant Park Motor Co., Grant Park, Kankakee County, Ill.

AUTO BODY PANELERS—ON METAL bodies. Apply 2601 Archer-av.

AUTOMOBILE PAINTERS—TRAVIS CADILlac Co., Peoria, Ill.

ARTIST.

Several photo retouchers, A1 on high class work; give experience and salary wanted. Address J F 143, Tribune.

BATTERY PLATE CASTERS

Piece work; inexperienced help need not apply. 2100 Indiana-av.

BLACKSMITHS AND HELPERS—WITH MAchine shop experience, for government contract; high wages, transportation, and board furnished. Apply immediately to J. W. JORDAN, Room 1, 305 S. Clark-st.

BOYS.

EXPERIENCED IN LIGHT SOLDERING.

17 to 21 years old; $13 per week to start. Can make up to $17 per week, piece work.
FINDEISEN & KROPF MFG. COMPANY,
21st and Rockwell.

Take Douglas Park L to Western-av., or Western-av. car to 21st-st., or 22d-st. car to Rockwell-st.

BRASS MOLDERS.

Medium and heavy bronze valve work; high wages. Edward Valve Mfg. Co., East Chicago, Ind.

BUSHELMAN — EXPERIENCED; PERMAnent position. H. M. MARKS & CO., 900 W. Jackson-blvd.

CARPENTERS — JOBBERS; FIRST CLASS workers; married men preferred; good wages and steady job; nonunion. Apply at once. R. R. Donnelley & Sons Co., 731 Plymouth-ct.

CHAUFFEUR—YOUNG MAN WHO UNDERstands running electric car; reference; private family. Oakland 4169. 4935 Greenwood-av.

CIVIL ENGINEERS AS ASSISTANT ENGIneers, instrument men, draftsmen and computers for railroad surveys and valuation work; state age, experience, nationality, and salary expected. Address J H 276, Tribune.

COREMAKER—EXPD. MAN; STEADY WORK and best wages; good con[illegible] R. 1114, 127 N. Dearborn.

CORN MILLER — ASSISTANT, FOR 700 barrel mill, Cedar Rapids, Ia. State in application experience, present employer, and

WANTED—MALE HELP.

Professions and Trades.

COREMAKERS.

EXPERIENCED IN BRASS FOUNDRY.

FINDEISEN & KROPF MFG. COMPANY,
21st and Rockwell-sts.

Take Douglas Park L to Western-av., or Western-av. car to 21st-st., or 22d-st. car to Rockwell-st.

CUPOLA LABORER—OUT OF TOWN; TOP wages. R. 1114, 127 N. Dearborn.

CUTTER—1ST CLASS, EXPERIENCED TAIlor for the trade; steady job. HARRY MITCHELL, 25 N. Wells-st.

CUTTERS—ON LADIES' COATS AND SUITS. APPLY RESKIE, KIRSHBAUM & CO., 302 S. MARKET, 2D FLOOR.

CYLINDER PRESS FEEDERS—THE CARGILL COMPANY, GRAND RAPIDS, MICH.

DIE MAKER

for folding paper box co. Apply to BURD & FLETCHER CO., 7th and May-sts., Kansas City, Mo.

Diemaker—First Class.

Jobbing shop experience; steady work; pleasant surroundings. Apply at once. Quadriga Mfg. Co., 213 W. Grand-av.

Die Setter, Punch Press

operator, first class, for jobbing shop; steady work. Apply at once. Quadriga Mfg. Co., 213 W. Grand-av.

DIEMAKER — FIRST CLASS. CLEMENTS Mfg. Co., 609 Fulton-st.

DOCTOR—
ARE YOU SATISFIED WITH YOUR PRESENT INCOME? IF NOT, I AM IN NEED OF A FIRST ASSISTANT, EYE, EAR, NOSE, THROAT SPECIALIST WITH ABILITY. WILL GUARANTEE TO PAY YOU MORE CLEAR MONEY THAN THE AVERAGE MAN CAN MAKE IN AN OFFICE OF HIS OWN, WITH FINE PROSPECT FOR THE FUTURE IF YOU ARE RIGHT. A STRICTLY ETHICAL OFFICE. FRED P. LIERLE, MARSHALLTOWN, IOWA.

DRAFTSMAN.

Men with some experience along mechanical or steam engineering lines. Apply employment department, 40th-st. and S. Kedzie-av.
CRANE CO.

DRAFTSMAN — A FOUNDRY AND MAchine shop, manufacturing coal mine machinery, located near Taylorville and Springfield, Ill., requires the services of a draftsman for steady employment; state experience, salary expected, age, nationality, and whether married or single.
Railway & Mine Supply Company, 1642 McCormick Bldg., Chicago.

DRAFTSMEN—TWO, EXPERIENCED; ONE competent tracer; steady employment, with opportunity for advancement; general mechanical and structural line. Apply personally or by letter, stating experience and salary expected. Richards-Wilcox Mfg. Co., Aurora, Ill.

DRAFTSMAN—JIG AND TOOL DESIGNERS, EXPERIENCED MEN. APPLY AT ROOM 620 MANHATTAN BLDG.

DRAFTSMEN—SEVERAL EXPERT DETAIL draftsmen, thoroughly experienced on automobile work. Apply or write Buick Motor Co., Flint, Mich.

DRAFTSMAN—ON CONVEYING MACHINery and sheet metal work; permanent position; state complete experience and salary desired in letter. Address J C 339, Tribune.

DRILL PRESS HANDS—EXPERIENCED, for close work. Apply 1607 Prairie-av., 3d floor.

DRIVER—ON FORD—SPLENDID POSITION in cleaning factory; must understand handling wholesale and retail ladies and gents' garments; refs. and license req. 3511 S. Halsted-st.

EDITORIAL WRITER

Wanted for Democratic daily in middle western city of 40,000; energetic young man with general knowledge of newspaper work preferred; state salary wanted in first letter; must be able to come at once. Address E O 42, Tribune.

ELECTRICIANS—OPERATORS HAVING EXperience in operation of electric power station and substation equipment; state age, experience, and salary expected. Address J H 289, Tribune.

ELECTRICIANS—WITH SOME EXPERIence. HORN ELECTRIC CO., 110 S. Desplaines.

EXPERIENCED SMELTER

of red ingot and yellow ingot; state age and experience. Address J D 309, Tribune.

FEEDERS—GORDON. APPLY 7TH FLOOR, MAGILL-WEINSHEIMER CO., 1322 S. Wabash-av.

FINISHERS — EXPERIENCED HARDWOOD varnish finishers. Steady work and good wages. Apply BRUNSWICK-BALKE-COLLENDER CO., Dubuque, Iowa.

FOREMAN CUTTER

on dresses and aprons; must have past exp. and refs. Address J D 557, Tribune.

FORD MECHANICS—AT ONCE; 2; STEADY. 3954 Broadway.

GAS ENGINE MECHANIC—FIRST CLASS, as instructor [in school]; must know Aero engines. BENSON, 1457 Broadway, New York, Room 1011.

GORDON FEEDERS—48 HOURS; STEADY job; male or female. RITZMANN, BROOKES & CO., 300 W. Grand-av.

GORDON FEEDER—H. L. LINDQUIST, 700 E. 40th-st.

HEAD MILLER OR SECOND MILLER—FOR 3,000 barrel rolled oats mill, Cedar Rapids, Ia. Application must give full particulars regarding experience, present occupation, and salary expected. Address E B 29, Tribune.

HOUSE CARPENTER—FOR COUNTRY club, 30 miles from Chicago; good pay, room and board. Address E J 4, Tribune.

INSTRUCTOR OF AERODYNAMICS—MUST be conversant with technique; good position for A1 man. BENSON, Room 1011, 1457 Broadway, New York.

INVESTIGATOR—FOR SPECIAL SERVICE in factories and mercantile houses; age 25; experience necessary; state telephone number. Address J C 556, Tribune.

JEWELERS—FOR NEW AND REPAIR work. H. WILINSKY & CO., 887 Brandeis Bldg., Omaha, Neb.

JOGGERS—TO HANDLE FLAT SHEETS; highest wages paid. Apply at once. R. R. DONNELLEY & SONS CO., 731 Plymouth-ct.

LABORERS—FOR LUMBER YARD; STEADY work; wages, $2.75 to $3 per day; opportunity to advance by learning to be a tally man. Apply HARRIS BROS. CO., yard entrance on 35th-st., between Iron and Ashland-av.

LATHE HAND — EXPERIenced in auto repair shop. Apply 4814 Cottage Grove-av.
MANDEL BROTHERS' GARAGE.

LATHE HAND—GISHOLT EXP.; MUST BE steady. Top wages. R. 1114, 127 N. Dearborn.

LATHE HANDS—1ST CLASS, ON ACCURATE work. 341-51 W. Chicago-av., 4th fl.

LEATHER GOODS MECHANICS—EXPERIenced, able to turn in and use paring knife. DELINE MFG. CO., Denver, Colo.

LINOTYPE OPERATORS—ON JOB AND catalogue work; permanent positions on night shifts; good pay. THE COMMERCIAL PRINTING AND LITHOGRAPHING CO., Akron, O.

LINOTYPE OPERATOR—FOR NEW INTERtype machine; union shop; steady work; wanted at once. Wire or write foreman Waukegan Gazette, Waukegan, Ill.

MACHINIST—ON JIGS AND DIES; PERMAnent position with manufacturing concern; give full particulars in first letter. Address J E 521, Tribune.

MARBLE DRAFTSMEN.

APPLY GRANT MARBLE CO., 862, 175 W. JACKSON-BLVD.

MECHANICS—WITH AMBITION; SPARE time made into money selling on a new North Side subdivision; worth investigating; by mail or personal call. Open every evening. MR. GELHARDT, 818 First Nat'l Bank Bldg.

MECHANICS — EXPERIENCED ON AUTOmobiles. Apply Wm. Erby & Sons Co., 121 W. Grand-av.

MECHANIC—EXPERT FORD, TO QUOTE price for general overhaul. Address A 392, Tribune.

MACHINIST

for knitting factory; one thoroughly familiar with latch needle machine to act as boss knitter. Permanent position. Good opportunity for right man. Apply or write Textile Products Co., 412 N. La Salle-st., Chicago.

MACHINISTS AND MACHINE REPAIR—Several all around men. Best of wages paid to competent men for this class of work. Apply or write to Buick Motor Co., Flint, Mich.

MACHINISTS — THREE, Apply 5700 W. 12th-st.

MACHINISTS—FIRST CLASS, ALL AROUND —also good reliable bench hands for machine shop work. Stewart Mfg. Corp., 327 N. Wells-st.

MACHINISTS—FOUR, GOOD, ALL AROUND, two for day crew, and two for night crew. BLOOD BROS. MACHINE CO., Allegan, Mich.

MECHANICAL DRAFTSMAN — APPLY Universal Tug Co., 1401 S. 55th-ct., W. Side.

WANTED—MALE HELP.

Professions and Trades.

MACHINISTS—FOR LATHE shaper and repair work, day or night work.
A. C. & F. CO., 2303 S. Wood-st.

MACHINIST — FOR GENERAL REPAIR work. French & Allen, 506 S. Canal-st.

MAN—TO TAKE CHARGE OF AUTOMOBILE radiator factory. Must give age, references, experience, and salary expected. Address E B 26, Tribune.

MAN—WITH EXPER., ELECTR. OR MECH. lines, factory shop work; ref. required. Apply 9 a. m., 1134 Fulton-st.

MAN — HOME BUILDER WANTS MAN with general knowledge; state experience. Apply JOSEPH FROST, Gary, Ind.

MECHANIC — HAVING EXPERIENCE BREAKING IN HELP, MALE OR FEMALE, FOR SMALL MFG. WORK; STATE AGE, EXPERIENCE, AND PAY WANTED. ADDRESS J C 336, TRIBUNE.

MEN — YOUNG, ABOUT 18 years of age, to work around catalogue and magazine binding machinery.
Experience not necessary.
W. F. HALL PRINTING CO., Kingsbury and Superior-sts.

MEN—TO HANDLE AIR PUMP AND DO enamel work in paint shop. Travis Cadillac Co., Peoria, Ill.

MOLDERS—EXPERIENCED IN GRAY AND malleable iron; steady job; Polish and English speaking. Apply by letter in own handwriting, stating experience. Address A 264, Tribune.

MOLDER—GRAY IRON FOUNDRY FLOOR work on small wheels with chills; union shop; 9 hrs., $5; steady work; Kincaid, Ill. Apply Chicago office, Railway and Mine Supply Co., 1642 McCormick Bldg.

MOLDER—STEEL EXPERIENCED; FLOOR and bench; steady work; top wages. R. 1114, 127 N. Dearborn.

MOLDERS — EXPD. GRAY IRON; STEADY work; best pay; exceptional position for right man. R. 1114, 127 N. Dearborn.

OPERATOR — AUTOMATIC MACHINE—Steady position and good wages; out of town work; transportation paid; no labor troubles; state age, experience, and references. Address G G 430, Tribune.

OPERATOR—ONE WHITNEY BACK KNIFE lathe; experienced man. Address A 437, Tribune.

OILER AND HANDY MAN—WHO CAN REpair belts and air lines. CHICAGO BRIDGE AND IRON WORKS, 105th and Throop-sts.

PAPERHANGER'S HELPER. HARRY LEDNER & CO., 624 S. Wabash-av.

PATTERNMAKER—EXP., WOOD OR METal; must be high class, steady man; top wages. R. 1114, 127 N. Dearborn.

PHOTOGRAPHER—A POSITION FOR AN all around, reliable man; state your experience. Address J C 72, Tribune.

PLANER HANDS—TO RUN LARGE PLAners, working on medium and large size gray iron castings. Write at once to Southern Engine & Boiler Works, Jackson, Tenn.

PRESSERS—EXPERIENCED; PIECE WORK; men average 40c per hour; will refund railroad fare, provided you stay with us four months. Can guarantee eight months' work. ATLANTIC TERRA COTTA COMPANY, Atlanta, Ga.

PRESSMAN—GORDON, TO MAKE READY and feed. Apply W. M. Welch Mfg. Co., 1516 Orleans-st., near North-av.

PRESSERS—2, EXPERIENCED, WHO UNderstand pressing machine; at once. Paris Dyeing & Cleaning Co., 312 W. 31st-st.

PRINTER APPRENTICES—ONE TO TWO YEARS' EXPERIENCE. APPLY BUTLER BROS., 426 W. RANDOLPH-ST.

REPAIR MAN — EXPERIenced on Ford cars. Apply 4814 Cottage Grove-av.
MANDEL BROTHERS' GARAGE.

SAMPLE WOOD CARVER—FIRST CLASS. Apply 400 N. Sangamon-st. JOHN A. COLBY & SON.

SCALE REPAIRMAN—EXPERIENCED, ON wagon and railroad scales. Steady position for right man. 169 N. May-st.

SCREW MACHINE OPERATOR—FIRST class; Brown & Sharpe Automatic. Address E O 17, Tribune.

SEWING MACHINE ADJUSTER — THORoughly experience, capable of handling factory of 150 machines of all kinds; must have good references; permanent position. J. W. Jackson & Sons, 28 E. Georgia-st., Indianapolis, Ind.

SEVERAL YOUNG MEN

WANTED.

FOR ELECTRICAL TESTING.

Technical high school graduates or those exp. in testing electrical apparatus preferred.

Permanent positions with excellent opportunities for advancement.

WESTERN ELECTRIC CO., INC., 48th-av. and 24th-st.

SHOEMAKERS.

EXPERIENCED SIDE LASTERS AND NO. 5 OPERATORS.

WE ALSO HAVE A FEW OPENINGS FOR SHOEMAKERS TO LEARN LASTING.

SELZ, SCHWAB & CO., 514 W. SUPERIOR-ST.

SHOP MEN.

WE ARE ADDING TO OUR FORCE AND HAVE OPENINGS FOR 20 GOOD MEN AT INSIDE WORK. EXCELLENT PAY. PERMANENT JOBS. MEN MUST LIVE ON SOUTH SIDE, FURNISH BEST REFERENCES FROM FORMER EMPLOYERS, AND MUST SHOW THAT THEY ARE ACCEPTING POSITIONS WITH THE INTENTION OF MAKING PERMANENT CONNECTIONS. MARRIED MEN PREFERRED. APPLY IMMEDIATELY. EMPLOYMENT OFFICE, SHERWIN-WILLIAMS CO., E. 115TH-ST. AND STEVENSON-AV.

SORTER—OF TINPLATE; OPERATORS IN can department, also laborers. Price Baking Powder Factory, 1001 Independence-blvd.

Spotter—High Grade Man.

This position can be filled only by an A No. 1 spotter in a cleaning and dyeing plant. We want the best man in the country and will pay the price. An ideal plant in Iowa. Permanent work and a future for the right man. Refs. req. Address J F 136, Tribune.

STAINER AND FILLER—CALL 1608 S. Canal-st., Marquette Piano Co.

STEEL CABINET MAKER—FOR NEW DEpartment in out of town company, 35 miles from Chicago. Must have had good all around experience on steel cabinet work. Address E B 22, Tribune.

STEADY WORK.

GOVERNMENT CONTRACTS.

Men to Operate Large Machines.

BORING MILLS.

Slotters, Planers, Lathes, Assemblers.

Write or Call at GENERAL ELECTRIC CO., ERIE, PA.

TAILORS.

Must be thoroughly experienced on strictly high class new work. Good salary.
BLACKSTONE SHOP,
630 S. Michigan.

TEMPLET MAKERS — FIRST CLASS, FOR structural shop in south; familiar with mill building work; state nationality, experience, age, salary desired, and date could start; transportation paid. Address E O 46, Tribune.

TINNER'S HELPER—PERMANENT POSItion. Call Rogers Park 570.

TRACER—MECHANICAL AND STRUCTural detail; state experience and salary. Address J C 569, Tribune.

TOOL MAKERS—FIRST CLASS; ON ACCUrate tool and die work. Rex Typewriter

WANTED—MALE HELP.

Professions and Trades.

TOOLMAKERS.

Long Jobs on GOVERNMENT CONTRACTS.

Write or Call at GENERAL ELECTRIC CO., ERIE, PA.

TOOLMAKER — DRAFT EXEMPT, WITH metal specialty experience; good wages; clean surroundings, in an up to date small city. Apply in writing at once; state wages desired, age, experience, and references. KIRSCH MANUFACTURING COMPANY, Sturgis, Mich.

TOOL AND DIE MAKERS—A1 MEN, ACCUStomed to accurate work on small jig fixtures and compound dies. H. G. SAAL CO., 4410 Ravenswood-av.

TRIMMER—EXPERIENCED, FOR TAILOR to the trade house; steady job. HARRY MITCHELL, 25 N. Wells-st.

WANTED — LABORATORY assistant for chemical work with one or two years' experience. College education not necessary. Address 541 Plankington-av., Cudahy, Wis.

WANTED — ASSISTANT effiency engineer. Must be university graduate. Good future for a live wire. Large mfg. concern. Address 541 Plankinton-av., Cudahy, Wis.

WANTED—GRADUATE CHEMICAL ENGINEER.
Address 541 Plankington-av., Cudahy, Wis.

WAR SERVICE IN FRANCE—
For immediate service in the Thirty-seventh Engineers: Electrical, Mechanical. The following trades wanted: Cooks, Operators for steam, gasoline, and oil engines and electric pumps, Machinists, Blacksmiths, Sheet Metal Workers, Molders, Patern Makers, Plumbers, Linemen, Wire Men, Electrical Repair Men, Armature Winders, Pipe Fitters, Electrical Draftsmen, Carpenters, Electrical Storekeepers, Boiler Makers, Oxy-acetylene Welders, Masons, Chauffeurs, Motor Truck Drivers, and Foremen in the trades before mentioned. Ages, 20 to 40 years. Apply at once. 120 W. Adams-st.

WASHMAN—EXPERIENCED; ONLY SUCH need apply; laundry. Hotel Del Prado, 59th and Blackstone.

WELDERS—EXPERIENCED. CALL AT American Bridge Co., Gary, Ind. 1 hour's ride from Chicago on Lake Shore or I. C. R. R.

WOOD CARVERS—B. FERRING, 1900 N. Kedvale-av.

YOUNG MEN—FOR LIGHT assembly work. Good wages, pay weekly. Saturday afternoons off. Apply 328 W. Kinzie-st., 4th floor.

YOUNG MAN—TO WORK IN GLAZING RM. for sash and door factory. Some experience necessary. Out of town. Address E B 28, Tribune.

Pharmacists.

ASSISTANT DRUG CLERK — GOOD POSItion and salary. Phone Ravenswood 796.

APPRENTICE OR BOY—IN DRUG STORE, South Side. Douglas 760.

DRUG APPRENTICE OR SODA CLERK. KURT, 619 S. Crawford.

Salesmen, Solicitors, Etc.

ACCIDENT AGENTS WANTED—ILL., WIS., and Ind.; modern policies; liberal contract. Chicago Bonding Insurance Co., Chicago.

ACCIDENT AND HEALTH SALESMEN — Whole-part time; good commission; Ill., Ind., Mich., Minn., Wis.; comb. policies. General Accident Co., 1811 Insurance Exch.

BIG REAL ESTATE

firm offers an exceptional opportunity to men of real selling ability.
Our properties are improved with SEWER and WATER, etc., and are being sold at prices LOWER than others ask for raw land.
NEW HOMES
Sold on terms like rent.
We furnish autos and leads and take a personal interest in your success. Our representatives are making money. Why don't you? Substantial remuneration and promotion for those who make good.
CHICAGO CLEARING LAND ASSOCIATION,
Largest owners of acre property in Chicago.
1005 First National Bank Bldg.
Call Monday only. Ask for Mr. T. P. Oster.

BIG MONEY MADE GETTING MEMBERS. Establishing lodges for leading secret society; all commission; no salaries. THE OWLS, South Bend, Ind.

BOOK AND INSURANCE MEN—WE BACK up a live proposition with a guarantee. If you have pep, and will work our way, which means work, see MR. MORF, 14 E. Jackson-blvd.

CITY SALESMAN—BUTTERINE; SAL. AND com. Address J H 282, Tribune.

CLOTHING SALESMAN.

Steady berth for live wire; good pay. Apply at once. BERNHARD'S, 676 W. Madison.

MAN FULL OF PEP.

Bond and security salesmen to sell securities in first class proposition; permanent work for one year; absolutely best bet on the market at present time; licensed. Apply direct, 1509 S. Michigan-av., Chicago, Ill.

MAN—WIDEAWAKE, TO SELL FORD CARS; automobile exp. unnecessary. See Serviet, 4101-13 Irving Pk.-blvd.

MEN—WE CAN USE TEN MEN WHO WANT night work. Hours 6 p. m. to 8:30 p. m., except Saturdays. Men who have had telephone experience preferred. Straight commission, but good producers can make $40 per week. SEE MR. MORGAN, Room 336, 69 W. Washington-st.

MEN—FEW NEAT YOUNG MEN OF GOOD habits; must be ambitious and not afraid of work; experience not necessary. Gentile only. Salary and expenses or commission. Must leave city to travel with sales mgr. Ask for Sales Mgr., 509 S. Wabash-av., 4th fl.

MEN—YOUNG, 18 TO 24 YEARS, TO TRAVel outside city selling consumer; salary and expenses and excellent opportunities for promotion; give full particulars about yourself. Address J C 341, Tribune.

MOTOR TRUCK SALESMAN—ONE WITH sufficient energy and punch to take charge of the sale of the output of a small factory; a high class gilt edged proposition with a very high class concern for right kind of man. Address J B 186, Tribune.

SALESMEN—IN ILL. [OUTSIDE CHICAGO], Ind., and Iowa, for our Chippewa Valley Wisconsin lands; best soil, good roads, and all other improvements; liberal commission. Write us. J. L. GATES LAND CO., Milwaukee, Wis.

SALESMAN—AT ONCE,

Who can successfully fill a position in large corporation. J. J. MACKAY, 343 S. Dearborn-st., Suite 317 Fisher Bldg.

SALESMEN—MARKING INK,

to sell shipping clerks, marking ink; good prop. right party; nothing like it on market. Apply today, 1-5. R. 712 Masonic Temple.

SALESMAN—COMPETENT MAN WHO HAS had experience in selling dept. stores. In reply state age, nationality, complete experience, refs., and salary desired. Address J C 322, Tribune.

SALESMEN—FIVE, WIDEAWAKE, EXPERIenced in the sale of credit files; big opportunity for the right man. The National Cash Register Co., A. C. MacMahon, Manager, 173 N. Michigan-av.

SALESMEN—FOUR HIGH GRADE, REAL specialty salesmen who can appreciate liberally increased commissions and leads in place of advances. Large returns daily. E. D. BENEDICT, 20 E. Jackson.

SALESMAN—SELL SHIRTS MADE TO ORder from imported shirtings; exclusive territory and drawing account on business. SQUIRES, 1011 N. 6th-st., Kansas City, Kansas.

SALESMAN—CHICAGO MFG. CONCERN wants hard worker in city; commission with guarantee. Call Room 1501 Lytton Bldg.

SALESMEN—TO SELL ELECTRIC VACCUM cleaners to homes; salary and commission. Call the Frantz Premier Co., 1039 Wilson-av., or 852 E. 63d-st.

SALESMEN—PHOTOGRAPH COUPON. Neatly dressed men; best proposition in city; pay every night. The Northland Studios, 19th floor Majestic Theater Bldg.

SALESMAN—OPENING FOR LIVE SALESman with old financial house; big earnings; excellent future. Address E X 104, Tribune.

SALESMEN — TO SOLICIT MANUFACTURing and die and tool work; salary and commission. Address J E 422, Tribune.

SALESMEN—IF A REAL SALESMAN, CALL. Comm. paid at once. No adv. McBEAN & NESBITT, 1007 Mallers Bldg.

SALESMEN — SELL NEW SPEC. TO MERchants, city, country; ret. $25 your profit $12.50. Call or write. L.A.Calvin, 20 E.Jackson.

SALESMEN—CAPABLE OF MAKING $100 per week up; live leads and every assistance furnished. Address G T 294, Tribune

SALESMEN—EXPERIENCED HOUSE TO house; good appearance; salary and com. MR. WOOD, 326 W. Madison, Room 236.

SALESMEN—EXPERIENCED DYE AND shoe polish. Something new. Guarantee and com. Jackson, 183 N. Wabash.

SALESMEN — 2, LEATHER BELT, EXPERIenced; salary and com. Address A 390, Tribune.

SALESMAN—WITH ABILITY AND CONFIdence in himself for opening in our sales dept. Rieso Motor Co., 3047 Cottage Grove-av.

WANTED—MALE HELP.

Salesmen, Solicitors, Etc.

SALESMAN—ONE WHO IS ACCUSTOMED to selling goods instead of acting as an assistant to purchasing agent.
We can place a man with ability in a good, dignified, high class position if he does not object to traveling, hard work, and close application to numerous details.
State age, height, weight, nationality or extraction, extent of education, previous experience, with names of employers and reasons for changes, if any, and income expected. Give references; send cheap recent photograph and state classification if within draft ages.
Your reply will be treated confidentially. Address E B 25, Tribune.

SALESMEN — STOCK—I WANT WELL BALanced, clean-cut men with a strong belief in their ability to sell the best investment proposition in America, owned and controlled by the biggest banking interest in Chicago. Men from $5,000 to $15,000 class only need reply. Now understand, your training as a stock salesman is all that is required, providing you have not lost your pep and faith in Chicago. Worth your while to investigate this unusual proposition. Commission only. Address H B 148, Tribune.

SALESMAN—THOROUGHLY CONVERSANT with modern machine shop practice, the running and operation of Automatic Screw Machine, Turret Lathes, etc., to sell and demonstrate a high grade cutting lubricant. Kindly state age, married or single, and salary required to start. A good opportunity to the right party. No attention will be given to answers unless applicant is a thorough high grade mechanic. Address J H 465, Tribune.

SALESMEN—BIG OPPORTUNITY FOR A few good salesmen with clean records and credentials, experienced in selling stock, insurance and advertising. Our proposition is backed by most prominent business men in Iowa. If you are a $5,000 man you can make $10,000 on this proposition. Conditions here are most prosperous. Advance artists are not wanted. For further information write or come at once before territory is all assigned. W. E. Le Vey, Sales Director, 710-711 Security Bldg., Des Moines, Iowa.

SALESMEN—SOME OF OUR MEN MAKING $100 week, straight house to house work; previous experience unnecessary; any man of good appearance, willing to work, can average $100 weekly; exclusive territory; chance for advancement; old established concern doing cash business excess of million dollars a year; promotions made from salesmen to executive positions. Apply today, 9:30 to 12, Rm. 804 Hearst Bldg.

SALESMEN—IF YOU ARE A SALESMAN or want to learn salesmanship under our instruction and easily earn $100 per wk. call at once between 9:30 and 12 noon. City work only. MR. JOHNSTON, 1228 First National Bank Bldg.

SALESMEN—TWO, TO REPRESENT LARGE printing house in middle west territory; highest class product, with complete direct-mail advertising service. Salesman should be able to estimate approximate costs, including fair knowledge of art work and engraving. Only competent men with successful selling ability wanted. Address E O 15, Tribune.

SALESMEN—GOOD OPENING FOR A FEW live salesmen of character and ability with the Thos. B. Murphy Co., manufacturers of the finest line of exclusive advertising art calendars on the market. Must be hard worker, 25 or over. The man will count more than his experience. See Mr. Wood, 222 N. State-st., Chicago, Room 512, or phone Central 5309 from 9 to 12:30 daily.

SALESMEN — REAL TOP NOTCH SALESmen who know the hardware and implement trade in Northern Ill. and Ind., by the largest furnace company in the U. S. A. Also a correspondence man who has made good. Call at Room 246 Stratford Hotel, Sunday afternoon and Monday morning, or phone for appointment.

SALESMEN—STOCK; TO SELL STOCK OF life insurance co.; now organizing under laws of Iowa; stock may be sold in Illinois; liberal commission and good territory to experienced men; leads and co-operation given; no advances. Write, giving full particulars. Abstainers and General Life Ins. Co., Des Moines, Ia.

SALESMEN—IF YOU ARE A REAL SALESman, with energy and push, and wish to connect with a live corporation where earnings average $3,000 to $5,000 yearly, training, co-operation and drawing account against commission given, call and look us over. Stock, bond, and specialty men, address G G 534, Tribune.

SALESMAN—TO SELL TO ESTABLISHED trade in Southwest. The best line of Greeting Cards on the market. Experienced. Commission only. Best of reference necessary. Man who has been handling territory for 4 years has been drafted.
MURRAY ENGRAVING CO., 6152 S. Wabash-av.

SALESMEN—10 GOOD LIVE HARD WORKing gentlemen to represent a high class development property. Must have good references. Good opportunity to make big money and rapid advancement to right men. Apply in person to Robert Bartlett Jr., General Sales Manager, FRED'K. H. BARTLETT & CO., 69 W. Washington-st.

SALESMAN—TO TAKE CHARGE OF CITY territory; one who can show results. We have one of best selling propositions on the market. For right man we can also use something that will mean a big future for you. Call Ritter & Horney, 902 People's Life Bldg.

SALESMEN—SEVERAL MEN WHO SPEAK foreign languages, with largest organization of its kind in Chicago. Here is a chance for men of ambition. Experience not necessary. Can make $35 a week and upwards. Call Saturday and Sunday between 10 and 3. MR. A. O. SWENSON, 2417 W. 63d-st.

SALESMEN AND DISTRICT MANAGERS—Make as high as $150 per week; unlimited field; enormous demand; every business man must have one; made necessary by INCOME TAX LAW; 100% in it for you. Call at once and arrange for your territory. Federal Forms Co., 515 Lumber Exchange Bldg.

SALESMEN — LIVE LEADS AWAITING high class dignified successful salesman, accustomed to making $75 to $100 per week; Memorial Edition Elbert Hubbard's Little Journeys to the Homes of the Great. Ask for Mr. Phillips, 1203 Mallers Building, Western Branch of the Roycroft Shops.

SALESMEN—MANUFACTURER WANTS 3 specialty salesmen to call on implements, hardware, and garages, Wis., Ind., and Minn.; strictly commission; splendid proposition; money maker; references must be good; write fully; give telephone. Address J D 322, Tribune.

SALESMEN—ONE OF THE BEST OPPORtunities for live workers in selling lots and bungalows in our improved subdivision on easy terms; no limit to your earnings; every assistance and leads furnished. W. D. MURDOCK & CO., 17 N. La Salle-st.

SALESMEN—THE ENCYCLOPAEDIA BRItannica corporation wants three men with managerial ability to handle salesmen in out of town territory. We are working our big spring drive and have great inducements for loyal workers. 918 Manhattan Bldg.

SALESMEN—WE WISH TO MEET MINISters or teachers under 50 looking for dignified, congenial traveling positions paying $150 to $300 per mo.; r. r. fare exp. advanced. THE HOWARD SEVERANCE CO., 205 W. Monroe.

SALESMEN—$100 PER WEEK IN OUR LINE is common; special training given and results guaranteed to those we select. We want men of forceful personality, whether experienced or not. Call or write. McCANSE & CO., 14 E. Jackson-blvd.

SALESMEN WANTED—TO SELL OUR HIGH grade teas, coffees, and grocery line to our old customers, on salary and commission. Liberal advances. Send for samples and territory. THE C. L. STAPLES CO., Wholesale Grocers, 734 Summit-av., Clinton, Ia., Dept. T 363.

SALESMEN—THREE SALESMEN OF ENERgy, force, character, and proven selling record for a position where ability to sell will lead to rapid promotion; commission with drawing account; position worth $3,000 to $5,000 yearly. Apply 202 Michigan-av.

SALESMEN—INVESTIGATE OUR HEALTH and accident policies; all old and ten new features; establishing agency in every town; opportunity to build permanent paying business. Merchants' Life & Casualty Co., R. 955, 29 S. La Salle-st., Chicago.

SALESMAN — HIGH GRADE SOBER LACE curtain salesman, for middle west territory; one who has been earning at least $3,000 and expenses; give full particulars in first letter, which will be considered strictly confidential. Address J H 461, Tribune.

SALESMEN—TWO SPECIALTY MEN, ACquainted with retail dry goods and notion trade; city. Call 9 to 12, Saturday or Monday. 906 Medinah Bldg.; salary or commission; references.

SALESMAN — HIGH CLASS STEAM COAL salesman, acquainted with Chicago territory; must be hustler and able to place large tonnage. The Baum Coal Co., 1913 Fisher Bldg.

SALESMAN—JUNIOR, FOR HIGH GRADE specialty. Must be hard, rapid worker. Brains necessary. Some mechanical knowledge desirable. Cincinnati Time Recorder Co., Manhattan Bldg.

SALESMEN—CITY; GOOD PAY. APPLY at Room 818 First Natl. Bank Bldg.

SOLICITORS — PUBLISHERS PAY $25 PER week to men who average five orders per day on monthly payment magazine club. See our quick selling combination; experience unnecessary. 844, 127 N. Dearborn-st.

SOLICITORS—A FEW MORE GOOD LIVE men to sell latest improved gas light for new heat unit gas. Salary and comm. WELSBACH CO., 629 Washington-blvd.

SOLICITOR — TO SOLICIT SAVINGS ACcounts for Chicago bank. Address Y 575, Tribune.

SOLICITORS—EXPERIENCED, TO DISTRIBute pocket savings banks out of city. Call Saturday, 7th fl., 1516 S. Wabash-av.

SPECIALTY MEN—WE BACK UP A LIVE proposition with a guarantee. If you have pep, and will work our way, which means work, see MR. MORF, 14 E. Jackson-blvd.

STOCK SALESMEN,

Expd. for industrial issue of very high caliber; licensed and permit granted to operate by the Sec'y of State. Call R. 1720, 28 E. Jackson-blvd.

WANTED—

INDUSTRIOUS MEN.

Men who are looking for permanent, big paying positions in well established sales force engaged in real estate enterprise. Will pay you large commission and permanent place with our salaried men while teaching and helping you to sell high class restricted residence and business lots on easy payments adjoining industrial center employing 50,000 men making war supplies. We will not put you on salaried basis with old employes until you have demonstrated that you are industrious. No advance accounts.

See PERCY WILSON,
Care
FRED'K H. BARTLETT & CO.
69 W. Washington-st.

WANTED—MALE HELP.

Salesmen, Solicitors, Etc.

WANTED.

A bright, intelligent, wide awake, well posted young man of good personality, about 25 years old.
ELLIOTT FISHER CO.,
1207 Peoples Gas Bldg.

WANTED—BEST STEAM coal salesman in Chicago territory; give full particulars in letter; same will be treated strictly confidential. Address Y 183, Tribune.

5 COMPTOMETER ADDING AND CACULATING MACHINE SALESMEN NEEDED AT ONCE.

Young men, between 24 and 35, with experience in selling, accounting, or auditing preferred.
Salary or salary and commission.
Eight weeks' thorough training course in selling and machine operation given with pay.
Call between 9 and 12 a. m. Saturday and Monday at our general offices, 1713-35 N. Paulina-st., or between 1 and 4 p. m. Saturday and Sunday, and 5 to 7 p. m. Monday at our city sales office, 14 S. La Salle-st.
FELT & TARRENT MFG. CO.
JOHN C. NEVINS,
General Sales Manager.

Farm and Garden Help.

FAMILY OF THREE TO SEVEN PEOPLE. Hollanders preferred, to work on Dairy Farm and Truck Garden; children must be old enough to work; neat, clean, and industrious; wife for housework; state salaries desired for each, nationality, number of boys and number of girls, in first letter; can also use a single man for dairy barn. Address Edward G. Patterson, Bismarck, N. Dak.

BOY, AGED MAN—MILK; STATE WAGES exp. C. J. Cooper, St. Charles.

TRUCKER—12 AC. HSE. FREE. On shares. Address Y 67, Tribune.

Agents.

AGENTS AND STREET MEN MAKE BIG profits selling "Billy Sunday Tabernacle" panoramas; "big profits." Price to agents $6 100. Samples, 10c. SULLIVAN CO., 1123-1136 Van Buren-st.

AGENTS—ADVERTISING SALE NEW IDEA wired brushes, mops, and dusters, from a dime to a dollar and up. Mills & Mills, Fisher Bldg., Chicago.

Miscellaneous.

WINDOW WASHER.

WE REQUIRE A MAN TO DO WINDOW WASHING; PERMANENT POSITION TO STEADY, RELIABLE MAN; MUST COME WELL RECOMMENDED.

HART, SCHAFFNER & MARX,
24 S. FRANKLIN.

HILLMAN'S

Want day porters; can use middle aged men. Apply Superintendent's office, 4th floor.
State and Washington.

WANTED — EXPERIENCED craters and wrappers.
SPIEGEL MAY STERN CO.,
1061 W. 35th-st.

MAN—YOUNG, TO WORK AROUND HOUSE, wash dishes, windows, and floors, and make himself generally useful; must be quick and clean about his work; fine location on fancy farm. Write giving full particulars and wages wanted. None but good men need apply. Place located 40 miles from Chicago. Address P. O. Box 114, Dundee, Ill.

PACKER — EXPERIENCED on crates and boxes. Electrical Engineers' Equipment Co., 711 Meridian-st.

STOCKMAN—IN WOOLEN DEPT.; REAL opportunity with rapid advancement. CHICAGO TAILORS' ASSN., 515 S. FRANKLIN.

CHAUFFEUR,

experienced, white, who thoroughly understands Renault car; married; neat and willing; South Side; best references. Address J D 244, Tribune.

PARTY — WHITE, TO SWEEP AND BALE paper. Must be sober and come well recommended. Hours, 7 to 5:30 p. m. Good wages.
CHICAGO MAIL ORDER CO.
2611 INDIANA-AV.

MAN—STRONG, INTELLIGENT, TO HANdle shipping receiving department and for general utility work. Must furnish references for honesty and good habits. Apply at once. North Shore Creamery Co., 840 W. Randolph.

MALE ATTENDANT

for mental case; one with experience on private case and good masseur preferred; state age, salary; full particulars; give phone number. Address J F 137, Tribune.

STOCK MAN—FAMILIAR WITH PAPER, printing, and lithographing stock. A good position for right party. Must have best of recommendations to receive consideration. Address J H 526, Tribune.

MEN—TO FOLD CIRCULARS; HIGHEST PRICE PAID. APPLY 6TH FLOOR, 60 SO. CLARK-ST.

LATHE HAND—OUT OF TOWN WORK; NO labor troubles; transportation furnished; steady work with good pay; state age, experience, references. Address G G 429, Tribune.

JANITOR—UNION, WHITE, MARRIED couple, for good 6 flat, S. S., near park; nice living rooms and bath; extra $ wash. for wife. Kenwood 9275.

MEN — YOUNG; 2 MORE, FOR SPECIAL work; college or high school preferred; $65-$85 to start. MR. SMITH, 9-11 Saturday. Room 300, 333 S. Dearborn-st.

MAN—INTELLIGENT, MARRIED, OVER 30, for receiving dept.; grocery experience valuable; state age, experience, and salary expected. Address J D 81, Tribune.

MAN—MIDDLE AGED, EXPERIENCED AS timekeeper for factory employing about 200; references; state salary desired. Address J D 529, Tribune.

LABORERS.

Steel warehouse; Swedish. Iron and Steel Corp., 217 N. Desplaines.

PACKER—EXPERIENCED.

3410 S. LA SALLE-ST.

MEN — OVER 45 YEARS; TO ACT AS weighmasters on railroad track scales; steady work for competent man. Address Y 453, Tribune.

RESPONSIBLE PARTNER TO TAKE LARGE garage near the loop; have other bus. and cannot take care of both. A sure money maker. Address G T 439, Tribune.

GARDENER AND CHAUFFEUR—COMPEtent and thoroughly reliable man; at Lake Geneva. Address J C 90, Tribune.

PORTER—FOR ALL AROUND WORK; wages $15. Chicago Tailoring Co., 229 S. Market-st.

WE NEED HIGH CLASS OFFICE HELP; NO advance fee. Terms reasonable. Merchants' Cler. Exch., 903, 133 W. Wash.-st.

YOUNG MAN—NEAT, CLEAN, FOR DINing room work. Hotel Grasmere, 4621 Sheridan-rd.

MAN—WITH REFERENCES TO MAKE SPEcial investigations. Apply room 1304 City Hall Square Bldg.

PORTER—EXPERIENCED HOTEL PORTER; $25 per month. Apply Drexel Arms Hotel, Drexel and Oakwood-blvd.

BOY—BELL BOY, COLORED, AT STARleigh Hotel; good appearance, willing worker. 6800 Sheridan-rd.

WINDOW WASHERS AND JANITORS—OFfice building, South Side. Apply ARMOUR & CO., 1355 W. 31st-st.

P[illegible]ER—EXPERIENCED, IN WHOLESALE [illegible] Address J G 493, Tribune.

PORTER—EXPERIENCED. PEOPLE'S SHIRT CO., 41 N. Clark-st.

SHOE SHINERS—2, SAT., SUN.; GOOD PAY. 2807 Armitage-av.

PORTER—COLORED, 17 OR OVER; BEST ref. LELEWER, 137 W. Madison.

JANITOR—ASSISTANT IN LOOP OFFICE building. R. 1114, 127 N. Dearborn-st.

SALOON PORTER—3956 W. LAKE-ST.

BARNMAN AND DRIVER—EXPERIENCED; refs. West Lake Laundry, 3335 & Shields.

—MALE HELP.
, Solicitors, Etc.
ANTED.
ght, intelli-
wide awake,
osted young
good person-
, about 25
ars old.
FISHER CO.,
ples Gas Bldg.

—BEST STEAM
man in Chicago
ive full particu-
er; same will be
ctly confidential.
183, Tribune.

MPTOMETER
ND CACULATING
E SALESMEN
ED AT ONCE.
en, between 24
ith experience in
unting, or audit-
ed.
salary and com-
eks' thorough
urse in selling and
operation given
een 9 and 12 a. m.
nd Monday at our
fices, 1718-35 N.
, or between 1 and
rday and Sunday,
p. m. Monday at
ales office, 14 S.
RRENT MFG. CO.
C. NEVINS,
Sales Manager.

nd Garden Help.
HREE TO SEVEN PEOPLE
eferred, to work on Dairy
Garden; children must be
ork; neat, clean, and indus-
housework; state salaries
nationality, number of boys
irls, in first letter; can also
an for dairy barn. Address
erson, Bismarck, N. Dak.
AN—MILK; STATE WAGES
per, St. Charles.
AC. HSE. FREE. ON
ss Y 67, Tribune.

Agents.
STREET MEN MAKE BIG
"Billy Sunday Tabernacle,"
profits." Price to agents,
les. 10c. SULLIVAN CO.
Buren-st.
RTISING SALE NEW IDEA
mops, and dusters, from a
and up. Mills & Mills, Fish-

Miscellaneous.
OW WASHER.
A MAN TO DO WINDOW
RMANENT POSITION TO
ABLE MAN; MUST COME
ENDED.
SCHAFFNER &
MARX,
FRANKLIN.

ILLMAN'S
y porters; can use
ed men. Apply Su-
ent's office, 4th
nd Washington.

— EXPERIENCED
nd wrappers.
MAY STERN CO.,
1 W. 35th-st.

TO WORK AROUND HOUSE
windows, and floors, and make
ly useful; must be quick and
work; fine location on fancy
giving full particulars and
None but good men need
ocated 40 miles from Chicago.
Box 114, Dundee, Ill.

— EXPERIENCED
s and boxes. Elec-
gineers' Equipment
Meridian-st.

N WOOLEN DEPT.; REAL
with rapid advancement.
AILORS' ASSN., 515 S.

HAUFFEUR,
hite, who thoroughly under-
car; married; neat and willing;
references. Address J D 244.

TE TO SWEEP AND BALE
be sober and come well rec-
ours, 7 to 5:30 p. m. Good

O MAIL ORDER CO.,
1 INDIANA-AV.

INTELLIGENT, TO HAN-
receiving department and for
work. Must furnish refer-
ty and good habits. Apply
Shore Creamery Co., 640 W.

E ATTENDANT
; one with experience on pri-
good masseur preferred; state
ll particulars; give phone num-
J F 137, Tribune.

—FAMILIAR WITH PAPER
lithographing stock. A good
ght party. Must have best of
to receive consideration.
526, Tribune.

LD CIRCULARS; HIGHEST
APPLY 6TH FLOOR, 605

—OUT OF TOWN WORK; NO
les; transportation furnished;
ith good pay; state age, experi-
Address G G 429, Tribune.
NION, WHITE, MARRIED
good 6 flat, S. S., near park;
ouns and bath; extra cl. and
Kenwood 9275.
NG; 2 MORE, FOR SPECIAL
or high school preferred;
art. MR. SMITH, 9-11 Satur-
333 S. Dearborn-st.
LLIGENT, MARRIED, OVER 25,
dept.; grocery experience val-
age, experience, and salary ex-
J D 81, Tribune.
E AGED, EXPERIENCED AS
for factory employing about
; state salary desired. Ad-
Tribune.

LABORERS.
ouse; Swedish. Iron and Steel
Desplaines.

R—EXPERIENCED.
SALLE-ST.
R 45 YEARS; TO ACT AS
on railroad track scales;
for competent men. Address Y

E PARTNER TO TAKE LARGE
the loop; have other bus. and
care of both. A sure money-
ss G T 439, Tribune.
AND CHAUFFEUR—COMPE-
roughly reliable man; at Lake
ss J C 90, Tribune.
R ALL AROUND WORK;
Chicago Tailoring Co., 229 S.

IGH CLASS OFFICE HELP. NO
. Terms reasonable.
r. Exch., 903, 133 W. Wash-st.
N—NEAT, CLEAN, FOR DIN-
ork. Hotel Grasmere, 4624 Sher-
REFERENCES TO MAKE SPE-
cations. Apply room 1204 City
Bldg.
XPERIENCED HOTEL PORTER.
nth. Apply Drexel Arms Hotel,
akwood-blvd.
BOY, COLORED, AT STAN-
; good appearance, willing work-
eridan-rd.
ASHERS AND JANITORS—OR
South Side. Apply ARMOUR
W. 31st-st.
XPERIENCED, IN WHOLESALE
Address J G 493, Tribune.
XPERIENCED.
S SHIRT CO., 41 N. Clark-st.
RS—2, SAT., SUN.; GOOD PAY.
tage-av.
OLORED, 17 OR OVER; BEING
EWER, 137 W. Madison.
SSISTANT IN LOOP OFFICE.
R. 1114, 127 N. Dearborn-st.
RTER—
AKE-ST.
AND DRIVER—EXPERIENCED;
Lake Laundry, 3335 S. State.

WANTED—MALE HELP.

Miscellaneous.

YOUNG MAN

For ladies' cloak and suit dept. in growing mail order house. Experience not nec. Some high education preferred. Small starting salary. Good opportunity.

CHICAGO MAIL ORDER CO.,
2611 INDIANA-AV.

Help Wanted with Investment.

THERE IS A SPLENDID OPPORTUNITY open for one electrical engineer and one production (automobile) engineer with an engineering corporation having its principal office in Chicago. Men must be able to furnish the best of references and invest $5,000 in the corporation. Position will be permanent and the work exceptionally interesting. This is a dignified proposition which will appeal strongly to any able engineer. No other kind will stand the slightest chance of making a connection. Investigate at once, as these two positions must be closed by the 15th. Address J O 470, Tribune.

Employment Agencies.

NO CAMOUFLAGE.

15 Structural and 15 Mechanical Draftsmen and Designers.

A loop company has authorized us to offer an increase of $15 to $25 per month and time and one-half for overtime, to 15 good mechanical men on machinery, engines, power plants, conveying machinery, etc., and 15 good structural steel men. Steady positions; excellent office; $175 to $250 per month. See us today. Open until 5 p. m.

H. H. HARRISON & CO.,
10 S. La Salle-st. Room 807.

The ENGINEERING AGENCY
ESTABLISHED 25 YEARS.
1662 Monadnock Block. Ph. Harr. 4056.
OFFERS POSITIONS FOR ENGINEERS AND DRAFTSMEN in
Civil, Mechanical, Electrical, Chemical, Architectural, Manufacturing, and Structural Lines and
MANUFACTURING EXECUTIVES.
Works Managers, Superintendents, Foremen, Master Mechanics, Costs, Efficiency, Production, Purchasing and Sales.
1662 MONADNOCK BLOCK.

OUR SERVICE

is the modern way to get a good position. We place executives, bkkprs., ledger clk., steno., sec., R. R., Correspt.
Railway Exchange Employment Bureau,
Suite 451, 80 E. Jackson.

HIGH GRADE OFFICE PEOPLE CAN ALways find high class positions at the "A. R. B."
REGISTRATION FREE.
AMERICAN RAILWAY BUREAU,
[Chicago's Great Employment Bureau],
931 Lumber Exch. Bldg., 11 S. La Salle-st.
Randolph 1049.

HIGH GRADE MEN—
We have a number of excellent positions open.
We charge no registration fee.
GLADER AGENCY,
Room 314 Woman's Temple Bldg.,
108 S. La Salle-st. Franklin 1914.

SAVE YOURSELF YEARS OF DISCOURAGING effort at trying out a job. Our analysis determines beforehand what you can do. It is within the reach of all. Don't delay. Scientific Vocational Counseling Bureau, Rm. 604-5, 608 S. Dearborn.

Y. M. C. A.
GOOD AND BETTER POSITIONS.
Executive, Sales, Technical, Clerical Men.
Suite 301, Central Dept., 19 S. La Salle-st.
Open daily; Tues. and Wed. evenings, 5-8.

CLERICAL POSITIONS OPEN.
SANGER, 17 N. La Salle-st.

SUPT. MILL & ELEV., $2,000; MGR. CAMP restaurant, $200-$225; Receiving Clk., $70; Ledger Clks. & Bkprs., $18-$20. EFFICIENT SERVICE CO., 53 W. Jackson.

STENO., $20; ASST. SHIPPING CLK., $17; South and West Side; timekeepers. Chgo. Clerical Ex., 64 W. Randolph, R. 504.

WE PLACE HIGH GRADE MEN. BUSINESS MEN'S CLEARING HOUSE, 1408 Republic Bldg., State and Adams.

YOUR POSITION GUARANTEED STEADY. GOOD JOBS IN ALL LINES. LA SALLE AGENCY, 166 N. LA SALLE.

GARDENERS, HOUSEMEN, PORTERS, JANitors, watchmen, machinists, bus boys. JENSEN, 143 N. Dearborn. Rm. 34.

3 WAITERS, COUNTRY CAFE, PASTRY Cooks, Butcher, $75; Fry Cooks; Checker. E. HARP, 127 N. Dearborn. Rm. 437.

Free Employment Bureau.

MEN—PAST 45; NO CHARGE TO APPLIcant or employer; lathe and bench hands for Winthrop Harbor, 40c; filing clerk, $15; 50 men in pickle cellar, 30c; parcel post expressman, $15; stock clerks, order pickers, packers, bookkeeper, knowledge of stenography, $20; car cleaners, elevated road, 22½c; carpet cleaner, $12; restaurant manager, $20; 50 laborers and cattle drivers, $2.75 per day; strong men for warehouses, factories, freight depots, stores, stock, shipping, janitors, porters, housemen, elevator operators, night watchmen, bookkeepers, and office men. Call 56 E. Randolph, 2d floor.

LABORERS—10, 45 YEARS, FOR WINthrop Harbor; full fare, 30c; also 20 laborers for Pullman; 26c. Call 56 E. Randolph, 2d floor.

Free Typewriter Employm't Bureau.

CORRESPONDENT—RAILROAD EXPERIence, freight and claim depts. Oliver Typewriter Co., 167 N. Dearborn.

TRADE SCHOOLS.

YOUNG MEN—THE CHANCE OF A LIFETIME. If you are between 18 and 32 years of age, unmarried, and employed at present, and are willing to devote a few hours a week to home study to prepare you for a place in our organization, we will agree to give you a position with a good salary; excellent opportunity for advancement; a chance to travel, with expenses paid, all year around work, north in summer, south in winter; work starts for you during April. No soliciting or selling work required. Ask our representative, Mr. Wilhelm, at Saratoga hotel, for full particulars. Call any time during the day or evening.

BIG DEMAND FOR TRAINED MEN—OVERhauling, repairing, driving, electric starters, etc. Day and evening classes. Tuition $25 to $85. Time payments accepted. Positions secured for competent graduates. Write or call for free booklet. GREER COLLEGE OF MOTORING, 1515 Wabash-av. Phone Calumet 2657.

BE AUTO EXPERT.

Take places of drafted men. Large field; big salaries; $25.00. 2147 N. Halsted.

LEARN ELECTRICITY, DRAFTING, Plumbing, Motion Picture Operating, Bricklaying. Positions secured; taught by actual practice. Coyne School, 49 E. Illinois-st.

SALESMEN—WRITE OR CALL FOR LIST of openings and how to obtain them; city or traveling. Nat'l Salesmen's Tr. Assn., Suite 441 Monadnock Block, Chicago.

WHY NOT WELD?

Oxy. acy. welding; practical instructions. Address J F 98, Tribune.

LEARN CLOTHING CUTTING — FINEST paid trade. Master School, 118 N. La Salle.

WANTED—FEMALE HELP.

Stores and Offices.

Adv. and Sales Stenog.

First class stenographer; give exp., educ., salary, age. Address J D 554, Tribune.

ASSISTANT BOOKKEEPER AND STENOGrapher—Young lady, pleasant work, steady position, good pay. Cruver Mfg. Co., 2456 W. Jackson-blvd.

BOOKKEEPER—YOUNG LADY, THOROUGHly experienced, accurate, and capable of handling volume of work; excellent future, large corporation; in replying give past positions held, refs., and salary wanted. Address J E 173, Tribune.

BOOKKEEPER—YOUNG LADY, THOROUGHly experienced in bookkeeping and pay roll work; state fully age, experience, references, and salary desired. Address J E 510, Tribune.

BOOKKEEPER—KNOWLEDGE OF STENOGraphy; hotel experience preferred; not essential if adaptable; must have executive ability, initiative, general office routine; give ref.; age 30-40. Address J G 460, Tribune.

BOOKKEEPER—GOOD, LIVE; GOOD WORKing conditions; woman, or man not subject to draft; state age, experience, salary expected, etc. Address J G 441, Tribune.

BOOKKEEPER AND STENOGRAPHER—Young lady, expd.; refs. KESSEL BROS. Furniture, 4031-33 S. State-st.

BOOKKEEPER—RETAIL COAL EXPERIence; give reference. Address J E 447, Tribune.

CASHIER—EXPERIENCED, WITH KNOWLedge of bookkeeping; good opportunity. Apply Miss Crane, The T. & G. Store, 16 N. Michigan-av.

CASHIER—LADY, EXPERIENCED, IN THEater; evening work; Saturday, Sunday afternoon and evening. Schindler Theater, Huron-st. and Milwaukee-av.

CLERKS.

GIRLS FOR OFFICE WORK.

Preference given to those having high school education or business training.

WESTERN ELECTRIC CO., INC.,
48th-av. and 24th-st.

CLERKS—WE ARE IN NEED OF HIGH class, thoroughly experienced female index file clerks. We will pay the highest salaries to competent, experienced clerks. Address J C 273, Tribune.

CLERK — WOMAN, 25 TO 30, TO TAKE charge of mailing list, mail and general office work; prefer Oliver typist. D. B. FISK & CO., 225 N. Wabash-av.

WANTED—FEMALE HELP.

Stores and Offices.

CHICAGO TELEPHONE CO.
GOOD POSITIONS FOR YOUNG WOMEN.

STARTING RATE $8 PER WEEK, ON COMPLETION OF A 4 WEEKS' COURSE IN OPERATORS' TRAINING DEPT., DURING WHICH TIME WE PAY YOU $7 PER WEEK.

WHOLESOME LUNCHEONS FREE.
EXCELLENT WORKING CONDITIONS.
FREQUENT SALARY ADVANCES.
A PATRIOTIC SERVICE.

YOUNG WOMEN, 16 YEARS OF AGE OR OVER. APPLY AT ROOM 1, 111 N. FRANKLIN-ST.

CHICAGO TELEPHONE CO.

CORRESPONDENT.

No order collection experience, one who can operate typewriter; state experience and salary to start. Address J D 324, Tribune.

DICTAPHONE OPERATORS—WILLING TO work on South Side; $15-$18; state experience. Address J D 188, Tribune.

EXPERIENCED MILLINERY SALESWOMEN.
CHAS. A. STEVENS & BROS.,
STATE-ST., N. OF MADISON.

GIRLS—NEAT, BRIGHT, 16 YEARS AND OVER, GRAMMAR SCHOOL EDUCATION, FOR PERMANENT POSITIONS IN OFFICE AND STOCK; GOOD CHANCE FOR ADVANCEMENT; $7 TO START.
CHAS. A. STEVENS & BROS.,
STATE-ST., NORTH OF MADISON.

GIRLS.

Over 16, for parcel post stamping. Also for stock and filling orders. Permanent. McCALL CO., 418 S. Wells-st.

GIRLS—EXPERIENCED, FOR FILING AND indexing; good pay and rapid advancement. CHICAGO TAILORS' ASSN., 515 S. Franklin-st.

GIRL—OVER 17, TO DO FILING IN OFfice of large North Side factory; elegant working conditions. American Can Co., 1834 Clybourn-av.

GIRL — YOUNG, FOR WRAPPING SMALL packages in office; give phone. Address J D 564, Tribune.

LADY — YOUNG, FOR CLERICAL WORK, with adding machine experience; salary $55; state age and previous experience. Address J G 401, Tribune.

LADY—YOUNG, FOR STENOGRAPHY AND bookkeeping; salary to start, $13 a week. Answer in own handwriting. Kittleman Leather Goods, 161 W. Harrison-st.

MAIL ORDER CLERKS.

We can use young ladies, with or without experience, for the following work:
MAIL OPENING.
ENTRY.
INDEX.
FILING.
RETURNED GOODS.

Apply in the forenoon.

CHICAGO MAIL ORDER CO.,
2611 Indiana-av.

OFFICE HELP.

Wanted — A number of young ladies with at least grammar school education for positions in our general office. Previous experience desirable, but we can use beginners for a number of these positions. We need help in such office departments as: Mail opening, indexing, filing, addressing, entry, correspondence, typists, and dictaphone. Good salaries and rapid advancement for those found deserving.

SPIEGEL MAY STERN CO.,
1061 W. 35th-st.

PACKERS.

MILLINERY PARCEL POST.

GOOD WAGES.

CHICAGO MAIL ORDER CO.,
2611 INDIANA-AV.

SALESLADIES.

Cloaks, suits, and dresses; smart, experienced women apply; highest salaries and steady employment; also extra Saturday help.

GEORGE BERNARD'S,
35 S. State-st.

SALESLADIES — EXPERIenced, for coat and suit dept. Apply GOLDSTEIN CO., 3234 W. 12th-st.

SALESWOMAN — EXPERIENCED, FOR Glove Department. Must understand gloves thoroughly and be able to act as assistant to Buyer. State past experience and salary expected. Apply Supt., BOSTON STORE, Milwaukee, Wis.

SALESLADY — EXPERIENCED WOMEN'S ready to wear; one who can speak Polish or Bohemian preferred; steady position; good salary; dept. store. J. OPPENHEIMER & CO., 4700 S. Ashland-av.

SALESLADIES—CLOAK AND SUIT; EXPErienced; high salaries paid. Apply at Leslie's Cloak and Suit Dept., 127 S. State-st., 2d fl.

SALESLADIES—WAIST; EXPD. APPLY Leslie's Cloak Dept., 127 S. State-st., 2d fl.

SALESLADY—EXPERIENCED; SHOE DEPT. 5902 S. Halsted.

STENOGRAPHER

and Typist; experienced; permanent position; Jackson-blvd., nr. Halsted; state age, experience, references, and salary wanted. Address J D 297, Tribune.

STENOGRAPHER—EXPERIENCED UNDERwood operator; one who also understands dictaphone work; good opportunity for bright and accurate worker; good salary. Address J D 245, Tribune.

STENOGRAPHER AND OFFICE ASST.—25 yrs. or over; high school graduate; West Side girl preferred; state age and experience; salary $16 to start. Address P 116, Tribune.

STENOGRAPHER.

with some office experience; salary $10 a week; give phone number. Address J F 100, Tribune.

STENOGRAPHER.

Must be rapid, at least 3 years' experience, $15. Apply Federal Motor Truck Co., 2100 S. Wabash-av.

STENOGRAPHERS—TWO, BY INSURance company; salary $45 a month to begin; state age, schooling received, and exp. Address Y 173, Tribune.

STENOGRAPHER—AGE 19 TO 25; WITH at least three years' exp. with mercantile house; state age, exper., and salary desired. Address J H 510, Tribune.

STENOGRAPHER—WHO IS COMPETENT TO keep set of books. Wood Hydraulic Hoist & Body Co., 2911-17 Indiana-av. Calumet 5988.

STENOGRAPHER — PREFER ONE WITH switchboard experience; state in reply salary wanted to start, experience, and references. Address J H 318, Tribune.

STENOGRAPHER — EXPERIENCED; MUST be accurate at figures; state age, experience, salary expected. Address J B 264, Tribune.

STENOGRAPHER — EXPERIENCED, ONE with ability to write own letter preferred. Phone Franklin 4733.

STENOGRAPHER — COMPETENT AND neat. Apply George C. Batcheller & Co., 303 W. Monroe.

SWITCHBOARD OPERATOR

and typist, Underwood machine, with knowledge of stenography; new North Side offices; short hours; good chance for promotion; state experience and salary desired. Address J C 88, Tribune.

TYPISTS WANTED — GOOD surroundings, pleasant work, short hours. Call American Mutual Seed Co., 1929 W. 43d-st.

TYPIST — YOUNG LADY, FOR GENERAL office work. Apply 902 Consumers Bldg., 220 S. State-st.

TYPISTS—FOR ADDRESSING ENVELOPES at home. Apply 6th floor, 605 S. Clark-st.

TYPIST—$11 PER WEEK. ADDRESS J E 658, Tribune.

WANTED—FEMALE HELP.

Stores and Offices.

TYPISTS — EXPERIENCED; GOOD WORKING CONDITIONS; SHORT HOURS AND GOOD OPPORTUNITY FOR ADVANCEMENT. APPLY TO MR. EDWARDS, 4046 S. MICHIGAN-AV.

TYPISTS.

15 young ladies for filling in form letters, addressing, and other typist work; these positions will pay according to your ability and experience; steady work. Call, or if employed write.

SPIEGEL-MAY-STERN CO.,
1061 W. 35th-st.

TYPISTS.

Oliver machines.
Permanent positions.
Good working conditions.
Hours, 8-5:30; 1 o'clock Saturday.

CHICAGO MAIL ORDER CO.,
2611 Indiana-av.

TYPIST—EXPERIENCED

in addressing envelopes or billing preferred; $12; close 1 o'clock Saturday. Woman's World, 107 S. Clinton-st.

UNUSUAL OPPORTUNITY FOR YOUNG WOMEN TO ENTER LONG DISTANCE TELEPHONE WORK.

No Experience Is Necessary.

Liberal Wage Scale.

Applicants desired between the ages of 18 to 23 years, with at least a grammar school education.

MISS WESTBY,
Room 54, 111 N. Franklin-st.

Executives and Managers.

WOMAN — REFINED, WITH BUSINESS ability, for manager of a large corporation. Address A 555, Tribune.

Household and Domestic.

COMPANION—FOR ELDERLY LADY; MUST speak some German. Call Saturday and Sunday. Blackstone 871.

COOK, WAITRESS, AND DISHWASHER—Good; for small hotel; all women; Swedes or Norwegians preferred; salary satisfactory. Answer at once. H. W. DAVIS, Shaw, Miss. Shaw hotel.

DISHWASHER.

Apply Rock Island Lunch Room, 63d-st. sta.

DOMESTIC FOR GEN. HSWK.—IN 6 RM. flat; must be fond of children; 2 adults and child's nurse in family. Kenwood 8297.

Girl, Gen'l Hswk.; Fam. 2.

Colored; experienced; refs. Phone Kenilworth 26.

GIRL—YOUNG, STRONG, COUNTRY GIRL, assist with general housework; fond of children. 1438 Howard-st.

GIRL—FOR GENERAL HOUSEWORK; NO washing. 240 S. Euclid-av., Oak Park, Ill. Phone Oak Park 4544.

GIRL—GENERAL HSWK., SMALL FAM.; NO washing. Apply Box 425 Riverside, Ill. Phone 135 M Riverside.

GIRL—YOUNG, ASSIST HOUSEWORK. 4632 Beacon-st. Ravenswood 5604.

GIRL—STRONG, YOUNG; ASSIST CHAMber work, half day. 4552 N. Racine. office.

GIRL—PANTRY; EXPERIENCED; FAMILY hotel. 64th and university.

GIRL—FOR GENERAL HSWK., SM. FAM. 2026 Potomac-av.

GIRL—GENL. HSWK.; NO COOKING; GOOD wages. Lawndale 1195.

HOUSEKEEPER—SWEDISH PREFERRED; must be capable and good cook; 2 adults in family; $5 per week. Write answer in Swedish or English. Address T 455, Tribune.

Maid, General Housework.

No washing.
Phone Midway 2122.

MAID—UPSTAIRS; COMPETENT; WHO UNderstands thorough work and can sew; must have good references. German or Swedish preferred. Douglas 2697.

MAID—EXPERIENCED; GOOD COOK; GENeral work; no laundry or chamber work; $9 week; references. 1202 Hinman-av. Evanston 6110.

MAID—COMPETENT, FOR HOUSEWORK; laundress kept. Davis, 204 7th-av., La Grange. Tel. La Grange 1503.

MAID—EXPERIENCED, FOR GENERAL housework; must be good cook; no washing; good wages. Wellington 3754.

MOTHER WITH DAUGHTER OVER 16 OR sisters for general hswk. and care of 3 small children. Call Lake View 2505.

NURSES

NORTH SHORE HEALTH RESORT,
Phone Winnetka 211.

NURSE GIRL—YOUNG, TO ASSIST WITH care of infant; experience not necessary; references. Phone Blackstone 1923.

NURSE—EXP., FOR 2 CHILDREN; GOOD refs. req. Apply Box 425, Riverside, Ill. Ph. Riverside 135 M.

WOMAN—COMPETENT, MIDDLE AGED, for housekeeper; furnish references. Apply to CARL OLSEN, 120 1st-st., Highland Park, Ill.

WOMAN—MIDDLE AGED; AS COMPANION and nurse to elderly woman; modern home conveniences; board and room; liberal pay. Kenwood 2969.

WOMAN—MIDDLE AGED, FOR HOUSEwork, help with child. Tel. Well. 7675.

WOMAN—GOOD PASTRY COOK; DAY work; no Sunday. 802 W. 73d-st.

Professions and Trades.

BINDERY GIRLS—EXPERIENCED; GOOD wages and premium for product. Apply at once. R. R. DONNELLEY & SONS CO., 731 Plymouth-ct.

COREMAKERS.

GIRLS — GIRLS
WOMEN — WOMEN

Experienced; $13 per week, day rate; opportunity for first class coremakers to earn piecework up to $18 per week and BONUS.

FINDEISEN & KROPF MFG. CO.,
21ST AND ROCKWEL-ST.

Take the Douglas Park L to Western-av. or Western-av. car to 21st-st., or 22d-st. car to Rockwell-st.

DRAPER AND FITTER—SKIRT; EXPERIenced only; steady position. GAY SHOP, 1025 Marshall Field Annex.

DRESSMAKERS.

Thoroughly experienced on high class work. Good salary.

BLACKSTONE SHOP,
630 S. Michigan.

DRESSMAKERS—EXPERIENCED, TO ALTER GOWNS. ALSO SKIRT AND COAT ALTERATION HANDS; PERMANENT POSITIONS. APPLY 12TH FLOOR, SOUTH ROOM.
MARSHALL FIELD & CO., RETAIL.

EXPERIENCED MILLINERY makers. Good salaries to start. Apply mornings, Superintendent office, 8th floor.

THE FAIR.

EXPERIENCED TRIMMERS AND COPYISTS.
$10 A WEEK GUARANTEED. YOU CAN EASILY EARN DOUBLE THAT AMOUNT. STEADY WORK; DAYLIGHT WORKROOMS.
ROYAL TRIMMED HAT CO.,
126 N. UNION-ST., COR. RANDOLPH.

FITTER AND ALTERATIONISTS—EXPERIenced, for our suit and cloak dept. Apply at GATELY'S, 6 S. State-st.

WANTED—FEMALE HELP.

Professions and Trades.

GIRLS—FOR LABELING.

Nice positions for light factory work; advances from time to time as you become more experienced; nice surroundings; large, sanitary plant, well lighted, with lots of fresh air; close to street car line.

CALUMET
BAKING POWDER CO.,
4100-4124 Fillmore-st.

GIRLS
FOR LIGHT
FACTORY WORK.

Permanent employment and good working conditions.

RAND, McNALLY & CO.,
538 S. Clark-st.

GIRLS—TO WORK IN GAS MANTLE FACtory; must be over 16; wages at rate of $8 per week to start. Lindsay Light Co., 161 E. Grand-av., corner of St. Clair-st.

GIRLS—FOR LIGHT ASSEMbly work. Good wages pay weekly. Saturday afternoons off. Apply 328 W. Kinzie-st., 4th floor.

GIRLS—FOR FEEDING SMALL FOLDING machine; also girls for jogging and learning; 48 hours per week; close 12 o'clock Sat. Apply BROCK & RANKIN, 619 S. La Salle, 4th floor.

GIRLS—EXPERIENCED; FOR GATHERING, inserting, and tipping; also girls to learn.

BLAKELEY PRINTING CO.,
418 S. Market-st.

GIRLS — FOR SEWING BAGS; ELECTRIC power; new bldg.; ask for superintendent. Central Bag Mfg. Co., 3622 Iron-st. Yards 7420.

GIRLS—OVER 16 YEARS, FOR LIGHT FACtory work; no experience necessary; good working conditions; good wages. GARTNER & BENDER, 1104 S. Wabash-av.

GIRLS—50, FOR ICING CANDY; GOOD wages. Apply E. J. BRACH & SONS, 311 E. Illinois.

GIRLS—EXPER. ON POWER MACHINE. Ill. Casket Co., 2330 Van Buren-st.

MARKER AND SORTER—EXPERIENCED; highest wages; board, room. Hotel Del Prado Laundry, 59th and Blackstone-av.

MILLINERY MAKERS AND APPRENTICES.
CHAS. A. STEVENS & BROS.,
STATE-ST., N. OF MADISON.

MILLINERY MAKERS,

First class and apprentice, paid while learning. GAINSBURG, 918 Stevens Bldg.

OPERATOR—ON HIGH POWER SEWING machine. Englander Spring Bed Co., 615 W. 39th-st.

PRESS GIRL—EXPERIENCED; ALSO GIRL to learn. Paris Dyeing and Cleaning Co., 312 W. 31st-st.

Silk Lamp Shade Makers

at once; exp.; steady work; good pay. H. Rindsberger Mfg. Co., 1323 Michigan, 5th flr.

SKIRTMAKERS AND FINISHERS—ALSO coat finishers; experienced on high class ladies' tailoring. JOS. ROTHSCHILD, 30 N. Michigan. Rm. 604.

SKIRT EXAMINER—ON SUITS. APPLY 2D floor, 302 S. Market-st. RESKIE, KIRSHBAUM & CO.

STRAW OPERATORS—EXPERIENCED, TO SEW HATS AT HOME. WE FURNISH COMPLETE EQUIPMENT AND DELIVER AND CALL FOR ALL WORK.
GAGE HAT WORKS,
2241 INDIANA-AV.

STRAW OPERATORS,
TRIMMERS AND COPYISTS.

Large orders, best prices; ideal sanitary conditions; lunchroom in building.

D. B. FISK & CO.,
225 NORTH WABASH-AV.

UNCLE SAM HAS TAKEN many men. We can give girls experienced in operating machines nice jobs with good pay while learning. Apply by letter or in person, HILL PUMP VALVE CO., 2307 Archer-av.

WAITRESS—STEADY. 543 W. VAN BUren; no Sundays.

Saleswomen, Solicitors, Etc.

SALESLADIES—THE LARGEST ORGANIZAtion of its kind in Chicago wants two ladies. If you wish to better yourself and make good money call Saturday and Sunday between 10 a. m. and 3 p. m. Experience not necessary. H. A. SULLIVAN, 2417 W. 63d-st.

SALESLADIES—WONDERFUL OPPORTUNIty for live, energetic women, entirely new proposition. City work. Can earn $50 per week and more. Apply Miss Wilson, 818 First Natl. Bank Bldg.

SALESLADY—ONE THAT CAN TALK CONvincingly on the telephone; high class proposition; salary and commission. 725 Conway Bldg.

SALESWOMAN—EXPERIENCED, IN READY to wear shop; salary no object for live wire. Sample Cloak & Suit Shop, 5th floor North American Bldg.

SOLICITORS—BIG HOUSE TO HOUSE PROPosition. Apply 9-7, I. BERSH, 2330 Thomas.

WANTED—A WELL EDUcated, neat appearing young lady to sell extra high grade security. Apply HUGH D. MURRINGHAM, Room 200, 69 W. Washington.

WOMAN—NEAT APPEARING, TO COLLECT and solicit advertisements from retail stores; steady position; good pay; experience not necessary; give phone number. Address J B 598, Tribune.

Miscellaneous.

WOMEN—THREE OF UNQUESTIONED CULture and refinement, pleasing appearance, 28 years of age or more; wonderful opportunity to those who through misfortune or financial reverses find it necessary to enter the business world; the position we offer does not require previous business experience nor the investment of any money, as we pay salary from the start; conditions unusually good now for our business. J. C. WINE, 913 Garland Bldg., Chicago.

TWO WELL EDUCATED WOMEN WANTED immediately to fill permanent traveling positions. Applicants must be between 25 and 40 years of age, absolutely free to travel, and have at least a high school education. One vacancy in Cleveland, another in Pennsylvania. Positions offer railroad fare, commission and good salary to start. Ask for Mr. Gillfillan, Room 1516, 58 E. Washington-st., Chicago.

COLLEGE WOMAN—OR TEACHER, PAST 27 years of age, of pleasant manner, who has had social experience and who is accustomed to meeting clubwomen, to represent one of Chicago's leading business houses. Unusual remuneration with LIBERAL EXPENSE ACCOUNT. Traveling position open. Telephone for appointment. MRS. L. L. MILLER, Hotel La Salle.

WOMAN—IF YOU WANT TO GET INTO A permanent traveling position with established firm, paying from $2,000 to $7,000 a year, small salary and railroad fare to start, are educated and not afraid of work, apply Sales Manager, 1203 Mallers Building. Experience not absolutely necessary.

GIRLS—FOR FACTORY WORK; MUST BE 16 years or over; no experience necessary; $8 per week; steady work; chance for advancement. ALLEN B. WRISLEY CO., 925 S. Wells-st.

GIRL—TO TAKE CARE OF STOCK IN WOMen's ready to wear dept.; good opportunity to learn salesmanship. Apply J. OPPENHEIMER & CO., 4700 S. Ashland-av.

WOMEN—REFINED; CAN EARN GOOD INcome by learning expert corsetry. Nu-Bone Corset Co., Room 400, 36 S. State.

GIRLS—OVER 16, FOR LABELING AND filling cans. Price Baking Powder Factory, 1001 Independence-blvd.

MODELS—FASHION, FOR COSTUMES; EXperience unnecessary; opportunity. 2d floor, 180 W. Washington-st.

SORTER—IN CUTTING ROOM OF COAT and suit factory. Apply 2d floor. Reskie Kirshbaum & Co., 302 S. Market-st.

WOMEN—PLEASANT, PROFITABLE, OUTside work; no canvassing. 80 E. Madison-st.

LADY—MIDDLE AGED, TO TEACH TYPEwriting. Call at 6038 Union-av., 2d flat.

WANTED—FEMALE HELP.

Miscellaneous.

YOUNG LADIES FOR FOLDing, mailing and inclosing. Steady work, $7 per week. Apply BABSON BROS., 2845 W. 19th-st.

IMPORTANT POSITION.
Salary and Traveling Expenses.

Open to capable and cultured woman, at least 28 years of age.

BURTON HOLMES TRAVELOGUES,
MRS. WOLLET, 505 Monroe Bldg.,
104 S. Michigan-av.

WOMEN—THREE OF UNQUESTIONED CULture and refinement, pleasing appearance, 28 years of age or more; wonderful opportunity to those who through misfortune or financial reverses find it necessary to enter the business world; the position we offer does not require previous business experience nor the investment of any money, as we pay salary from the start; conditions unusually good now for our business. J. C. WINE, 913 Garland Bldg., Chicago.

Employment Agencies.

TEACHERS—FOR IMMEDIate vacancies in high schools and grades.

High salaries; permanent positions.
CLARK TEACHERS' AGENCY,
Steinway Hall,
64 E. Van Buren-st.

HIGH GRADE WOMEN.
We have a number of excellent positions open.
We charge no registration fee.
GLADER AGENCY,
Room 314 Woman's Temple Bldg.,
108 S. La Salle-st. Franklin 1914.

STENOGRAPHERS, S. S.,

$18-$20; Stenos., all lines, $10-$18; Dict. Oprs., $15-$18; Billers, L. H. and Machine, $10-$15; Office, $8-$9.
Railway Exchange Employment Bureau,
Suite 451, 80 E. Jackson-blvd.

COOKS—FOR HOTELS; ALSO PRIV. FAM., $3 to $15; also parl., chamber, 2d nurse maids. Jensen's, 143 N. Dearborn, R. 34.

STENOGRAPHERS, EXP. YOUNG LADIES, $12-$15. Typists, exp., rapid operators, $10-$15. King's Agency, 29 S. La Salle-st.

FOR HIGH GRADE HELP CALL ON AMER. EDUCATIONAL SERVICE BUREAU, 809 Steger Bldg. Harrison 6662.

Free Typewriter Employm't Bureau.

STENOGRAPHER—SOUTHWEST SIDE; PERmanent; good opportunity; $20. 6 Stenographers and Dictaphone Operators, Yards, $12-$16. Oliver Typewriter Co., 167 N. Dearborn.

TYPISTS — FIRE INSURANCE EXPERIence, $12-$15; typists and billers, $10-$12, loop. Royal Typewriting Co., 32 S. Wabash.

STENOGRAPHERS' FREE EMPLOY. AGCY. WOODSTOCK TYPEWRITER CO.,
23 W. Washington-st. Tel Cent. 5563.

TRADE SCHOOLS.

50
HIGH SCHOOL GIRLS NEEDED

To take training for

COMPTOMETER OPERATORS.

South Side Girls Especially Needed.

SHORT COURSE.
TUITION SMALL.

Felt & Tarrant Mfg. Co.

Makers of the

COMPTOMETER,

14 S. La Salle-st. Main 3440.

A GOOD POSITION AWAITS YOU.

There is a constant demand for competent operators of BURROUGHS CALCULATING and BURROUGHS BOOKKEEPING Machines. Young women who complete the course can secure attractive salaries and steady employment. Day and evening classes.
BURROUGHS ADDING MACHINE COMPANY,
140 S. DEARBORN-ST.
ROOM 930. CENTRAL 1262.

COMPTOMETER ADDING Mach. School. Day and evening classes.

E. C. WARNER,
14 E. Jackson. Ph. Wab. 8582

AUTO INSTRUCTION FOR WOMEN.
Women students admitted to all classes. Complete courses in driving, repairing, overhauling, electric starters, etc. Classes daily and Monday, Wednesday, and Friday evenings. Tuition fees from $25 to $85. Free booklet and particulars on request.
GREER COLLEGE OF MOTORING,
1517 Wabash-av. Phone Calumet 2657.

LADIES, HAVE YOUR OWN BUSINESS, work for others or established resident trade. Learn hairdressing—beauty culture or chiropody. Investigate. MOLER COLLEGE, 105 S. 5th-av.

ADDING AND CALCULATING SCHOOL—Comptometer. Burroughs.
IVA M. SAMPSON,
Suite 405, 327 S. La Salle-st.
FREE TRIAL. Ph. Harrison 1717.

SECRETARYSHIPS.

Rapid training, easy terms. Natl. Institute of Secretaries, 123 W. Madison.

TICKET WRITERS—GET GOOD SALARY; pleasant, steady work. Easy to learn. Small cost. Master Service, 118 N. La Salle.

LEARN MULTIGRAPHING AND TYPEwriting at Chase House Business College, 543 W. 43d-st. Drover 267.

DRESSMAK'G-MILLINERY SCHOOLS

DRESS DESIGNING.

Learn the art of designing, drafting, cutting, and making; day or eve. inst.; special rates. Master School, 118 N. La Salle-st.

DESIGNING, DRESSMAKING, WHOLESALE, retail, thoroughly taught, day and night school; easy payments. Est. 1876. McDowell School, 209 S. State-st. Phone or call.

VALENTINE DRESSMKG., DESIGN'G COLleges—Day, eve. positions. 2336 Madison, 1850 Wells, 6205 S. Halsted. Sara Patek, Prin.

MME. HUNT MILLINERY SCHOOL — DAY, eve. classes; position for graduates. 1201 Masonic Temple. Central 5490.

MME. HUNT MILLINERY SCHOOL — DAY, eve. classes. 1201 Masonic Tem. Cent. 5490.

HORSES, HARNESS, CARRIAGES.

FOR SALE—EXCEPTIONAL offer of beautiful saddle mare; low price.

Address P. O. Box "O," Kenilworth, Ill., or phone Kenilworth 1771.

FOR SALE—50 GOOD YOUNG WORK mares and horses; also harnesses; very cheap. Brick Co., 2560 S. Halsted. Opp. 26th.

BIG BARG.—20 DRAFT HORSES, 1,400 TO 1,800; 10 chunky mares, 10 dump wag. and harness. Anderson, 1508 N. Clark.

BARGAIN—28 HORSES AND MARES, $25 up; double harness cheap. 2921 Chicago-av.

LAKE ST. TEAMING CO. SELLING OUT 36 horses, mares cheap. 1901 Lake-st.

INDIAN SHETLAND PONY—2 SEAT SURrey. 6607 Stewart-av. Wentworth 3654.

LEGAL NOTICES.

PUBLIC NOTICE.
Public notice is hereby given that on Tuesday, March the 12th, 1918, at two o'clock P. M., the stockholders of the L. C. Mercantile Company will hold a special meeting at the offices of the Company, 1816 South Clark Street, Chicago, Cook County, Illinois, for the purpose of voting upon the proposition to increase the capital of the Company to Two Hundred and Forty Thousand ($240,000.00) Dollars, and to take up all such other matters as may properly come before the meeting.
E. A. RANNELLS, President.
THOMAS H. RIGGS, Secretary.
J. F. Baird, L. R. Murray, D. L. Powell, W. A. Fullerton, E. W. Gresso, B. F. Mitchell, Sherman Cochran, John J. Dachler, Directors.

SEWING MACHINES.

FOR SALE — 1 SINGER 31-20, 1 2 NEEDLE Singer with A. C. motors, 1 Eastman round knife cutter, reas. Graceland 393.

NEW AND USED SEWING MACHINES; fully guaranteed; your choice. WHITE SEWING MACHINE CO., 24 W. Lake-st.

FOR SALE — WHITE SEWING MACHINE; late model. PETERSON, 5816 Ridge-av.

ANNOUNCEMENTS.

WAGNER CONSTRUCTION COMPANY WILL hold a special meeting March 15th, 1918, Chicago, for the purpose of dissolving.

LOST AND FOUND.

BROOCH.

Lost—On Sheridan-rd., between Melrose and Irving Park-blvd., diamond solitaire set in gold filigree. Return to 669 Irving Park-blvd. and receive generous reward.

DOG—LOST—MARCH 4; BRINDLE AND white French bulldog; reward. 7027 Euclid-av. Hyde Park 400.

HANDBAG—LOST—LADY'S HANDBAG, 7 P. m. Friday evening, at lunch club, containing 2 single diamond rings and one with 3 diamond setting, 1 lavallier set with pearls and diamond, bankbook and about $15 bills; name card in bankbook; any reward asked for given for return same and no questions; all a poor widow has from a dead husband. Either phone 1535 Central or call 11 W. Madison-st. JOHNSON, Cashier.

HANDBAG — LOST — LADY'S GREEN SILK handbag, chain handle, containing money and nose glasses, on Clark-st. car, in front of Covent Garden, Monday, at 8 p. m. Call DR. G. M. BABBITT, Sunnyside 7068, and receive reward.

LAVENDER BAG—LOST—WITH BEADED butterfly, containing small lavender purse with $12 in it; also $1 loose change. 5642 Kenmore. MRS A. HAMILTON. Reward.

PARROT—LOST—PARROT, VICINITY 44TH and Calumet; reward. Ph. Oakland 4237.

POCKETBOOK

Lost—Black; containing valuable gold chain; at or near Colosimo's restaurant, Monday night, March 4. Reward. Address Y 288, Tribune.

POCKETBOOK — LOST — LADY'S SMALL brown modeled leather pocketbook, Thursday afternoon, on Clarendon-av., between Edgecomb and Sheridan; contained keys and small sum money; reward. Graceland 1573.

RING—LOST — DIAMOND SOLITAIRE, LA Palma cafeteria, Lakeside Theater, or Sheridan-rd., between cafeteria and Argyle. Reward. Phone Sunnyside 2094. McBride.

RINGS—LOST.

1 coral, 1 signet, 1 with 5 emeralds, Wed. or Thurs. Reward. Austin 3662.

RING — LOST — IN MOLER'S BARBER shop, lady's diamond ring, keepsake; reward. Hyde Park 3074.

SAMPLE CASE—LOST—BEARING CLOCK, Crawford & 12th-st. Central 1720. Reward.

WATCH—LOST—OPEN FACED, GOLD, GENtleman's; monogram J. C. M.; also inscription on inside of case; value as keepsake; very liberal reward; no questions asked. Phone Boulevard 8063.

REWARD FOR RETURN.

Lost—Black velvet bow with garnet butterfly pin attached, between Woodlawn and Lake Park-av., on 53d; return to 5234 Woodlawn. Phone Hyde Park 820.

PERSONAL.

PERSONAL — ANTON M. BAUER, SENtenced Dec. 5, 1914, Cook County, 10 years, for rape, will make application for parole at April, 1918, meeting of Board of Pardons, Joliet.

PERSONAL—JESSIE FINNEGAN—
Employed in Saville Hotel, Boston, 1891. Residence in 1893 in Chicago. News wanted from any one by her daughter. Address E K 129, Tribune.

PERSONAL—IT IS HEREBY GIVEN WE have purchased store A. L. Stiner, 6442 S. Halsted. Any claims must be presented before March 15. SUPERIOR GROCERY.

PERSONAL NOTICE—C. P. WARD; FINAL notice. Your printing material will be sold March 15 to highest bidder. Dave Lichter, 2632 Iowa-st.

PERSONAL—IF YOU KNOW WHERE HARry Myrick and family, who once lived 4941 Strong-st., can be found, ph. Franklin 4884.

PERSONAL—NOT RESPONSIBLE FOR ANY debts other than those contracted by myself. E. Warner, Warner Forge Co.

PERSONAL—NOT RESPONSIBLE FOR ANY debts other than those contracted by myself. Louis W. Rose, 5006 Grand-blvd.

PERSONAL—NOT RESPONSIBLE FOR ANY debts contracted by any one but myself. Meyer C. Barnett, 3900 W. 12th-st., Chicago.

PERSONAL—I WILL NOT BE RESPONSIble for debts contracted by any other than myself. ALBERT MADURA.

PERSONAL — A. STANLEY; LEAVING here, selling all, unless you write NOW. R.

BUSINESS PERSONALS.

GUARD YOUR HEALTH.
Physical Therapy and Baths.
VERNE S. GRANTHAM CO.,
116 South Michigan-av.
Central 7079.

PERSONAL—OLD FALSE TEETH—
Gold crowns, bridgework, bought in any condition; highest cash prices paid. Bring, mail or drop postal. Will call.
THE VICTORIA FALSE TEETH DEPOT,
143 N. Wabash-av., 2d floor.

PERSONAL — THIS AD AND 25C ENTItles bearer to SULPHUR SHAMPOO. GOOD FOR GRAY HAIR, FALLING HAIR, DANDRUFF. MRS. BAKER, 39 S. State-st., Room 112. Tel. Central 1746.

PERSONAL — SUPERFLUOUS HAIR AND facial blemishes permanently and painlessly removed; results guar. BESSIE E. MILLER, Stewart Bldg., Opp. Field's. Cent. 5132.

PERSONAL — FOOT SPECIALIST, SCIENtific chiropody. ELSIE S. DYE, Suite 910, 132 Madison, cor. La Salle. Franklin 5084.

PERSONAL — SUPERFLUOUS HAIR PERmanently removed by multiple electrolysis. MME. STIVER, 1009 Marshall Field Annex.

PERSONAL—HAIR REMOVED BY MULTIple electrolysis; guaranteed permanent. Ella Louise Keller, 36 S. State-st., Rm. 1200.

PERSONAL—TO RENT—EVENING GOWNS. H. Mountford Cooke, 39 S. State. Cen. 2137.

MACHINERY AND TOOLS.

RAILROAD FOR SALE—15 MI. OF STANDard gauge R. R. as it is, on ground, or will divide. Equipment includes locomotives, 60 T. Mogul, consolidation and ten wheeler, built 1908; coaches, dump, box, rail, excursion, comb. and motor cars, loco-cranes, etc.; discontinuing March 15. Available now at bargain. JAS. H. HARDEN, 332 S. Michigan-av. Harrison 6979.

BOWSER PUMP,

5 gal., with full equipment, still in crate; also 1,000 gal. tank. M. HARPER, Wheeling, Ill. Ph. Wheeling 156 M 2.

OVER 200 D. C. AND A. C. GUARANTEED ELEC. MOTORS in stock. We buy, sell, exchange, and repair all kinds. Arthur Wagner Co., 706 S. Dearborn-st. Harr. 1833.

IN STOCK, NEW MILLING MACHINES, 36 in. Smith-Mills shaper, 4x60 Lo-swing lathe, number of punch presses, grinders, and toolroom lathes. WRIGHT, 568 Wash.-blvd.

20 TON KROSCHELL ICE MACHINE; LITtle used; now in operation. Address T 281, Tribune.

DRILLS, PUNCH PRESSES, SCREW MAchines, lathes, tinners' tools, shears. ESSLEY MACHY. CO., 555 Washington-blvd.

DOUBLE END PUNCH AND SHEAR [1x1 in.], 18 in. throat, motors, drills, hoists. Austin 1397.

LOW PRICED 2 1 TON CHAIN HOISTS with beam travelers, 1 5 h. p. A. C. 3 phase motor. Phone any time. Austin 1397.

WANTED—10 FT. POWER SHEAR, NO. 10 gauge capacity; also list truck. Address J C 301, Tribune.

FOR EXCHANGE—ANNAPOLIS 2,100 FT. cast steam boiler for 900 ft. round cast steam boiler. Phone Irving 360.

GAS ENGINES, 15, 35, 50, 75 H. P. SIZES. Rebuilt, standard makes. "GAS ENGINE" JONES, Harrison 7117, 955 Monadnock Bldg.

FOR SALE — 1917 40-80 REEVES GAS tractor. A1 condition. Room 305, 110 S. Dearborn-st. Randolph 4764.

WANTED—CHEST OF 2D HAND CARPENter tools. Address Y 431, Tribune.

LIGHT & HEAVY MANUFACTURING.

MANUFACTURER WANTED

To mfr. a line of standard equipment used in connection with mfr. of munition parts. Requires a well equipped shop. Address J F 128, Tribune.

WANTED — LIGHT MANUFACTURING lathe, milling machine, punch and drill press work, and assembling; good work at reasonable prices. McFELL SIGNAL CO., 2857 S. Halsted-st.

MANUFACTURING PUNCH PRESS WORK, bent and formed steel work; special bolts to order; anchor bolts, stay bolts, eye bolts, drop hammer and bulldozer work. CRAWFORD CO., 850 S. Canal-st. Har. 7745-7746.

ARMAND MACHINE WORKS

548-550 W. Lake-st. Phone Main 260. Manufacturing, assembling, models, punch press work, dies, and tools; quick deliveries.

WANTED—ALL KINDS OF MACHINE SHOP work at our fully equipped machine shop and foundry; Harvey Del. WM. E. DEE CO., 12th and Kenton-av. Ph. Austin 8497.

MANUFACTURING, INCLUDING HAND screw machines, lathe, milling work, tools and dies; quick deliveries, low cost, accurate work. Gits Elect. Co., 1123 Washington-blvd. Monroe 821.

EXCEPTIONAL FACILITIES FOR METAL specialties and stampings.
Moore & Co., 301 W. Grand.

WANTED—PUNCH PRESS MILLING CASE hardening and plating work. We can mfr. your article complete. Angsten-Koch Co. Phone Yards 18. 4062 Princeton-av.

PROMPT SERVICE ON DIE, JIG, LATHE, milling machine, and punch press work.
CENTRAL DIE WORKS,
14 N. May-st. Monroe 3138.

WANTED — LIGHT MANUFACTURING lathe, bench drill press, shaper, punch press work and assembling; first class work guaranteed. Address T 155, Tribune.

ARTICLES TO MFG., JIGS, TOOLS, AND small grinding; hand work made automatic. Gilbert S.-S. Machine Co., phone Austin 906.

WANTED—BENDING, FORMING, AND ASsembling of steel, punch press, and drill work. Saino Fire Door Co., Monroe 1492.

ALL KINDS OF LIGHT MFG. AND SMALL gear cutting. Call or phone Main 4229. S. A. Rhodes Mfg. Co., 101 N. Jefferson-st.

BARTER AND EXCHANGE.

EXCHANGE PRINTING FOR TYPEWRITER, diamond, adding machine, or what? National Press, 3803 Cottage Grove. Calumet 6599.

EXCHANGE — PIANO PLAYER, FIT ANY piano; want automatic shotgun, lathe, or typewriter. Address A 272, Tribune.

SELL OR EX.—75 COMB. WRITING BOOKcase and hall runner; want din. table, davenport, rug., etc. Address Y 348, Tribune.

GIVE TYPEWRITER FOR LATHE, GUN OR camera. Address A 322, Tribune.

BOOKS AND MAGAZINES.

HAVE WESTERN UNION CODE FINE LETter edition for sale cheap. Address Y 180, Tribune.

TO RENT—ROOMS—CENTRAL.

MICHIGAN, S., 804, 4TH FLOOR—TO RENT—Select furnished rooms.

TO RENT—ROOMS—SOUTH.

CALUMET, 4746—TO RENT—FRT. AND outside rms., priv. lav.; electric lights, stm. heat, hotel service; $3 up. Oakland 4297.

CALUMET-AV., 4200—TO RENT—MOD. hskpg., lavatory, and others; L ex., 11 min. to Loop.

CALUMET, 5635 — TO RENT—2 PLEASANT conn. rms. H. W. ALWAYS; reas.

CALUMET, 5036—TO RENT—NICE CLEAN rooms, run. water; best transp.; Jewish.

CHAMPLAIN, 6043, 2D—TO RENT—1 OR 2 rms., or share apt.; free phone; L and surf.

CORNELL, 5336, 2D—TO RENT—LOVELY rm., 1 or 2; mod. apt.; elect., ph. serv., etc.; reas.; ½ blk. I. C. ex., surf. H. P. 4894.

DREXEL-BLVD., 4249— TO RENT.

MEN'S ROOMS
OF THE BETTER CLASS.

Unusually well furnished. Bath, showers, phone, etc. 15 min. loop. Phone Drexel 780.

FORTY-SECOND, E., 339, 1ST—TO RENT—Well furn. frt. rm.; reas.; nr. L and surface cars.

FIFTY-SIXTH, E., 120—TO RENT—SMALL frt. bdrm.; gentleman pfd.; 55th L; $2.50.

FORTY-SEVENTH-ST., E., 1127—TO RENT—Rms., from $3.50 to $8. The Franklin.

GRAND-BLVD., 4406—TO RENT—LARGE BRIGHT ROOM, SUITABLE FOR 2; RUNNING WATER; REASONABLE; "L" EXP. 1 BLK. KENWOOD 2481.

GRAND-BLVD., NR. 47TH—TO RENT—1 OR a suite of 2 beau. furn. rms. conn. bath, priv. lav., in high grade apt. Ken. 9254.

GRAND-BLVD., 4022—TO RENT—LARGE, lgt. mod. rm., facing blvd., also small rm.

GRAND-BLVD., 3808—TO RENT—LIGHT side rm. for 1 or 2; run. wat. SHULTS.

GRAND-BLVD., 3800—TO RENT—BEAU. furn. rms. fac. blvd.; good trans. Doug. 6140.

GRAND-BLVD., 4915—TO RENT—FINE, lge. rm., twin beds; bus. people. Oak. 171.

GRAND-BLVD., 4911—TO RENT—LGE. FR. rm.; twin beds; priv. shower. 8174 Ken.

GREENWOOD, 4404—TO RENT—ATTRACT. 2 rm. frt. suites; r. w.; sing. frt. rm.; also kitchenette; fine loc.; I. C., Ken L surf.

GREENWOOD, 6122, 3D—TO RENT—1 OR 2 pleasant front rooms; modern; reas.

HARPER, 5124—TO RENT—DOUBLE FRT. rm., also sgle.; bath; break.; 53d I. C. Mid. 578.

HYDE PARK-BLVD.—TO RENT—FINE, lge. rm. to business man, in priv. home, nr. Jackson Park and I. C. exp.; reas. Mid. 1089.

HYDE PARK—TO RENT—LARGE FRONT room to desirable person who can give satisfactory reference. Hyde Park 10249.

INDIANA-AV., 5532-4—TO RENT—CULVER Apts.—Newly furn. rms. and suites; thoroughly mod.; 55th L exp. Normal 1084.

INDIANA-AV., 5341, 3D—TO RENT—BEAU. furn. room, family 2; good trans. Refs.

INGLESIDE-AV. TO RENT
6241. WARM, BEAUTFL.
MRS. DAUBE. RMS. FINE BATHS.
A HOME OF REFINEMENT AND COMFORT.

KENWOOD, 6324, 1ST—TO RENT—LARGE, sunny frt. rm., well furn., mod.; I. C., L.

MARYLAND, 5437, 2D—TO RENT—3 RM. suite; priv. bath; sun parlor; $8. Mid. 6342.

MICH., 2507, THE METROPOLITAN — TO Rent—High class suites, 3 rm. hskpg. apts.; single rms., pri. baths, $4 to $15. Cal. 791.

MICHIGAN, 2922—TO RENT—LARGE ROOM with lavatory; also single room.

MICH., 5444, 2D—TO RENT—NEWLY FURN. rm., adj. bath; nr. L. DU BOIS.

MICH., 3311—TO RENT—SLEEPING OR hkg. rm.; 1 or 2; ex. trans.; reas. Dg. 6452.

MICHIGAN-AV., 5128—TO RENT—LGE., lgt., well furn. rm.; good trans.; reasonable.

MICHIGAN-AV., 3647 — TO RENT — FINE front rm. with or without bath; cheap rent.

MICH., 5039, 3D—TO RENT—ATTR. LGE. outside room, suitable for 2. Drex. 1229.

MICHIGAN, 4145, 2D—TO RENT—LARGE frt. parlor, nicely furn.; also rm., pri. bath.

OAKWOOD-BLVD., 764, THE ALLEN—TO Rent—Single, 2 rm., 3 rm. suites, furnished and unfurnished. Excellent service.

PRAIRIE, 5039, 3D—TO RENT—PARLOR bedrm., mod. apt.; marr. coup. emp. or gentl. pref.; nr. 51st-st. L. MAGEE.

PRAIRIE, 4751—TO RENT—2 PARLORS, pri. porches, kit. privs. Oak. 4191.

PRAIRIE-AV., 5432, 2D—TO RENT—LARGE sunny frt. rm.; priv. fam.; L exp. Call eve.

PRAIRIE, 4809—TO RENT—1 OR 2 FURN. hskpg. rms.; steam, elec.; L exp.

SIXTY-FIRST-PL., E., 1415, 2D—TO RENT—Large sun. side rm.; also 2 frt.; wel. fur.; stm. ht.; blk. I. C., "L"; $2 up. Black. 5435.

SIXTIETH-PL., W., 233—TO RENT—LARGE frt. rm., priv.; 1 or 2; ½ blk. L. Went. 8129.

SIXTY-SIXTH-PL., E., 1524, 1ST—TO RENT—2 nicely furn. rms.; elec., stm.; $2.50-$3.

SOUTH PK.-AV., 6048, 2D—TO RENT—FRT. furn. room; priv. family; good trans.

STONY ISLAND, 6070, 3D—TO RENT—Large well furn. rm., opp. Jackson Pk.; I. C.; no other roomers. Midway 7926.

STONY ISLAND, 6062—TO RENT—WELL furn. lgt. rm.; priv. fam.; exc. trans. Welch.

VINCENNES-AV., 4248, 2D—TO RENT — Nicely furn. room with lav.; good trans.; reas.

WASHINGTON PARK-CT., 4946—TO RENT—½ blk. e. Grand-blvd.; bright, comfortable room, electric, steam, adj. bath, shower; nr. L. surface, very reas.

WOODLAND-PARK—TO RENT—LG., PLEASant room with lavatory; mod.; conv. I. C. and surf. Douglas 2115.

WOODLAWN — TO RENT—FINE LARGE rm. in priv. home, nr. Midway, I. C., and "L." Midway 5394.

TO RENT—ELEGANT RM. IN PRIV. HOME; beaut. residence district, near lake and Jackson pk. golf links, 3 trains to city. Mid. 6741.

TO RENT—LARGE, LIGHT, WELL FURN. rm., adj. bath; 2d floor; nr. U. of C., I. C., and L; Woodlawn. Midway 5394.

TO RENT—ROOMS—NORTH.

ALBION-AV., 1309—TO RENT—NICELY furn. rm.; nr. Loyola station; kitchen priv.; to lady emp.; home comforts. R. P. 4755.

ARGYLE-ST., 1353 — TO RENT—NICELY furn. front room, priv. family; Argyle exp.

ASTOR-ST., 1216—TO RENT—BEST LOCALity in city; comfortable rooms; rates reas.

BELDEN, 533, 3D—TO RENT—WILL FURN. frt. rm., $5, for two; stm., elec. Lin. 3687.

BRADLEY-PL., 842—TO RENT—MODERN room in small private family; ref. required; gents.; $3.50 per wk. Ph. Well. 4567.

BROADWAY, 5112—TO RENT—NICELY furn. rms., suitable business men. Edgewater 5811.

BROADWAY, 4058—TO RENT—LARGE RM., priv. residence; modern; Sheridan exp.; $3.

CLARK-ST., N., 2653—TO RENT—
COVENT GARDEN HOTEL.
All outside rooms, single or en suite; 18 min. loop; everything new; run. wat.; $3 wk. and up; near Lincoln Pk. Diversey 4173.

CLARK-ST., N., 2703—TO RENT—THE LEON. Swellest bachelor rooms, $4; enough said. Diversey 9286.

CLARK-ST., N., 2419, APT. G, TEL. LINC. 3641—To Rent—Large sunny rm., so. exp.; ½ blk. Lincoln Pk.; every conv.; gentleman.

CRESCENT-PL.—TO RENT—LARGE RM.; suitable for 2; priv. fam.; Sher. exp. Well. 2093.

DEARBORN-AV., N., 1033—TO RENT—LGE. clean rooms; elec. light; steam ht.; r. w.

DEARBORN, N., 1519—TO RENT—LARGE, well furn. modern room.

DEARBORN, N., 1519—TO RENT—LARGE, well furn. modern rooms.

DIVERSEY-PKWY, 601 — HOTEL BENTmere—To Rent—Swellest rooms in city; with or without bath; $5. Diversey 2810.

EASTWOOD-AV., 3230—TO RENT—LARGE, neatly furn. front room; connecting bath; priv. fam.; exp. trans.; reas. Irving 3268.

EASTWOOD, 928, 2D—TO RENT—COZY, light outside rm.; Wil. ex. Rav. 3248.

EARLY-AV., 1283—TO RENT—LARGE LT. room and kitchenette; elec.; fine neighborhood; surf., L exp., Bryn Mawr. Sunny. 2105.

EDGECOMB-PL., 907, 2D—TO RENT—Nicely furn. 1 rm., or suite, to 1 or 2 people, nr. Sher. L and surf. Wellington 4404.

ELM, E., 40—TO RENT—LGE. OUTSIDE rms.; stm.; r. w.; mod. house; ½ blk. lake.

GRACE-ST., TO RENT—1 ROOM
806. furn. apts., bath and
Lake View 8078. porch; ex. trans.

GRACE, 806—TO RENT—1 RM. BEAUT. furn. apt., priv. bath and porch. L. V. 8078.

HURON, E., 220—TO RENT—LGE. FRT. rm., twin beds, lge. closets; mod.; walk. ds.

KENMORE-AV., 4343, 2D—TO RENT — ATtractive room for 1 or 2; private family; Wilson express.

KENMORE, 4883, 2D—TO RENT—BEAUT. frt. rm.; pri. ur. lake; Argyle exp.

KENMORE-AV., 4221—TO RENT—DESIR. outside rm.; nr. lake, Buena L exp.

KENMORE-AV., 4621—TO RENT—NEWLY furn., pleasant rms., r. w., Wilson ex. 1 blk.

KENMORE, 4003, 3D—TO RENT—FRT. RM., closet; electricity; Sheridan exp.

KENMORE, 4873, 2D—TO RENT—LARGE sunny rm., priv. lav.; priv. fam.; gentlemen.

KENMORE, 4844, 3D—TO RENT—IDEAL outside room, priv., 1 or 2 bus. men.

KENMORE, 4646—TO RENT—LARGE LT. front rm., lav., stm. ht., reas. Wilson ex.

LAKEWOOD, 6916—TO RENT — BEAUT. suite, 2 rooms and bath, $7 for 1 or $8 for 2 persons a wk., for part. empl. Will furnish to suit. Also a single bedroom for $2.50. Just call and see. Breakft. opt. Fine loca. and transp. Between R. P. L sta. and the lake. Evanst. exp.

LAWRENCE AND SHERIDAN—TO RENT—Exceptionally furn. large front rm. with porch. Edgewater 6862.

LELAND, 820, 2D—TO RENT—BEAUTIFUL large, light frt. rm. in mod. apt. 3 ml. Sher. bus, 7 min. Wil. L; priv. family.

MAGNOLIA-AV., 4556, APT. 2—TO RENT—Comf. room; pleas. home; Wilson L, lake.

MAGNOLIA, 4530, 2D—TO RENT—FRONT room; priv. family; Wil. ex.; lady emp.

MALDEN, 4730—TO RENT—HSKPG. SUITE, also sing. rooms. Wil. exp. Edge. 6870.

MARGATE, 931, 3D—TO RENT—NICELY furn. rm., adj. bath; pri. fam. Edge. 448.

OAK-ST., E., 7 —BACHELOR APTS.—TO Rent—Rms. with running water, show. baths.

OAKDALE, 443, APT. 4—TO RENT—E. Br'd'w. des. frt. suite; 1 sing. L. V. 6684.

RACINE, N., 4513, 3D—TO RENT—BRIGHT, clean rm., priv. porch, $4; Wils. ex.

RACINE, 4619, 3D—TO RENT — NICELY furn., sing. and dble. rms.; Evans., Wil. ex.

ROSCOE, 728, NEW APT.—TO RENT—Beaut. mahog. furn. rm., nr. Broadway, Wils. exp.; young lady only; no other roomers. KAMACHER.

SHERIDAN, 4808, 1ST—TO RENT — ATtrac. frt. parlor, mod. conv.; bath; Wil. L. bus.

SHERIDAN, 4369, 3D—TO RENT—LGE., light frt. rm. of unusual merit. Sunny. 9090.

SHERIDAN, N., 4815—TO RENT—COMFORTAble, well furn. single rm.; Wil. ex.; bus.

SHERIDAN, 5054—TO RENT—BEAUT. FUR. suite, also frt. rm., con. bath. Arg. L.

SHERIDAN-RD., 4806—TO RENT—VERY desirable rms. with or without board.

TO RENT—ROOMS—NORTH.

SHERIDAN-RD. AND WINDSOR-AV. — TO Rent—Large well furnished front room, adj. bath; two closets; priv.; unlimited phone. Edge. 4975.

SHERIDAN, 4937—TO RENT—LGE. BEAUT. furn. rm. with twin beds, conn. shower bath. Also single frt. rms.; Arg. ex. Streeter.

SHERIDAN, 4951—TO RENT—BEAU. FUR. sun parlor, twin beds; also lge. rm. adj. bath, shr.; break. opt.; Arg. ex., bus. Willis.

SHERIDAN, 4945—TO RENT—NEWLY DECorated, well furn. rms.; 2 with sun parlor, showers; Argyle exp., bus. WEIMER.

SHERIDAN-RD., 4738 — TO RENT — ELEgant rooms; priv. bath; pri. phone; hotel accommodations. Phone Sunnyside 8408.

SHERIDAN, 4430—TO RENT—HOME COM. without worry. Rms. for discriminating people; Wil. ex., bus, beach; $3 up. Edge. 6470.

SHERIDAN-RD., E. BROADWAY—TO RENT—Room adj. bath; pri. fam.; nr. lake and trans; gentleman. Ph. Wellington 3636.

SHERIDAN, 4745, 2D—TO RENT—PARLOR, also sunny bedroom; mah. furn.; Wil. L.

ST. JAMES-PL., 419—TO RENT—WELL fur. large frt. rm.; r. w., elec.; nr. park.

WELLINGTON-AV., 558, 3D — TO RENT—Nicely furn. frt. rm.; reas. Grace. 3954.

WILSON, 845, 2D—TO RENT—SUNNY RM., porch, kitch. priv.; also sgl.; Wil. exp.

WILSON, 839, 3D — TO RENT—LARGE, light outs. rm., Wilson stat., $3.

WILSON-AV., 1318, 3D—TO RENT—OUTside sunny rm.; priv.; man or lady empld.

WINTHROP, 4853—TO RENT—FRT. ROOM for 2 emp.; kitchenette priv. opt.

WRIGHTWOOD, 618—TO RENT—LGE. FRT. rm., with alcove, run. w.; also other rms.

TO RENT—E. OF CLARK-ST., 1 LARGE, warm room, twin beds, suitable for 2; no other roomers; reas. Rogers Park. Call after 1 p. m. R. P. 3572.

TO RENT—LARGE, HANDSOMELY FURN. rm., priv. lav.; connecting bath; walk. dis. High class; reas. Superior 9163.

TO RENT—LARGE RM.; MOD. APT.; CONV. surf. and bus; refs. Lake View 8866.

TO RENT—ELEGANTLY FURN. RM., PRI. fam. Mod., ref. Wellington 2239.

TO RENT—OUTSIDE ROOM; GENT; REF. Rav. 5751. Wilson ex.

TO RENT—LGE. ATTRAC. RM., NR. LINC. Pk.; mod. apt.; 15 min. city; ref. Linc. 1846.

TO RENT—ROOMS—NORTHWEST.

PALMER-ST., 2872—TO RENT—1-2 RMS., kitch. privil., piano. Armitage 5357.

TO RENT—SUNNY FRT. RM. STM. HT.; opp. park; priv. fam.; gent. Albany 7409.

TO RENT—FURNISHED ROOM, LOGAN-SQ., hot water, steam. Phone Albany 2289.

TO RENT—ROOMS—WEST.

ADAMS, W., 3911—TO RENT—LG. OUTSIDE frt. rm., nicely furn.; all mod. conv.; suit. 1 or 2; gent. pref. Garf. 10421.

ADAMS, W., 3513, NR. GARFIELD PK.—TO Rent—Pleasant rm., good home; no other roomers. Garfield 7542.

FULTON, 3239—TO RENT—2 LIGHT, AIRY frt. rms., bedrm. and den, in residence; nr. Garf. Pk.; good trans.; h. w. heat; shower bath. Garfield 8066.

HAMLIN-AV., N., 202—TO RENT—2 AND 3 rm. furn. flats. Ph. West 1480 for appointment.

LAKE, W., 3126, 2D—TO RENT—WELL furn. rm. Garf. 6285.

MONROE-ST., 4110—TO RENT—COZY, WELL furnished room, suitable for two, in Cath. fam.; every conven.; board opt. Gar. 9422.

WASHINGTON-BLVD., 3057—TO RENT—Nice furn. large double and single rms.; also light hskpg. if wanted.

WASHINGTON-BLVD., 2318, NEAR WESTern—to Rent—Newly furn., elec. lighted warm rms.; steam; $2 up; hot water always.

TO RENT—ELEGANTLY FURN. RM., PRI. fam.; good trans.; all mod. conveniences. Ph. Kedzie 8193. References required.

TO RENT—ROOM; CENT.; DESIRABLE; pri. home; Garfield L. Phone Garfield 1806.

TO RENT—LG. LT. MOD. RM.; STM.; 2 blks. Garf. Pk.; best trans. Garf. 7962.

TO RENT—ROOMS—SUBURBAN.

MADISON-ST., 854, 2D — TO RENT—LGE. well furn. rm., kitchen priv.; or marr. couple share apt. O. P. 416.

TO RENT—HOUSEKEEPING ROOMS.

South Side.

CALUMET, 4826, 3D—TO RENT — WELL furn., mod.; conv. hskpg. suite. Drex. 4557.

CALUMET-AV., 5247, 2D—TO RENT—3 RM. hskpg. suite; mod.; run. water; reas.

CALUMET, 4048—TO RENT—1 RM. APT. lt. hskpg., h. w. Drex. 4773.

DORCHESTER, 6058, 3D—TO RENT—3 front rooms, furn. complete for housekeeping; gas range, piano; I. C., L. and surface.

ELLIS-AV., 3615—TO RENT—2 RM. SUITE; elect. lt., phone, gas range, r. water, stm.; adults appreciating pleasant home; I. C., Cot. Grove.

ELLIS, 4300—TO RENT—2 FRT. RMS.; R. w.; comp. for hskpg.; 43d L, I. C. Jackson.

ELLIS, 4300, D 5—TO RENT—3 FURN. RMS. complete; I. C., "L." Kenwood 8730.

ELLIS, 4015—TO RENT—3 COMPLETELY furn. sunny rooms; 1 blk. Kenwood L; $8.

ELLIS, 5490, 2D—TO RENT—LARGE, bright frt. rm.; kit. priv.; conv. location.

FORTIETH-ST., E., 436—TO

Rent—2 rm. hskpg. suite, kitchenette, ice box, buffet, kit. cabinet, hot and cold water, laun., phone. L exp.

GRAND-BLVD., 3805, WOODLEIGH HOTEL—To Rent—Newly, beaut., and completely furn. 1 room apt. with private bath, kitchenette, $40 to $50 per mo. Phone Doug. 25.

GRAND-BLVD., 3800—TO RENT—COZY, homelike, 1 and 2 rms., hskpg. Doug. 6140.

INDIANA-AV., 4821—TO RENT — NEWLY furn. front hskpg. suite; h. w. heat.

INGLESIDE, 6323 — TO RENT—2 RMS., bedrm.-kitchen, hskpg., $5.

LAKE PARK, 3613—TO RENT—2 RMS.; pri. bath, $6; 1 suite $3; I. C. Doug. 2373.

LAKE PARK-AV., 3724—TO RENT—2 AND 3 light hskpg. rms., all conv. Oakland 1156.

LAKE PARK-AV., 3755 — TO RENT—RM. and kitchen; st. ht. Oak. 6242.

LAKE PK., 4201—TO RENT—LARGE FRT. rm., kitch.; reas.; L. I. C. 430 Stewart.

MICHIGAN-AV., 2446—TO RENT—1 ROOM with convenience of 4; Murphy bed, kitchenette; beautiful bldg.; close in; $6.50 to $13 weekly. Phone Calumet 5428.

MICH., 5446, 3D—TO RENT—FRONT MOD. hskpg. suite, nr. park, 55th L. PARKS.

MICH., 5602—TO RENT—2 AND 3 RM. hskpg. suite; also single. Tel. Eng. 6175.

MICH.-AV., 4545—TO RENT—NEWLY DECorated and fur. 1 and 3 rm. apts., kitch.

OAKENWALD, S. W. COR. 44TH—TO RENT—Rms., water, new furn.; nr. L and I. C. Drexel 7702.

SIXTY-SECOND, E., 1968, 2D—TO RENT—2 rooms, light hskpg.

METROPOLITAN HOTEL,

2507 Michigan, 3 room housekeeping suite, private bath, electric light and gas, $10-$12. Calumet 791.

WENTWORTH-AV., 6646—TO RENT—2 FRT. hskpg. rms.; mod.; ph.; fur.; coal; "L"; reas.

North Side.

CLARK, N., 2506—TO RENT—NICELY FUR. rm., kit. priv., elec., $4.50.

DAKIN, 826—TO RENT—MOD. 2 ROOM suite; real kitch.; Sher L. Grace. 9155.

FULLERTON-PKWY., 444—TO RENT—TWO rms., pri. bath, entrances, $8 to $10.

IRVING PK.-BLVD., 949—TO RENT—MOD. 2 rm. hskpg. suite; Sher. ex. L. V. 3124.

KENMORE, 4711—TO RENT—REAR APTS.; furn. and unfurn.; sing. rms.; Wil. ex.; reas.

MAGNOLIA, 4700, 1ST—TO RENT—LGE. frt. rm.; kitch.; couple empl.; Wil. exp.

SHERIDAN-RD., 4738 — TO RENT — ELEgant housekeeping suites; private baths; phone; free maid service. Ph. Sunny. 8408.

SUPERIOR, W., 17—TO RENT—2 CON. PARlors, piano; also 3 rm. suite; good for 3.

SUPERIOR, E., 200—TO RENT—NICELY furn. for hskpg. rooms; st. heat; walk. dist.

WILSON, 823—TO RENT—LIGHT 3 RM. suite; real kitch.; pch.; Wil. ex. Sun. 3915.

WINTHROP, 4871—TO RENT—1, 2, 3 HSKG. rms., bath, sleep. rms. Edge. 255.

WINTHROP, 4913—TO RENT—LGE., LIGHT outside 2 rm. suite; hse. Edge. 9535; Arg. X.

West Side.

CARPENTER, N., 161—TO RENT—STRANGers arriving in Chicago should see the 2 r. suites for hskpg.; stoves, elec. lt., dishes, bedding, $2, $2.50, $3.00 wk. We have respect. tenants; so quiet here it's called peaceful valley.

WASHINGTON-BLVD., 2147 — TO RENT—Elegantly fur. large rm.; piano; stm., elec.

WANTED—TO RENT—ROOMS.

WANTED—TO RENT — ROOM BY LADY; must be cheerful, clean, and well furnished, near Lincoln park. E. Friedman, 1008 N. Dearborn.

WANTED—TO RENT— BY MAN AND WIFE, both employed, large unfurnished room, no housekeeping, near South Side elevated, steam heat; state price. Address A 331, Tribune.

WANTED — TO RENT—2 UNFURNISHED rooms with heat, West or Southwest Side. Address J F 123, Tribune.

BOARD AND LODGING—SOUTH.

BLACKSTONE, 5338—BACHELOR FLOOR.

THE GREYSTONE,

Spacious outside rooms with lavatory or bath. Convenient location. Illinois Central exp. American plan. Rates, single, $9.50 to $17; double, $16-$25.

BLACKSTONE-AV., 5714 — "THE HARvard." H. P. 2780—Attractive location; 3 min. to I. C. or electric, 12 min. to loop. New addition, with fine public rooms on 1st floor; $9 week up; American plan.

BLACKSTONE-AV., 5635, THE VENTURA—Rooms, suites, fine board, $6.50 up; good heat; satisfaction given.

BLACKSTONE, 5510—THE WEST TERrace—Very desirable outside rms.; convenient location; I. C. exp.; Amer. plan; $9-$16.

CALUMET, 4625—BEAUT. FRT. RM. FOR 2, $7, new apt.; ex. board; [Jewish]. Berman.

CORNELL, 5227. HIGH CLASS PRIV. hotel. Home table.
THE GALE. I. C. exp.; ref.

DORCHESTER, 5336 — PLEASANT ROOM; home table; steam heat; 53d-st. I. C. exp.

DREXEL-BLVD., 3967, WARWICK MANOR—High class home; all rooms outside; well heated; finest home table; trans. excellent.

ELIZABETH, 6344—LARGE, LIGHT ROOM for 2; ½ blk. Racine L. Normal 3258.

FORTY-EIGHTH, E., 438—DESIRABLE FRT. rm.; lavatory; board opt.; 47th L exp.

HARPER, 5124—DOUBLE FRT. RM.; ALSO sgl.; bath; board opt.; 53d I. C. Mid. 578.

HARVARD, 6347 -BOARD COMP. FURN. rms.; $4; nr. L and R. I. N. mal 90'9.

LAKE PK., 3602—LARGE BEAU. FRONT room in quiet cozy home; also single room; run. water; best private home table.

BOARD AND LODGING—SOUTH.

LAKE PARK, 3860—IDEAL HOME; EXC. table; r. w.; stm.; I. C., L, surf. Oak. 2531.

LAKE PARK, 4917, 1ST—DESIRABLE 2 room suite; mod. apt.; I. C., surf.

MICH.-AV., 4608, 3D—1 OR 2 YOUNG MEN who would appreciate real home with refined motherly woman. Protestant; light, cheerful 5 rm. apartment, breakfast. Kenwood 8167. Ref.

MICH., 5037, 1ST—ATTRACT. FRT. ROOM, porch and piano; good table. Drexel 1741.

PRAIRIE-AV., 4400, 3D—LGE. FRT. ROOM for 1 or 2; exc. board; L ex.

FRONT ROOM; RUN. WAT., LGE. CLOSET; gent only; nr. Jackson park and I. C. exp.; quiet, exclusive. Ph. Midway 4519.

TWO LIGHT, SUNNY ROOMS, REASONABLE; gr. trans. Wentworth 8235.

BOARD AND LODGING—NORTH.

CEDAR, E., 61—ROOM AND BOARD IN comfortable home for guest who appreciates congenial surroundings and expects to pay a fair price for same. Superior 2804.

DEARBORN, N., 839—ARLINGTON HOTEL —Str. modern rooms; elec. run. water; board optional; walking dist. Super. 6713.

ELM, 68 AND 71—DESIRABLE ROOMS; good location; walking dist.; board opt.

FULLERTON-PKWY., 558—NEWLY FURN. rooms, $6 a week, with good board; steam.

HURON, E., 229—LGE. FRT. RMS. SUITABLE for 2 or more; r. w.; walk. distance.

HURON, E., 224—NICE DOUBLE FRT. RMS. Suit. for 2 or more, r. w., mod., walk. dist.

KENMORE, 4727—FRT. RM. FOR 2; $12; sgl. rm., $6.50 up; 2 meals. Sunny. 6677.

MAGNOLIA, 4516 — NICELY FURNISHED rooms; home cooking; attractive location; near Wilson ex.; reasonable rates. Sun. 1831.

ROSLYN-PL., 433—BEAU. FT. RM., R. W., 2 beds; $15; nr. Lin. Park and Clark.

SHERIDAN-RD., 4939, 2D—LARGE, LIGHT, well furn. room, conn. bath, shower, etc.; use of sun parlor and liv. room; a real home; bus line and Argyle exp. Edge. 9174.

SHERIDAN, 4932, THE GIBSONIA—FAMilies wishing spec. rates see our beau. rms., lav., $9 sing., $16 up doub. Even. dances.

SHERIDAN, 5000, 1ST—LARGE FRT. RM.; excel. bd.; priv. fam.; Arg. ex. Edge. 9392.

WRIGHTWOOD, 635—PLEASANT RMS. REfined home; nr. Lincoln Pk.; steam.

A REAL HOME
For 1 or 2 gentlemen; exceptional meals; "L" exp.; $10 per wk. Lake View 1478.

VERY REASONABLE FURN. RM. TO LADY empl. or student who will be at home evenings; board opt. Rogers Park 3935.

BOARD AND LODGING—WEST.

BOARD AND RM., 1 OR 2 MEN; S. H.; priv.; reas.; nr. park. Kedzie 1171.

BOARD & LODGING—WIN. RESORTS.

BAY HEAD INN, BAY HEAD, FLA. HUNTing, fishing, boating, bathing. Rates exceptionally moderate. Information gladly furnished.

HOTELS.

New Stanleigh
Apartment Hotel
6800 Sheridan-rd.
Rogers Park 7010.
1 and 2 rooms, completely furnished, with kitchenette. Regular hotel service.
Fine Cafe in Connection.
Write for Booklet.
N. W. Elevated, North from Loyola Sta.

Hotel Warner
33D-ST. AND COTTAGE GROVE-AV.
High Class Family Hotel.
200 ROOMS WITH PRIVATE BATHS. EXCELLENT CAFE AND LUNCHROOM. RECEPTION ROOMS AND WRITING RMS. TELEPHONE AND ELEVATOR SERVICE. EVERY MODERN APPOINTMENT. CLOSE TO THE I. C. AND SURFACE LINE CARS. 15 MINUTES TO THE LOOP. CONVENIENT TO THE PARKS AND BOULEVARDS.
SINGLE ROOMS, $1.00 UP.
ROOMS WITH PRIVATE BATH, $1.50 UP.
2 ROOM SUITE WITH BATH, $2.00 UP.
3 ROOM SUITE WITH BATH, $2.50 UP.
L. F. GEIB, MANAGER.
PHONE DOUGLAS 673.

"THE TYSON," 4257-59 GRAND-BLVD.
HANDSOMELY FURNISHED SUITES.
1, 2, 3, 4, 5, 6 rooms. Each apt. has private bathroom, kitchenette, large living room, wall bed, gas range, ice box, telephone, elevator, and maid service; silverware and linen. Single suites, $12 week, $40 to $50 month; 2 room suites, $50 month; several 5 and 6 room suites, $65 month up. Ph. Oakl'd 2604.

HOTEL GRASMERE. European. 4621 Sheridan-rd. Ravenswood 3701. MOST EXCLUSIVE hotel on North Shore. Just completed; every room with bath; single or en suite, with private porches, large beautiful sun parlor. Wilson-av. sta. N. W. El. 18 min. to loop, two blocks from lake.

HOTEL APTS. 1 AND 2 ROOM SUITES. 801-5 DREXEL SQUARE-BLVD. VERY HIGH CLASS FIREPROOF BLDG., CHOICEST RESIDENTIAL SECTION IN CITY. AGENT ON PREMISES. M. B. MORAN & CO. 8 S. DEARBORN-ST. RAND. 6840.

HOTEL PLYMOUTH, EUROPEAN. 4700 Broadway, Edgewater 9200. MODERN AND ABsolutely fireproof; one block of solid comfort; with bath, $1.50 and up. Special weekly rates. North Side, 18 minutes from loop; 1 block north of Wilson-av. express station.

HOTEL HAYES AND ANNEX. 64th & University-av. Popular Priced Family Hotel. Rates $8.50 to $14 per week. AMERICAN PLAN. Ph. Hyde Park 4400.
COLONIAL HOTEL. 6325 Kenwood-av. Ph. Blackstone 4400. Rates, $5 per week. EUROPEAN PLAN. Under management of HAYES BROS.

EASTWOOD HOTEL. EUROPEAN. 4644 Sheridan-rd. Edgewater 3197. EVERYTHING MODern, with or without private baths; special season rates; two blocks from lake. Wilson-av. station, N. W. L.

HOTEL MELBOURNE. 4625 N. Racine-av. Sunnyside 5000. 100 LARGE OUTSIDE rooms, each with bath and phone. Perfect service, excellent cafe. One blk. west Wilson L sta., 18 min. loop.

METROPOLITAN HOTEL, 2507 Michigan, beautiful front suite, 2 rooms, with bath, $10-$12; single room, running water, $4-$5; 3 room-housekeeping suite, $10. Phone Calumet 791.

HOTEL BENTMERE, 601 DIVERSEY-PKY. PHONE DIVERSEY 2810. NEW, MOD. ROOMS, sing. or en suite, with or without bath. Phone in every room. Best transportation. $4.50 and up per wk.

TO RENT— BRITTANY HOTEL. 5528 Kenmore-av. Sunnyside 1628. 1-2-3 ROOM FURN. suites, pr. b., kitchenette, lounge rm.; best N. Shore loc. N. W. L, Bryn Mawr sta.

THE GLENGYLE APT. HOTEL. 941 Glengyle-pl. 2 blks. Argyle L sta. Ph. Sunnyside 4820. NEW FIREPROOF hotel. Service with home comforts. 2 and 3 rooms with bath. $50 to $110 per mo.

HOTEL MAEBURNE. 7605 Bosworth-av. Rogers Park 9670. Elegantly furn. rms., sing. or en suite; rm. and bath as low as $5. Cafe, 2 blks. "L".

HIGHLANDS HOTEL, 7455 Greenview-av. Ph. Rogers Pk. 6100. ROOMS AND 1 TO 4 rm. furn. apts., kitchens, comp. furn., $9-$25 per wk. incl. light, gas, and service. Cafe. BEST PLACE TO STOP.

CHICAGO HOTEL. 50c a day. Special, $2.50 a week. 22 S. CLARK-ST., close to MADISON-ST.

Hotel Berkeley and Annex, 1011 E. 41ST-PL. Amer. and Europ. Mod. and reas.; ½ blk. Ken. L; business people pref. Oak. 2025.

HOTEL NEWBERRY— 817 N. Dearborn-st., an exclusive American plan hotel. Rates per week: Single, $14 up; double, $22 up. Walking distance.

HOTEL NEW BRADFORD, 260 ROOMS. 3000 Michigan-blvd. European plan. All conveniences. Rates, $1 to $2 per day, $3, $4, $5, $6 week. Calumet 5652.

HOTEL HARMONIA— 3000 Indiana-av. Phone Calumet 6200. European plan. All conveniences. Rates $1 to $1.50 per day, $5 and up per week.

LEASES EXPIRING ON 1, 2, AND 3 ROOM APTS.; FURNISHED OR UNFURNISHED. KENWOOD HOTEL.

HOTEL GRANVILLE, 3801 Grand-blvd., new management. Elegantly furn. rms. with cafe. $5 wkly. and up.

HOTEL EUCLID, 6733 STONY ISLAND-AV.— Rooms with bath, $25 month and up; $1.50 per day and up. Tel. Blackstone 67.

WISCONSIN HOTEL—OPP. LINCOLN PARK. 226 Wisconsin-st.—Permanent and transient; 15 min. to loop. Lincoln 1343.

HOTEL HUNTINGTON—FAMILY HOTEL— Home cooking; rms., run. wat., phone, board, $8.50 up wk.; also pr. bath. Doug. 1646.

HOTEL PRINCE, 510 S. DEARBORN-ST. 1½ blocks north of Dearborn sta.—$3.50 to $5 weekly, 50c to $1.50 daily; newly furnished.

NEW MORLONDE— MODERN CONVENiences. Perm. rates, $6 wk. up; trans., $1.50. 4946 Sheridan-rd. Sunnyside 7171.

DREXEL ARMS HOTEL—LARGE ROOMS, with private bath, $1.75 to $2 a day for two people. Drexel and Oakwood-blvd.

LUZERNE HOTEL, 2004 N. PARK-AV., opp. main ent. Lin. Pk.; rates $6 wk. up. Phones in rms. Elev. serv.

NEW BACHELOR APTS.—SINGLE ROOMS; elevator; shower baths. 1251 N. Dearborn.

YOU'LL LIKE WEAVER'S HOTEL—COZY mod. 2 min. N.W.L. 1016 Wilson. Edg. 3464.

HOTELS.

HOTEL DEL PRADO
ON THE MIDWAY AT JACKSON PARK
CHICAGO'S most distinctive residential hotel; in fashionable district; for people of discrimination who want refined service and atmosphere.
400 UP-TO-THE-MINUTE rooms, single or en suite, all with private bath. 12 minutes I. C. express to loop.
AMERICAN PLAN, $17.50-$24.50 per week.
EUROPEAN PLAN, $30-$50 per month.
Phone Hyde Park 2410.
ALBERT F. GIDDINGS, Manager.

DREXEL VIEW
1, 2, 3 OR 4 ROOM APARTMENTS. 4352-8 DREXEL-BLVD., N. W. COR. 44TH.
All rooms furnished in most up to date style, with connecting baths. Very best hotel service. Nicely appointed suites for small families. Telephone in every room. A restaurant with home cooked meals a feature.
Popular rates; American or European plan. Inspection invited.
Ph. Kenwood 9600. F. H. ROTHWELL, Mgr.

LINCOLN APTS., 1648 LUNT, ROGERS PK. 1, 2 rms., dor. beds, bath, ktnts., $25 up; Am. plan $10 wk.; ideal for families; perm. or trans. R. P. 900.

BOARD WANTED.

BOARD—AND ROOM—BUSINESS GIRL; PRIvate family; North Side; near "L." Address Y 378, Tribune.

ROOMMATES.

MICH., NR. 45TH—YOUNG MAN TO SHARE rm. with young bus. man; mod. Drex. 13.

REAL HOME WOMAN EMP. WITH BUS. woman; opp. Wash. Pk.; nr. L. Nor. 9139.

TO RENT—BUS. WOM. WILL SHARE MOD. apt. nr. lake with marr. couple. Grace. 1687.

TO RENT—HOUSES—SOUTH.

TO RENT—
ELEGANT 10 ROOM Residence.
Steam Heat, 2 Baths.
3651 Grand-blvd., $55.
Open for inspection.
G. G. NEWBURY & CO., 6 N. Clark-st.

4201 VINCENNES-AV., CORNER 42D-ST.
MAGNIFICENT HOME. 10 ROOMS, STEAM HEAT. Garage for 2 machines....$75

4205 VINCENNES-AV.
New, 8 rooms, steam heat, stone front residence, $50.

TO RENT— KENWOOD HOUSES.
4732 Dorchester-av., cor. Kenwood Park-pl., 12 rooms, 3 bathrooms; hardwood finish; large veranda; steam heat; lot 75x142; wide lawns, trees, and shrubbery; rent $90.
4847 Lake Park-av., 10 room modern house; hot water heat; deep lot, filled with trees and shrubbery, overlooking the lake; rent $125.
4727 Greenwood-av., 14 room house and 2 story garage; lot 50x300; rent $150.
W. K. YOUNG & BRO.
Kenwood Office—47th and Lake Park-av.

TO RENT—25 ROOMS. 3859-61 LAKE PK.-av., 2 connected modern houses, steam, electric, etc.; right at the lake and I. C. R. R. express sta. Ideal for small, select family hotel; side driveway, garage in rear. Or will sell for $14,000. C. L. WOOD, Owner, 11 S. La Salle-st. Phone Majestic 7760.

TO RENT—4430 VINCENNES-AV.; ELEgant 13 room residence, 2 baths, fine for roomers or for an institution. MOORE & SCHMIT, 43d and Grand-blvd.

TO RENT—3132 SOUTH PARK-AV.; 9 rooms, furnace heat; rent reasonable. Estate of Arthur Dixon, 425 S. Wells-st. Wabash 2844.

TO RENT—3642 MICHIGAN-AV., 3 STORY granite, 18 rooms, 4 baths. FRANK H. LANG, 40 N. Dearborn-st.

TO RENT — 1502 E. MARQUETTE-RD., modern 10 room house. JOHN E. COLNON & CO., Central 318. 72 W. Washington-st.

TO RENT—HOUSES—NORTH.

TO RENT—9 R. HOUSE, 1711 WELLS-ST., also 10 r. house, 158 Eugenie-st.; wash bowls in bedrms., furnace and h. w. heat; 1 blk. Lincoln Park.

TO RENT—TO COLORED PEOPLE—6 RM. brick house, $20; Maud-av. nr. Clybourn; rent applied as purchase money. Owner. Address H X 511, Tribune.

TO RENT—MODERN 9 RM. HOUSE; HOT water heat; 50 ft. lot; very exclusive neighborhood; ½ blk. to lake. 935 Glengyle-pl. F. J. FADNER, 8 S. Dearborn-st. Rand. 2140.

TO RENT—7 ROOM BRICK HOUSE, 5430 Winthrop-av. Hot water heat; garage; $50. BROOMELL BROS., 111 W. Washington-st. Phone Main 1402.

TO RENT—FINE 10 ROOM HOUSE AT 2035 Giddings-st.; large corner lot; fine rooming house. FICKLIN, 58 W. Washington-st.

TO RENT—10 RM. HOUSE, 29 E. OAK, $50. JAMES B. WALLER. Central 3210.

TO RENT—OR SALE—MOD. 8 RM. HOUSE, sun porch. 628 Briar-pl. Cen. 1685.

TO RENT — 1339 N. DEARBORN, 12 RMS., 2 baths, stm., furn., for sale to tenant.

TO RENT—HOUSES—NORTHWEST.

TO RENT—$25; RENT PAYMENTS APPLY on purchase; 1½ story modern house, 5740 Dakin-st. Milwaukee or Irving Pk. car. Central 6702.

TO RENT—8 ROOM RESIDENCE, ATTIC, basement, large yd., ½ blk. w. of Milw.-av. Also N. W. train. Mrs. Linn, 5115 Montrose. Phone Irving 2831.

TO RENT—HOUSES—WEST.

TO RENT—5 RM. COTTAGE, $19. Inq. 211 N. La Crosse-av., 1st. Col. 606.

TO RENT—HOUSES—SUBURBAN.

TO RENT—OR SELL—ATTRACTIVE, CONvenient, warm, 7 r. house, h. w. h., porch, garage, select loc., beautiful lot, 66x200 ft. GEO. L. BUCK, Owner. Glencoe 301-M, or Harr. 8354.

TO RENT — EVANSTON, KENILWORTH, Winnetka, Hubbard Woods, Glencoe, Highland Park and Lake Forest, furnished and unfurnished houses. J. L. FLOYD, 35 N. Dearborn-st.

TO RENT—FURN. 8 ROOM HOUSE IN WINnetka, mod. conveniences. Phone Winnetka 1047 between 10 and 5, or address J D 295, Tribune.

TO RENT—MODERN NEW 7 RM. HOUSE, sun parlor, sleeping porch, h. w. ht., att. large corner lot, $70 month; Wilmette; refs.; bargain. Ph. Rogers Park 5213.

TO RENT — 1016 S. CUYLER-AV., OAK Park, 5 rm. bungalow, $25; 2 blks. L; purchase option if desired. Cent. 6702.

TO RENT—WILMETTE; BEAUTIFUL RESIdence, garage, $100. Tel. Hyde Park 5298.

TO RENT—FURNISHED HOUSES.

TO RENT—LARGE AND MEDIUM SIZED houses, furnished, for the summer or year. JOHN GRIFFITH, Real Estate, Lake Forest.

WANTED—TO RENT—HOUSES.

Wanted—To Rent—Home.
Modern detached 8 to 10 large, light rooms; near good trans.; between 69th and 110th-sts.; rent with option to purchase. Address J D 313, Tribune.

WANTED—TO RENT—LARGE HOUSE OR apt. bldg. that can be arranged in hskpg. suites. Phone Wentworth 2270 or address E K 290, Tribune.

WANTED — TO RENT—MOD. COTTAGE OR small brick house on N. W. or North Side; state full part. W. G. BOWER, 2225 W. North-av.

WANTED—TO RENT—SIX OR SEVEN ROOM house in Rogers Park. Give full part. by mail only. A. B. Horder, 6612 Glenwood-av.

WANTED—TO RENT—5 OR 6 ROOM HOUSE between Wilson and Howard-avs.; not over $35. Phone S. S. 8724.

TO RENT—FLATS—SOUTH.

TO RENT — 3635 VINCENNES-AV., NEAR Ellis-pk. and L; new 3 and 4 rooms apts.; steam; all outside light. See janitor.

TO RENT—MODERN EIGHT ROOMS, FRONT porches, rear porches, glassed in, sacrifice $47.50. 5622 Mich.-av.

TO RENT—SUBLET 1 ROOM APT. EQUAL to 3; overlooking Wash. Pk.; will fur. if desired; short term lease. Mid. 10216.

TO RENT—6 RM. APT., WITH 2 PORCHES; 2d floor, 6928 Sheridan-rd.; rent $47.

TO RENT—$18, LARGE LIGHT 4 ROOM heated bsmt. flat. 642 E. 49th-st.

TO RENT—FLATS—SOUTH.

W. K. YOUNG & BRO.
Kenwood Office, 47th and Lake Park-av.
PHONES OAKLAND 1148-1147.
946 E. 48th-st., 10 rms., 4 baths....$200.00
5045 Drexel-blvd., 10 rms., 3 baths.... 200.00
4556 Greenwood-av., 10 rms., 3 baths.. 160.00
4610 Drexel-blvd., 10 rms., 3 baths.. 150.00
5002 Drexel-blvd., 10 rms., 3 baths.. 150.00
4610 Ellis-av., 9 rms., 3 baths.. 110.00
5048 Woodlawn-av., 9 rms., 3 baths.. 110.00
4801 Grand-blvd., 8 rms., 3 baths.. 135.00
5021 Woodlawn-av., 9 rms., 3 baths.. 160.00
432 Oakwood-blvd., 8 rms., 3 baths.. 200.00
5053 Drexel-blvd., 7 rms., 3 baths.. 115.00
4405 Drexel-blvd., 7 rms., 3 baths.. 125.00
4448 Drexel-blvd., 7 rms., 3 baths.. 130.00
4805 Grand-blvd., 7 rms., 3 baths.. 110.00
1138 Hyde Park-blvd., 7 rms., 3 baths 125.00
1148 E. 48th-st., 7 rms., 3 baths.. 115.00
4733 Lake Park-av., 7 rms., 2 baths.. 100.00
4524 Michigan-av., 7 rms., 2 baths.. 65.00
5437 Michigan-av., 7 rms., 3 baths.. 70.00
4542 Ellis-av., 7 rms., 3 baths.. 100.00
4740 Dorchester-av., 7 rms.... 130.00
4500 Indiana-av., 7 rms., 2 baths.. 60.00
4852 Blackstone-av., 7 rms.... 60.00
1230 E. 47th-st., 7 rms.... 55.00
3846 Ellis-av., 7 rms.... 50.00
4219 Ellis-av., 7 rms.... 47.50
336 E. 42d-st., 6 rms., corner.. 37.50
4314 Berkeley-av., 6 rms.... 32.50
4650 Woodlawn-av., 6 rms.... 37.50
119 E. 45th-st., 6 rms.... 45.00
5005 Drexel-blvd., 6 rms., 2 baths.. 45.00
919 E. 44th-st., 6 rms., 2 baths.. 70.00
5127 Greenwood-av., 6 rms., 2 baths.. 75.00
668 E. 37th-st., 5 rms.... 70.00
4654 Woodlawn-av., 5 rms.... 25.00
123 E. 45th-st., 5 rms.... 35.00
119 E. 37th-st., 5 rms., sun parlor.. 40.00
338 E. 42d-st., 5 rms.... 45.00
886 E. 39th-st., 5 rms.... 27.00
5141 Harper-av., 6 rms.... 40.00
4045 Prairie-av., 6 rms.... 60.00
4472-4510 Oakenwald-av., 2, 3, and 4 room apartments, sun parlors, In-a-Dor wall beds, etc., $37.50 up.
S. w. corner 45th-st. and Indiana-av., 4 to 7 rooms, $35.00 up.
N. w. cor. 47th and Woodlawn-av., 5 and 6 rms., $35 up.
Office open Evenings and Sunday.

Special Notice
NEW KENWOOD APTS.
6 ROOMS, 2 BATHS, $75.
7 ROOMS, 3 BATHS, $100.
DETACHED 3 APT. BLDGS. 9 ROOMS, 3 BATHS, $150.
All above have sun parlor, dining and living rooms facing the avenues.
McKEY & POAGUE, 4701 DREXEL-BLVD.

Drexel Blvd.
S. E. Cor. 47th-st.
Furnished
New 2 and 3 room apts.
Fireproof bldg. and elevator.
Incl. elec. light and gas,
$42.50 up.
Agent on premises.

NEW SIX ROOM APTS.
S. W. COR. PAXTON-AV. AND 70TH-ST. Free rent to May 1st. Large rooms, two baths, with shower, sun parlors, private sleeping porches, dining room, and living room facing avenue; $75 per month.
Other up to date new 6 room apts. similarly arranged, s. w. cor. 70th-st. and Clyde-av., $75 per month. Agent on premises. Phone Midway 877.

TO RENT — MOD. 5 RM. APT., $30-$32.50-$35. WASHINGTON PARK APTS., Cor. Indiana-av. and 54th-st., mod., 5 rooms, possession now or May 1; low rent, $30-$32.50. KINGSTON BLDG., Cor. Indiana-av. and 53d-st., mod., 4 and 5 rooms, $30-$32.50. 5211 CALUMET-AV., mod., 5 extra large room apt., May 1, $35. A. H. LORD, 111 W. Washington-st.

BAIRD & WARNER,
29 S. La Salle-st. Central 8300.
SECURE OUR COMPLETE RENT LIST. Mailed upon request.
We are exclusive agents for choice apartments in all sections of the city.
DON'T FAIL TO OBTAIN THIS LIST.

TO RENT— N. W. COR. BLACKSTONE-AV. AND 57TH. Choicest residence section of Hyde Park, 2d floor, corner apt., 8 rooms, 3 baths, large sun parlor; rooms all have south and east light; rent, $135. W. K. YOUNG & BRO., 55th and Blackstone.

TO RENT—5431 DORCHESTER-AV., 6 AND 7 r., $37.50 to $40; best value Hyde Park; all conveniences; large, light, well decorated rooms; private front and rear porches; good residential district; splendid transportation, large lawn between building and sidewalk. Agent on premises.

TO RENT—S. E. COR. 42D AND MICHIGAN-av., up to date 4 and 5 room apts., sun parlors, $40 to $50.
5336 S. Michigan-blvd., very fine 9 room apt., 3 baths, $115.
MOORE & SCHMIT, Kenwood 236. 43d and Grand-blvd.

2 AND 4 ROOMS, $32.50 TO $40.00.
New, modern building, every convenience. Murphy door beds; outside rooms. NAVONA AND RAMONA APARTMENTS. 3972 Ellis-av. Phone Drexel 2081.

NEW FIVE ROOM APTS.,
2201-11 E. 67th-st., overlooking park and lake. $45-$55. Agent on premises. GEO. C. BOUR & CO., 7059 Jeffery-av. Midw. 877.

FINE 7 RM. APT.
to rent, h. w. heat; porches, flowers in summer; $40; immediate possession. 4828 St. Lawrence-av. Drexel 4977.

TO RENT—4830 INDIANA-AV.—VERY DEsirable 5 room apt., sun parlors, steam heat, hot water, janitor service. Estate of Arthur Dixon, 425 S. Wells-st. Phone Wabash 2844.

TO RENT — THOROUGHLY MOD. 6 RM. Apt., 2 baths, large sun parlor, open porch, dining rm. in front. 5226 Ingleside-av. $77.50.

TO RENT—5118 MICHIGAN, 6 R., 2 BATHS; BEST TRANSPORTATION; BARGAIN; $47.50. HOFFMAN & BECKER, 360 E. 51ST. DREX. 700.

TO RENT—3 ROOM FLATS, $18 TO $22; steam, electricity, hot water; light rooms; concessions to young married couple. 332 E. 60th, cor. Calumet-av.

TO RENT—5 AND 6 ROOM FLATS, MOD.; private front and rear porches; 1 block from L station and surface line; 1, 2, and 3 floors; 4601-3-5 Calumet-av. See janitor.

TO RENT—MODERN STEAM HTD. APTS.
3108 Prairie-av., 5 rms., elec. lt....$25.00
240 W. 61st-st., 7 rms., 1st flr.... 27.50
W. M. BRINKMAN, 3119 Indiana-av.

TO RENT—6956 S. PEORIA-ST., 4 AND 5 R. modern apart.; rent $37 to $42.50; fine corner apart. Princeton and 71st-st., 4 r., $36. See janitor or call TYDEN, Main 5154.

TO RENT—1027 HYDE PARK-BLVD., 1ST apt., 7 rooms, 3 baths, 2 sun parlors; every modern appointment; detached bldg. D. HARRIS. Cen. 4440. 11 S. La Salle.

TO RENT—4759 INGLESIDE-AV., 1ST APT., 6 rooms, all outside, $85; 4670 Ingleside-av., 2d apt., 7 rooms, all outside, $100. N. A. MAYER, 5 N. La Salle, 4747 Drexel-blvd.

TO RENT—5640 S. PARK-AV., 2D APT., $75. Beaut. 8 rm., 2 baths, extra lav., spacious frt. and rear porches, overlooking pk. Liberal concessions. Apply S. M. JESS, 1st apt.

TO RENT—6037 HARPER-AV., 8 RMS., 2D floor, mod., newly decorated, nr. Jackson Pk., Midway, and trans.; $50, worth $65. BYRON M. HOPKINS & SONS, 1402 E. 63d.

TO RENT—IN HAMILTON PK., S. W. OF GAY'S Office; 71st and Wentworth. Stew. 7893. Home; church; school; social; transportation facilities.

TO RENT—3700-8 GRAND-BLVD.— VERY choice, very reasonable; 6 rooms, $50; 4 rms., $36; 5 rms., $37. Fine building. See Janitor, 399 E. 37th-st. Phone Doug. 99.

TO RENT — 4606 WOODLAWN-AV., SIX large rooms, sun parlor, 2 baths, 2d apt. All south and east light; only 3 apartments in building. Choice section of Kenwood.

TO RENT—4211-15 BERKELEY-AV., 4 AND 5 rms., $32.50 and $35.00. H. F. NORCOTT & CO., 1007 E. 43d-st. Ph. Oakland 1302.

TO RENT—5846 S. PARK-AV., 6 AND 7 room flats, $60 and $65, 2 baths, screened porches. Phone Randolph 3280.

TO RENT—3 RM. FLATS, 737 E. 42D-ST., $18 and $20; stm.; ht. water. Ph. Oakland 1742; children welcome; ½ blk. L and cars.

TO RENT—4502 VINCENNES-AV.; 8 RMS., stm. heat; H. & C. water, etc.; $32.50. See janitor. EDWIN ROMBERG.

TO RENT—MOST ATTRACTIVE 8 AND 4 room apts. on S. S.; all outside; new; mod. Owner on premises. 3727 Grand-blvd.

TO RENT—1 RM. APT., PRIV. BATH, NEW bldg. 556 E. 47th-st. CHATAIN & CO. Drexel 8321.

TO RENT—3528-32 LAKE PARK-AV.; 6 and 7 room modern apts., $30 to $40. See janitor.

TO RENT—4713 CALUMET-AV., 2D APT., free to Apr. 1st, 7 rooms, rear porch, steam, $36, conv. sur. cars or L.

TO RENT—8 LGE. LT. RMS., GAR., BEAU. loc., nr. lake, s. s. c., I. C. ex.; 3 apt. bldg., large yd. 7228 Coles-av. Ph. S. C. 3720.

TO RENT — N. W. COR. 23D AND WAbash, steam heat flats; 3 r., $15; 4 r., $20; 5 r., $23. Office, 28 E. 23d, nr. Wabash.

TO RENT — 6607 STEWART-AV., 7 RM. apts., stm. ht., lge. inclosed porch; good trans.; nr. schools. Wentworth 3654.

TO RENT—5926 MICHIGAN-AV., 5 ROOMS, sun parlors, new; $47.50; L, surface.

TO RENT—5 ROOM FLAT, BATH, 6076 LAfayette-av.; $15. BARTLETT, 5111 State.

TO RENT—4147 CALUMET-AV., 1ST APT., 6 r., outside lt., h. wood; best on st.; $40.

TO RENT—6935 STATE-ST., $20, LARGE light 5 rm. flat. Phone Rand. 2036.

TO RENT—$27.50—555 E. 63D-ST., LARGE 4 rm. heated apt.

TO RENT—FLATS—SOUTH.

High Grade
APARTMENTS.
4530-42 DREXEL-BLVD.
8 and 9 rooms. See janitor.
812-22 E. 46TH-ST., 3 and 4 rooms, sun parlors and sleeping porches. See janitor.
5017-27 CHAMPLAIN-AV., cor. 50th-pl., one-half block from Washington Park.
3 and 4 rooms. See janitor.
900-910 E. 55TH-ST., near Drexel, 3, 4, and 5 rooms. For information call at 902 E. 55th-st., Cigar store. For further information see
BECKLENBERG, 29 S. La Salle. Randolph 6171.

TO RENT—5 ROOMS.
4212 Lake Park-av....$32.50
5945 Calumet.... 26.00
4810 Calumet, 2 porches.... 40.00
5521 Prairie-av.... 40.00
112 E. 50th-st.... 40.00
1051 E. 42d-pl. } L. I. C., and cars.... 30.00
1020 E. 55th-st.... 37.50
5645 Indiana-av.... 35.00
6 ROOMS.
4955 Michigan-av.... 45.00
4948 Blackstone-av.... 30.00
5006 Harper-av., 2 baths.... 55.00
4206 Lake Park-av.... 35.00
4626 Calumet-av.... 35.00
1414 E. 50th-st.... 30.00
7 ROOMS.
4735 Calumet-av.... 34.00
4940 Blackstone-av., unusual.... 42.50
4939 Calumet-av.... 42.50
5498 Cornell-av.... 50.00
1018 E. 42d-pl.... 35.00
4621 Woodlawn-av., corner.... 60.00
8 ROOMS.
4959 Michigan-av., corner.... 65.00
5494 Cornell-av., corner.... 60.00
1420 E. 50th-st.... 40.00
4643 Woodlawn-av., 9 r., 3 baths.... 75.00
WM. A. BOND & CO., 25 N. Dearborn-st.

TO RENT—SPECIAL BARGAIN. ALL READY TO MOVE IN. SIX BEAUTIFUL LIGHT ROOMS. 5231 DREXEL-AV. SECOND APT. Large sun parlor, south exposure, private sleeping porch, two baths with shower; high class decorations and electric fixtures. Newest style paneled dining room. Apartment open for inspection.

NEW FIVE ROOM APARTMENTS. 5719-21 Drexel-av., $45.00 to $50.00. Large sun parlor, sleeping porch; paneled dining room; newest style plumbing and electric fixtures. Strictly modern.

HAMILTON PARK. 7325 Princeton-av. SIX LARGE RMS. $55.00. Beautiful sun parlor; high grade fixtures. I. WHITESON, Agent, 111 W. Washington-st. Phone Franklin 140.

TO RENT— TO RENT.
1 AND 2 ROOMS. 801-5 DREXEL SQUARE-BLVD. NEW, FIREPROOF BUILDING.
5 ROOMS AND SUN PARLOR. 5419-23 MARYLAND-AV.
WHITE ENAMEL PANELED DINING ROOMS AND ALL OTHER MODERN CONVENIENCES.
AGENT AT 5127 COTTAGE GROVE-AV., OR M. B. MORAN & CO., 8 S. DEARBORN-ST. RANDOLPH 6840.

Modern Apts. in Woodlawn, 4 to 8 Rooms.
Located east of Ill. Central R. R. bet. 60th and 70th-sts. Up to date in every respect. Excellent transportation facilities. I. C. express service, S. S. L. and surface lines; convenient to Jackson Park. $25 to $75. JAMES G. BARSALOUX, 1501 E. 63d-st. Tel. Hyde Park 10. Send for complete list. Office open evenings and Sundays.

TO RENT — 2718-20 INDIANA-AV., SIX large, light rooms and bath; steam heat, hot water, gas and electric light, newly decorated. Immediate possession.
1st floor, 6 rooms, bath....$40.00
3d floor, 6 rooms, bath.... 42.50
NEWTON B. LAUREN & CO., 110 S. Dearborn-st. Rand. 1107.

HIGH CLASS THIRD APARTMENT.
FOUR LARGE BEDROOMS, 2 BATHS, EXTRA LAVATORY, FRONT AND BACK PORCHES. IDEAL LOCATION AND TRANSPORTATION. PRICE $75. 4815 VINCENNES-AV. DREXEL 2747.

TO RENT—5936-48 SOUTH PARK-BLVD., FACING WASHINGTON PARK. 4 Room Apts. Large, light rooms, modern, in high grade 30 apt. building; rental $37.50 to $42.50. Janitor on premises. G. H. GOTTSCHALK & CO., 111 W. Washington-st. Franklin 2800.

TO RENT—N. E. COR. GREENWOOD-AV. and 53d-st., 4 and 5 rooms, extra large, light, and well furnished; shower baths; private front and rear porches. $45-$52.50. A. G. MAHONEY & CO., 1502 E. 53d-st. Hyde Park 48.

TO RENT— 5014-16 Grand-blvd., very desirable 8 room apartments, near Washington Park. All large, light, and outside rooms. Janitor on premises. EIGER REALTY CO., 140 N. Dearborn-st.

TO RENT—4744 DORCHESTER-AV., HANDsome 7 room apt. finished in costly wood; spacious living room and dining room; one of the best appointed bldgs. in Kenwood, overlooking the lake; rent $60. W. K. YOUNG & BRO., 47th and Lake Park.

TO RENT— 5000-04 Grand-blvd., very desirable 9 room corner apartments, near Washington Park. All large, light, and outside rooms; janitor on premises. EIGER REALTY CO., 140 N. Dearborn-st.

6 RM., SOUTH SHORE.
7206-8 Yates-av., 6 rm., sun parlor, 2 baths with shower; sleeping porch; $60. J. F. O'BRIEN & CO., 235 E. 61st.

TO RENT—4426 MICHIGAN-AV., 3D, 7 large rooms, 2 baths, shower, extra lavatories; large sun parlor; immed. poss.; liberal concession; rent reas. Apply 3d apt., 4424, or Rav. 1121.

TO RENT—MAY 1, MODERN APTS., 4 rooms and sun parlor, $40. S. e. cor. 72d-st. and Ridgeland-av.

TO RENT—FLATS—NORTH.

559 ALDINE-AV.,
East of Broadway, 5 and 6 room apts., with large porches, one block to lake; good location for doctor in 1st floor cor. Open for inspection.

TO RENT—RAVENSWOOD.
2, 3, 4, 5, and 6 room flats; all heats. E. R. HAASE & CO., 1901 Montrose-av. Ravenswood Agents. 1774 Wilson-av. Wellington 6230-6231.

APARTMENTS
4 and 5, all facade rooms, modern building, cor. Ridge-av. and Victoria-st., near Senn High school; $35 and up.

TEN ROOM APARTMENT.
S. E. Corner State and Schiller, 2d, $225. JAMES B. WALLER. Central 3210.

TO RENT—MODERN, UP TO DATE, NEW apartments of 2-3-4 rooms, from $30 to $40; decorated to suit. 4621 N. Ashland; Wilson; owner on premises.

TEN ROOM APARTMENT.
3 baths; $175. 39 E. Schiller, nr. lake. JAMES B. WALLER. Central 3210.

3-4-5-6-7 ROOMS.
Brand new apts., nr lake front. Phone Rogers Park 7093.

6 ROOMS—2 BATHS.
Mod.; sun parl.; $67.50. Montrose, 820, 2d.

ORDWAY APTMENTS., $40.
Mod. 4 rm. apts.; light, extra large; porches; 1 blk. lake; excel. trans. 816 Montrose-av.

TO RENT—6 RMS. AND BATH, MODERN, $45; 1st flt. 477 Deming-pl. Also 5 rms. 1st fl. same bldg., $37.50. WM. H. MULHOLAND & CO., 30 N. La Salle-st.

TO RENT—1212 LUNT-AV., COR. SHERIdan-rd., large, light 4 room apt.; sun parlor; white dining room; porch. Rogers Park 2362.

TO RENT—7 RM. APT., HEATED, SUN porch, 2 baths, 1 shower; extra lavatory; every window overlooking lake; $85. 1028 Loyola-av.

TO RENT—"THE CORNELIA," 737-747 CORnelia-av., modern 3, 4, and 5 rm. apts., $35, $40, and $50. See janitor. F. J. FADNER, 8 S. Dearborn-st. Randolph 2140.

TO RENT—ATTRACTIVE APT., TO OCT. 1; furnished or unfurnished; 6 rms.; large sun parlor; 2 baths; ½ block from lake; Wilson exp. Lake View 5410.

TO RENT—WE SUBMIT EVERY APT. ON North Side renting for $100 or more. PARDRIDGE & BRADLEY, 719 N. Mich.-av.

TO RENT — 1407 BELLE PLAINE, NEAR Southport, 4 rooms, outside, elec. range, icebox, porches, yard, furnace, $24. Drexel 1824.

TO RENT—4 ROOMS AND SUN PARLOR, new bldg., 1 blk. Lincoln Pk.; immediate possession. Agent, 2519 N. Clark-st.

TO RENT—1940 KENILWORTH-AV., NEW, mod. 4 and 5 rm. flats, $32.50 to $40; excel. locat. Phone Rogers Park 2683.

TO RENT—536 DEMING, 2D APT., 7 RMS., $105. 2635 Hampden-ct., 6 rms., 1st, $60. Garages extra. Lincoln 6937.

TO RENT — 7508 EAST LAKE-TER., 1ST apt., 6 rooms, $60. Room 617, First National Bank Bldg. Cent. 1485.

TO RENT—6 ROOMS AND LARGE SUN parlor, 2 baths, $65. 7620 Greenview, 2d apt. south. Rogers Park 9306.

TO RENT—5 RM. MODERN, H. W. HEAT, large flat; $42.50. Edgewater 3844.

TO RENT—5 RMS., 901 EDGECOMB, $40; light. JAMES B. WALLER, Central 3210.

TO RENT—MODERN 4 ROOM FLAT, 2732 N. Clark-st.; $27. Sunnyside 8511.

TO RENT—5223 KENMORE-AV., 2D APT., 6 rms., 2 baths; nr. lake and "L"; $52.50.

TO RENT—ROSEMONT-AV., 5 RMS. AND s. p.; $42.50; poss. now. Phone Edge. 7641.

TO RENT—6 RM. AND ALCOVE; 2 BATHS, sun par. 704 Buena. Wellington 2688.

TO RENT—FLATS—NORTH.

High Grade
APARTMENTS.
654-64 CORNELIA, near Broadway, 2 blocks from lake; 3 and 4 rooms; sun parlors and sleeping porches. See janitor.
4736-38 BEACON-ST., beautiful location, 4 rooms, large sun parlors and sleeping porches. See janitor.
6148-50 GREENVIEW, cor. Granville, 3 blocks from Northwestern "L," 4 blocks from the lake. Beautiful location; 4 and 5 rooms, sun parlor and sleeping porches. See janitor.
1243-49 BYRON, 5 rooms, large inclosed sun parlors. See janitor.
7717 SHERIDAN-RD., 7 rooms, enclosed sleeping porch, sun parlor and garage. See janitor.
BECKLENBERG, 29 S. La Salle. Randolph 6171.

TO RENT—CHOICE EDGEWATER FLATS; poss. May 1st—
5500 Glenwood, 4 rms. and sun parlor, 2d
5456 Glenwood, 5 rms. and sun parlor, 2d....$42.50
5630 Wayne, 5 rms., ex. lge., sun par., 1st.... 45.00
5682 Ridge, 5 rms. and sun par., 1st.... 50.00
5434 Winthrop, 6 rms. 1st, 6 rms. 3d.... 52.50
nr. lake.... 47.50
KAFKA & NORDSETH, Agts., 1122 Bryn Mawr-av.

TO RENT—7 E. WALTON-PL., 5 ROOMS; steam, elec. light, hdwd. floors; $40. Others $30 to $35.

S. W. Corner Kenmore and Leland, 7 rms.; mod.; large, light, pleas. rooms; $45. WHITESIDE & WENTWORTH, 8 S. Dearbn.

1261 LOYOLA-AV.
BEAUTIFUL UP TO DATE APTS.
4 AND 5 LARGE ROOMS.
$37.50 to $45. White enamel dining room; priv. frt. and rear porches; fine back yard; nr. lake, Sheridan-rd., Loyola sta. See janitor on premises or HARRY W. RUBLOFF & CO., 10 S. La Salle-st. Frank. 3480.

2632-2636 Lake View-av.
One 7 room apt......$ 85
One 8 room apt...... 100
Nr. Wrightwood-av., opp. Lincoln Pk.; convenient to all Clark-st. cars, walking distance to Francis Parker school. Jan. on premises.
BAIRD & WARNER,
29 S. La Salle-st. Central 8300.
SECURE OUR COMPLETE RENT LIST. Mailed upon request.
We are exclusive agents for choice apartments in all sections of the city.
DON'T FAIL TO OBTAIN THIS LIST.

TO RENT— —TO RENT
4 ROOMS.
4615-33 N. ROBEY-ST.
EXCELLENT TRANSPORTATION.
½ BLOCK TO L AND SURFACE LINES.
SEE JANITOR OR M. B. MORAN & CO., 8 S. DEARBORN-ST. RANDOLPH 6840.

TO RENT—5 RMS., SUN PARLOR, WHITE enamel dining room; possession now; $45. 7 lge. rms., sun parlor, sleeping porch, baths, shower; residential 3 flat; e. of Sheridan-rd.; $85. 5 and 6 rms., sun parlor, 2 baths; Sheridan-rd., at Argyle; $65-$75. W. S. HENNESSEY & CO., 1115 Argyle-st., at L sta. Edge. 1068.

TO RENT—5 R. KENMORE AND BALmoral, $44; Winthrop and Berwyn, $43; 5 and 7 r., Melrose and Broadway, $33-$44; 4 r. sun p., Murphy beds, Wellington and Wilton, $38; high grade 6 r., sun parlor, 2 baths, 651 Buena-av., at lake, $79. LOW RENTS. HARNSTROM, Otis Bldg. Frank. 4198.

TO RENT—$35, MAY 1ST; STEAM HEAT, hot water, gas range, hardwood, electric light; six rooms and reception hall; unusually large and light. 3201 N. CLARK-ST., COR. BELMONT, 4th floor. Particulars of BROOMELL BROS., 111 W. Washington-st. Phone Main 1402.

NEW BUILDING
Near lake.
To Rent—2, 3, 4, and 5 room apts.; outside rooms, extra in-a-dor bed, woodwork white, open porch. Can be seen at any time. 4322 Clarendon-av. Phone Lake View 6492.

CHEAPEST APTS.
ON THE NORTH SIDE.
New, modern steam heated apts., 4 and 5 rooms and sun parlor; must be seen to be appreciated; concessions. WM. MASON, 2033 Birchwood-av., 4 blks. west of Howard L sta.

TO RENT— —TO RENT
ROGERS PARK.
Modern 4, 5, and 6 room apts., Glenwood and Albion-avs., 2 blks. west Loyola L sta. Rents reas. Agt. on premises.
RAY P. TENNES & CO., Main 1858. Rogers Park 1243.

434 ALDINE-AV.
New apt., in best residence neighborhood on No. Side; 7 rooms, 3 baths, sun parlor, side and rear porch; garage; south exposure; overlooking lake. Owner on premises. Phone Graceland 8193 or to your agent.

TO RENT—MODERN APARTMENTS—
4205 Sheridan-rd., 3d apt., 4, r s. p. $50.00
859 Diversey-pkwy., 5 rms., s. p.... 50.00
845 Wolfram-st., 1st apt., 7 rooms.... 45.00
2629-33 Hampden-ct., 8 rm. apt.... 42.50
629 Barry-av., 1st apt., 5 rms.... 40.00
THEODOR W. BUHMANN, 2634 N. Clark-st.

TO RENT—607-609 RUSH-ST.; DESIRABLE 8 room apartments, elevator, steam heat; easy access to the city; possession at once. WINSTON & COMPANY, 1414 First National Bank Bldg. Central 4204.

TO RENT— EIGHT room apartments, modern, including electric light, refrigeration, elevator service. Best value in the city for the money. LESSING ANNEX, Surf and Broadway.

TO RENT—THE "PUEBLO," COR. BELmont and Pine Grove-avs., one blk. Lincoln Park and lake, modern, high class 4, 5, and 6 rm. apts., $37.50 to $60. Best bargains on North Side. See janitor. Graceland 1687.

TO RENT—6 RM. APT., 2 BATHS, LARGE sun porch, sleeping porch, nr. N. W. "L" Birchwood sta., Rogers Park; stm. heated garage; ½ blk. from lake. Concessions. Phone Rogers Park 6021.

7614-16 East Lake-terr.,
Overlooking lake. 6 rm. apt., 2d and 3d. 2 baths; mod. impvmts.; 3 bedrms.; $80. Rogers Park 6782.

TO RENT—MOST ATTRACTIVE BIRCHwood apt., partly furnished if desired, 22 outside windows, 5 large rooms and glazed porch, near L and lake. Apply ATTERBURY, 1536 Birchwood-av. Phone Rogers Park 3733.

TO RENT—WILSON EX. APTS., 4, 5, 6 rms., 4400-08 and 4401-03 N. Racine, 1144 Montrose, $40 to $62.50. JOHN HULLA, Archt., 140 S. Dearborn, Rand. 1178, Sunny. 8843.

TO RENT — ATTRACTIVE APARTMENT, 6 rooms, 2 sleeping porches, 2 baths, until Oct. 1; 1 block from lake; $65. J. E. ESTEY, 120 Keeney-st., Evanston. Phone Evanston 1324.

Fine 8 Rm. Apartment.
37 E. Schiller, 2d, nr. lake; $100. James B. Waller. Central 3210.

TO RENT—BEAUTIFUL HIGH CLASS 5 room apt., $60; May 1; sun parlor, sleeping porch; overlooking lake; outside rooms. Owner, Tel. Armitage 297, mornings only.

TO RENT—5 R. MOD. 1ST APT., 1550 N. LA Salle, 4 front rooms, 2 porches; almost new bldg.; cozy home; $50. FLENTYE, 1542 N. La Salle, afternoons.

TO RENT—ROGERS PARK, 5, 6, 7 ROOM apts., nr. lake and "L"; some choice 7 rm. apts., $75 to $150. DILLON & CAGNEY, 6601 Sheridan-rd. Rogers Park 4501.

NEW 6 ROOMS,
2 baths, $95. 6449 Magnolia, Rogers Park. Phone Owner, Randolph 966.

TO RENT—CHOICE 6 R., 657 BUENA-AV., at lake, large rms., sun parlor, 2 baths, short hall, residence plan. LOW RENT, $79. HARNSTROM, Otis Bldg. Frank. 4198.

TO RENT—1066 GLENLAKE-AV., COR. 1st, very choice 4 large rooms; In-a-Dor bed; shower; large sun parlor; rent $55; immed. poss. See janitor or Ran. 1121.

TO RENT—715 SHERIDAN-RD., 2D, 5 RMS. and sun parlor; electric fireplace; nr. Sheridan ex. station; rent $55; concession. See janitor or S. Richardson, Ran. 1121.

TO RENT—4 ROOM APT., PRIVATE porches; near Northwestern L Loyola station and lake. Tel. Rogers Pk. 3631.

TO RENT—4700 BEACON-ST., 1 8 R. APT.; modern; all outside rms.; sunny; 2 baths; $60; also 1 5 r., $37.50; corner bldg.

TO RENT—2D APT., 8 RMS., INCLUDING ball and bedroom upstairs; rental $72.50. Edge. 3341.

TO RENT—827-33 LAWRENCE-AV., BEAUtiful 5 rms.; ½ block from lake; $44. W. G. YOUNG & CO., 4606 Broadway.

TO RENT—4 AND 5 R. COR. 1ST AND 3D floor flats; $35 to $50. 912-922 Lakeside-pl.; porch; east of Sheridan-rd.; nr. Wil. ex.

TO RENT—1340 BIRCHWOOD-AV., E. OF Sheridan-rd., beautiful 5 rm. apt., 2 baths, sun parlor; vacuum. Tel. Rog. Pk. 541.

FOR SALE—OWNER SACRIFICE MOD. R. P. 3 apt., 3-6 rm. flats, s. p., best location; investigate. Address T 498, Tribune.

TO RENT—NEW 3 AND 4 ROOM APTS., decorated to suit, $30 to $40. Agent on premises. 841 Cornelia-av.

TO RENT—7 RMS., 39 E. SCHILLER, NR. lake, $65. JAMES B. WALLER. Cent. 3210.

TO RENT—LIGHT MOD. 4 RM. APTS., EXcel. trans., $33-$35. 3759-61 Herndon-st.

TO RENT—6 RMS., S. H., LIGHT, $45, 5032 Kenmore-av. 2d and 3d. Nr. Argyle L.

TO RENT—FIRST CLASS SIX ROOM APT. 5116 Sheridan-rd.; $55.00.

TO RENT—FLATS—NORTHWEST.

TO RENT—N. W. COR. W. NORTH-AV. AND Artesian-av., 1 blk. from "L" sta. Newly decorated; all light; stove heat.
6 rooms, 2d floor....$19.00
6 rooms, 3d floor.... 18.00
See Janitor, Flat 1, 1610 Artesian-av.
GORDON STRONG & CO., 209 S. State-st. Harr. 8191.

TO RENT—3 AND 4 ROOMS.
Steam heat. E. NEWQUIST, 4206 N. Crawford-av. Irving 6005.

TO RENT—$33; STEAM HEAT, 6 R.; SNAP. Poss. at once; homelike 2 sty. 4021 N. La Vergne-av., nr. Mil. & Edge. 7747.

TO RENT—SUNNY 6 ROOM FLAT WITH room to raise chickens and vegetables. 4307 Bernard-st.

TO RENT—4 RMS., STOVE HT., $20; 2 bedrms. E. M. Solon. Irving 5098.

TO RENT—FLATS—WEST.

TO RENT—BEAUTIFUL NEW MODERN 5 room flat. Best location and transportation on west side; must be seen to be appreciated; rent $65. 3547 W. Adams-st., cor. Central Park-av. See janitor or owner, Jos. A. Holpuch on premises.

TO RENT—2327 W. JACKSON-BLVD.; VERY desirable 7 room apt., steam heat, hot water, janitor service. Estate of Arthur Dixon, 425 S. Wells-st. Phone Wabash 2844.

TO RENT—2352 W. 12TH, MOD. 7 LIGHT rooms, steam, elec., some furniture for sale; $26.50. West 4753.

TO RENT—1350-52 W. MADISON-ST.; light 4-5 rooms; steam ht.; $22.50-$25. JOHN E. TITTMAN CO., Ogden and Madison.

TO RENT—8 LARGE, SUNNY ROOMS; steam ht.; hot water; priv. rear porch; exc. trans. 1847 Jackson-blvd.

TO RENT — 1744 OGDEN-AV., AT JACKson-blvd.; 7 rooms; steam; porch; $30. E. WOLTERSDORF & CO., 1607 Madison-st.

TO RENT—1325 S. HOMAN-AV., FINE 6 rm. flat; stove heat, $20 per mo. Owner. Address H X 510, Tribune.

TO RENT—FLATS—SUBURBAN.

TO RENT—GLEN ELLYN—BRICK FLATS; bath, elec., gas.; 5 r., $18; 4 r., $15; 2 r., $8. TOMLINSON & SON, Wheaton. Tel. 242.

TO RENT—FURNISHED FLATS.

South Side.

3 ROOM APARTMENTS,
1532 EAST 63D-ST.,
NEAR JACKSON PARK.
High class, newly decorated, sunny 3 room apts. with bath, furnished or unfurnished; steam, hot water, elevator service; $24 to $30 per month; finest transportation in the city; 15 minutes to loop, I. C., elevated, or surface.

TO RENT— TO RENT—
1 AND 2 ROOMS.
801-5 DREXEL SQUARE-BLVD.
AGENT ON PREMISES.
M. B. MORAN & CO.
8 S. DEARBORN-ST. RAND. 6840.

TO RENT—UNTIL OCT. 1, 7 ROOM APT.; best location in Kenwood; excellent transportation, inc. I. C.; large rooms; well furnished. Rent very reasonable. 4844 Woodlawn-av., 3d apt.

New Jordan Apts., 2-3 Rms.
4140 DREXEL-BLVD., COR. BOWEN-AV. Fireproof bldg.; elegantly furn. for hskpg.; elevator. Ph. every rm.; $45 to $75 month.

TO RENT—COMP. COR. APT., 2 RMS. AND kit. and bath; wall bed, mod., cozy; I. C. exp., surf. trans. 1435 E. 53d-st. Ph. Rand. 3883.

TO RENT—6450 KIMBARK, 3D — DESIRable 8 rm. furn. apt., player piano, oriental rugs; permanent roomers make rent reas.; must be seen to be appreciated. Mid. 2485.

TO RENT—4516 PRAIRIE-AV., ONLY 2 RM. flats in city having private front and rear porches; home style; new bldg.

TO RENT—4554 OAKENWALD-AV., BLOCK east of Lake Park-av., newly furn., cozy 2 rm. apts.; prices moderate. See these first.

TO RENT—421 E. 45TH-ST., NEWLY FURN. 2 rm. apts.; prices moderate. Don't fail to see these cozy homes before renting.

TO RENT — 47TH-ST., I. C.; 2 OR 3 adults may occupy part of my well furn. 7 rm. apt., 2 baths. Drexel 1060, evenings.

TO RENT—3915 ELLIS-AV., 2 AND 3 RM. apts., furn. complete. See janitor on prem.

TO RENT—WELL FURN. 2 R.; BATH, KIT.; I. C. exp. 4706 Kimbark-av. Oak. 751.

TO RENT—MARR. COUPLE, TO SHARE 7 rm. furn. apt.; Woodlawn; refs. H. P. 5831.

TO RENT—BEAUT. MOD. 6 RMS., PIANO, $12 wk., $45 mo. 524 E. 61st. H.P. 9152.

North Side

THE FRONTENAC APTS.,
725 Irving Park-blvd. Ph. Lake View 7672. Completely furnished 4 to 6 room apts., handsomely furnished. Choice location, 2 blocks to lake and Sheridan L exp. sta.

FERNWOOD APT. HOTEL.
4050 Sheridan-rd. Ph. Well. 36. Completely furnished 2 to 5 rooms, with maid service; $65.00 per month and up.

TO RENT—
THE GLENGYLE. New and exclusive. 8 story. fireproof. RENTALS. $50 to $110. 941 Glengyle-pl. half block to lake, off Sheridan-rd.
A FEW OF OUR BEST 3 room sun parlor furnished apartments now available at $100 and $110 a month; maid service, light, and gas included; hotel service; 2 blocks from Argyle L sta. Sunnyside 4820.

BEAUT. FURN. APT.,
5 rms. and sun par., corn. flat, nr. lake, 3d floor, private home; leaving city; phone, pool table, Victrola; immed. possession. 7505 Greenview-av., corn. Birchwood. 2½ blks. Birchwood L stat. Phone Rogers Pk. 4274.

TO RENT—THE HIGHLANDS—FIREPROOF apt. hotel [very exclusive]. We now have a few choice apts., 1-3 rms., kitch., $39.50-$85 per month, inc. light, gas, and service. Cafe. 7455 Greenview-av. [2 blocks Birchwood "L" sta.] Phone R. P. 6100.

THE LAKELAND APTS.,
811-833 GALT-AV.
3 and 4 rooms; very attractive; 2 blocks Wilson, ½ blk. lake. Graceland 7379.

TO RENT—COMPLETELY FURNISHED apartment, five rooms and sun room and two bathrooms; Sheridan-rd. near Argyle L station. Call Sunnyside 4157.

6726 SHERIDAN-RD., 3D.
Beautifully furnished 7 rm. apt., piano; 2 porches; Loyola Sta.; lake. Rogers Pk. 796.

TO RENT — BEAUTIFULLY FURN. 5 R. apt. Wilson-av. dis. 2½ blks. from "L"; sun parlor, Victrola, oriental rugs; poss. at once. Sunnyside 2734.

SHERIDAN, NR. LAKE.
Well furn. 6 rm. apt., in Rogers Park; good trans. Phone Edgewater 7654.

TO RENT—MAGNOLIA TERRACE APTS. 2 and 3 rms., completely furn.; resid. dis.; nr. Argyle L sta.; beach; $13.50 per week and up. 4378 Magnolia-av. Sunnyside 6745.

TO RENT—WELL FURN. 4 RM. APT., IN-a-dor bed; priv. frt. porch; 1½ blks. from L; 3 blks. to lake; $50. Rogers Pk. 9201.

TO RENT — 1312 FARWELL-AV., 3D, 4 rooms, nicely furnished; rent $45; occupy March 15.

TO RENT—FURNISHED FLAT BY WEEK, mo., or yr.; new bldg., nr. lake and Loyola sta. 1425 Albion. Ph. Rogers Park 4664.

TO RENT—CALIFORNIA APTS. KELLSHORE HOTEL. 718-758 Irving Park-blvd. Ph. Well. 26.

TO RENT—FURNISHED APT., 6 RMS. AND sun parlor in new building; near lake and "L"; $75. Rogers Park 217.

TO RENT—ELEGANT 5 RM. APTS., 4402 N. Racine; Wilson ex.; $62.50. JOHN HULLA, Archt., Randolph 1178, Sunnyside 8843.

TO RENT—WIDOW WOULD SHARE NEW modern 6 rm. apt. with desirable couple. Phone Sunnyside 2897.

TO RENT—HIGH CLASS APT., 5 RMS. AND sun parlor, furnished. Rogers Park 3639.

TO RENT—6826 SHERIDAN-RD., 5 RMS., sun parlor, well furn. Ph. Rog. Pk. 2543.

Northwest Side.

TO RENT—FURNISHED APARTMENTS IN the New Race Apartment Buildings, 2, 3, 4, 5, 6 rooms; $40 to $60 per month; 15 minutes to the loop, C. & N. W. Ry. 4009 Irving Park-blvd. Phone Irving 353.

West Side.

TO RENT—6 ROOM FURNISHED FLAT, complete for housekeeping. 326 Stanley-terrace. See janitor or call Seeley 3292.

Suburban.

TO RENT—FURNISHED APT., 6 ROOMS. 178 N. Lombard, Oak Pk. Phone O. P. 5.

WANTED—TO RENT—FLATS.

WANTED—TO RENT—FLAT, BY HONEST young couple, in return for work like renting, collecting, etc.; apt. bldg. No. Side; April 1; A1 refs and not afraid of work; interview. Address Y 293, Tribune.

WANTED—TO RENT—2, 3, OR 4 ROOM furnished apartment, near Berwyn, Bryn Mawr, or Thorndale "L" stations. Address Y 477, Tribune.

WANTED—TO RENT—MODERN FLAT; BEtween Lawrence, Buena, Dover and the lake preferred; 4 bedrooms; adults; state rent and particulars. Address Y 143, Tribune.

WANTED—TO RENT—5 OR 6 RM. FURN. apt., bet. Chicago-av. and Irving Pk.-blvd. e. of Clark, $40 to $50. Phone Austin 726.

WANTED—TO RENT—APRIL 1—6 OR 7 clean, quiet steam ht. top flat, $37 or $40; nr. L; North or Northwest. Call Albany 7262.

TO RENT—STORES—DOWNTOWN.

TO RENT — STORE, 40X22. ALSO BASEment, 2,400 sq. ft., n. w. cor. W. Lake and Jefferson; floors carry heavy mdse. or mchy. Combined store and base., 3,280 sq. ft.; affords VERY CHEAP and desirable space. HENRY A. KNOTT, 1034, 208 S. La Salle-st.

WESTMINSTER BUILDING,
Dearborn & Monroe-sts.
For cigars, store adjoining entrance to bldg. WILLIS & FRANKENSTEIN, 110 S. Dearbn.

TO RENT—STORES—SOUTH.

TO RENT—STORE—
For beauty parlor or millinery shop, in the high class South Shore district. HAMILTON BROS., Eng. 8950.

TO RENT—N. W. COR. 63D AND VERNON, modern stores. S. FISHER, 719 E. 63d-st. Wentworth 37.

TO RENT—327 W. 63D-ST., COR. STORE, 20x65; ex. loc. for drug or conf. CADDEN & CO., 38 S. Dearborn. Central 1850.

TO RENT—2 STORES, IN BEST BUSINESS block, S. Ashland-av.; vacated May 1. Address J E 520, Tribune.

TO RENT—1432-34 E. 64TH-ST., SMALL stores; next to I. C. station.........$13.00 CHESHIRE & SHOTWELL, 4304 Cottage Gr.

TO RENT—107 E. 51ST-ST., 15X60; ONLY $35; rare bargain. DARMLY, 37 W. Van Buren-st. Har. 2350.

TO RENT—STORES—SOUTH.

TO RENT—366 AND 368 E. 26TH-ST. Stores suitable for any business. Will Make Concessions. W. H. McCLELLAN, 29 E. 31ST-ST.

TO RENT—DRUGS OR CONFECTIONERY, cor. store, 79th and Cottage Grove; transfer corner. See owner, 1412 E. 68th-st. U. P. BRENNAN.

TO RENT — STORE, FOR MFG., 44X163; barns and basement, $55. 4523-25 So. State-st. Owner, 8920 S. State-st.

TO RENT—STORES; 1001 E. 65TH-ST., $35. 728 Sacramento-blvd., $20. For drugs, barber, dry goods, baker, plumber, auto. etc.

TO RENT—STORES—NORTH.

WILSON-AV.—NEW STORES
S. W. Cor. Malden, 2¼ blocks west of L; good location for high class delicatessen, barber shop, manicure and ladies' hair dressing parlor, millinery or cigar and periodical shop; heated and street lights.

TO RENT—2 STORES ON GRACE-ST., OPP. Bismarck Gdn. in 2,000 seat Chateau Theater Bldg.; $40; women's tailor, stationery, shoemaker badly wtd.; hotel; 28 bowling 4 halls, 30 stores and off. in same bldg. all rented. A. FUCHS, 803 Sher.-rd. L. V. 325.

TO RENT — S. W. COR. N. CLARK AND Ontario-sts., store, 28x100, with or without the basement, which is now equipped with four standard bowling alleys; for buffet, drug store, restaurant, or any business. PAGIN & CO., 32 W. Washington. Rand. 729.

TO RENT—STEAM HEATED STORES IN North Shore business district—1007-1011 Argyle-st., 1038-1040-1050 Bryn Mawr, near Sheridan-rd.; concessions. ADAMS, CARSON & CO., 30 N. La Salle-st. Franklin 786.

TO RENT—STM. HT.; WILSON-AV. DIST.; opportunity active merchant; poss. now; reasonable rent. MARK LEVY & BROTHER, Marquette Bldg.

TO RENT—2848 BRDWAY., 4650 BRDWAY, 949 Rush, 936 Grace, 1132 Argyle, 3484 Brdway. J. B. Waller. Ph. Central 3210.

TO RENT—STEAM DOUBLE FRT. STORE; great opportunity, restaurant; furn., part equip.; 6 live corners. 2777 Lincoln-av.

TO RENT — LARGE STORES, 5605 N. Clark, cor. Bryn Mawr; growing district.

TO RENT—STORES—NORTHWEST.

TO RENT—
2605 Milwaukee-av., next to cor. Armitage-av.; new front.
2414 Armitage-av., very near Milwaukee; with large basement.
2281 Milwaukee-av., cor. Rhine-st.; about 3,200 sq. ft. with bsmt.
2549 Milwaukee-av., 4 nice rooms in rear.
2557 Milwaukee-av., running through and facing Logan-blvd.
2438 W. North-av., near Artesian.
Will make attractive leases on any of above.
GORDON STRONG & CO., 209 S. State-st. Harr. 8191.

TO RENT—STORE, BAS., AND 3 LOFTS, about 15,500 sq. ft.; steam h., elec. elev.; streets front and rear; day light. Inquire 1030 Milwaukee-av. Monroe 4518.

TO RENT—STORE; GOOD LOCATION FOR barber shop, hardware, or gents' furnishings. Apply JOHN DUNN, Agent, 3246 W. Montrose-av.

TO RENT—STORE, BAS., AND 3 LOFTS, about 15,500 sq. ft.; steam h., elec. elev.; streets front and rear; daylight. Inquire 1030 Milwaukee-av. Monroe 4518.

TO RENT—STORE, BAS., AND LOFT, about 8,000 sq. ft.; streets front and rear; dayl. Inq. 1030 Milwaukee-av. Monroe 4518.

TO RENT—STORES—WEST.

TO RENT—4 STORES, 2920-26 GRAND-AV.; 75 ft. frontage and 70 ft. deep; exc. for printing, painting, or automobile shops, garage, or any business; good concessions and long lease. Owner. Hyde Park 3158.

TO RENT—LARGE COR. STORE AT 423 S. California-av., adj. L sta., for $40 a month. Tile floor and basement. Ph. Garfield 3265.

TO RENT—TRANS. COR. SALOON, S. W. cor. Western and 12th. Wab. 1683 after 4.

TO RENT—STORES—SUBURBAN.

TO RENT — MODERN STORE; GOOD OPENing for retail business; Downers Grove, 21 mi. from Chicago. H. J. HAWKINS.

TO RENT—GLEN ELLYN—MOD. BRICK store; $22. TOMLINSON, Wheaton. Tel. 242.

TO RENT—OFFICES AND STUDIOS.

Downtown.

TO RENT— TO RENT—
TACOMA BUILDING,
N. E. Cor. La Salle and Madison-sts., attractive outside offices for lawyers, real estate men, or financial concerns at reasonable rental. Possession now or May 1. Frank. 3461.

SECURITY BUILDING,
S. E. Cor. Madison and Wells-sts., desirable cor. rooms for lawyers, architects, publishers, or mfr.'s agent at low rentals. Franklin 3461.
THE UNIVERSITY OF CHICAGO.

MALLERS BLDG
S. E. Cor. Madison-st. and Wabash-av.
Most Central Location in Chicago.
Second floor, corner, large space for BANK or RETAIL DISPLAY rooms; immediate possession.
Office space with unexcelled light in suites or general offices.
Apply Room 1109. Randolph 6651.

HARRIS TRUST BLDG.,
111 W. Monroe-st.
Elegant suite, 3 private offices, cashier's office, large vault and reception room; 1,250 square feet. Inquire 1606-8 Harris Trust Bldg.

TO RENT—FINE SUITE OF CORNER OFfices. Will sell furniture. 715 Old Colony Bldg.

TO RENT—A FEW VERY CHOICE ALL daylight offices and suites, $20, $25, $30, and $35. See us first before renting elsewhere.
Manhattan Building.
BALLARD, ROWE & WHITMAN, Agents, 431 S. Dearborn-st. Tel. Harrison 1200.

DICKEY BUILDING,
180 N. Dearborn-st.
Offices and salesrooms. Excellent light. First class service. Very reasonable rent.

WESTMINSTER BUILDING,
DEARBORN AND MONROE-STS.
Bank floor, suitable for bank, insurance or bond house; will rent entire or divide floor. WILLIS & FRANKENSTEIN, 110 S. Dearbn.

TO RENT—DESK WITH SERVICE....$12.50
2 rm. suite, 21 N. La Salle.......... 15.00
Front 2 rm. suite........... 40.00
Cor. 6 rm. suite, vault........ 130.00
C. V. & J. M. CLEARY, 123 W. Madison.

TO RENT—ELEGANT THREE ROOM SUITE of offices, completely furnished, telephones, typewriter, ne wfurniture; for lease; modern building; low rental. Address J H 197, Tribune.

MFG. AGENT OR JOBBER.
Improve your location; rent the finest equipped salesroom in the Loop; mirror fixtures. 806 Heyworth Bldg.

TO RENT—IN MASONIC TEMPLE, DESK room, with typewriter desk, use of reception room with attendant, phone service; intercommunicating system; $10 per mo. ea. MORETON. Central 544.

TO RENT—LIGHT, MODERN OFFICES IN Clarke Bldg., s. e. cor. Clark and Lake; very reasonable rent. ALBERT H. WETTEN & CO., Agent. Main 3884.

TO RENT—IN CHEMICAL BLDG., 117 N. Dearborn-st., excellent office space, $20 to $65, including janitor service. ROSS & CO., Agents' Railway Exchange. Wabash 1052.

TO RENT—OFFICES, 35 S. DEARBORN-ST., N. E. Cor. Monroe-st., opposite First Nat. Bank.; good light; first class service; prices reasonable. Apply R. 204. Central 91.

TO RENT—OFFICES, LARGE AND SMALL. Single, $10, $12.50, $15 per month; suites of 2, 3, 4, and 5 rooms, $20 up. BONHEUR, 326 River-st. Central 2100.

TO RENT—OFFICES AND DISPLAY RMS. 1,200 sq. ft., $60; 900 sq. ft., $40; 600 sq. ft., $30. All conveniences. 170 W. Randolph.

TO RENT—FACING STREET; INSIDE LOOP; $15 PER MONTH UP. 333 S. DEARBORN-ST.

TO RENT—DESK ROOM, PRIVILEGE OF telephone, $12.50 per mo. Rm. 831 Lumber Exchange Bldg.

TO RENT—DESIRABLE OFFICES, $18-$20; 120 S. State-st. C. V. McERLEAN, 39 S. La Salle-st.

TO RENT—FURN. PRIV. OFFICE, $20; DESK room, $10, incl. mahog. furniture, office serv., phone. Bank fl. 5, 305 S. La Salle-st.

TO RENT—SUITES AND SINGLE OFFICES in Merchants' Building, 106 N. La Salle; reasonable rent. E. W. Shaw, Agt. Main 2611.

TO RENT—PRIV. OFFICE; MAHOG. FURN. reception rm. 729 1st Nat. Bank Bldg.

TO RENT—DESIRABLE OFFICES IN LOOP; reasonable. 127 N. Dearborn, Room 925.

TO RENT—PRIVATE OFFICE, FURNISHed, phone, steno. service. 1008 Otis Bldg.

General.

TO RENT—OFFICES AND STUDIOS IN $500,000 Chateau Theater Bldg.; 2,000 seats; 5-7 shows daily; $30-$50. 4 halls, $10-$30. A. FUCHS, 803 Sheridan-rd. L. V. 325.

TO RENT—N. E. COR. WILSON AND BROADway, new modern offices, just completed, for physicians and dentists; $24. GORDON STRONG & CO., 209 S. State-st. Harr. 8191.

TO RENT—3850 GRAND-BLVD., 504 E. 47th-st. Will make specially low price. WM. KIRK & CO., 404 E. 47th-st.

TO RENT—OFFICES—DOCTORS, DENTISTS' studio, hairdressing, or dressmaking. Over drug store. 7200 N. Ridge-blvd., cor. Rogers-av.

TO RENT—FLOORS AND LOFTS.

TO RENT— BRADLEY BLDG.
FIRST FLOOR. Suitable for steel office and warehouse; sprinkled. Excellent loading and shipping facilities.
J. HARLEY BRADLEY, Phone Monroe 146. 217 N. Desplaines-st.

TO RENT— UNHEATED LOFT—
N. w. cor. Van Buren and Sherman-sts., No. 2, 4 room, closet, hall; 579 sq. ft., $25. THE UNIVERSITY OF CHICAGO, 804, 5 N. La Salle-st. Franklin 3461.

TO RENT—4 FLOORS, 5,000 SQ. FT. EACH; newly remodeled; steam heat; electric elevator; rent reasonable; 710-714 W. Madison-st. Phone Haymarket 2886.

TO RENT—307-9 W. LAKE-ST., 3 FLOORS, 20x90 each; elevator; good light; $85. S. B. Deudney, 203 S. Dearborn. Harr. 1285.

TO RENT—FLOORS AND LOFTS.

GOETZ BUILDING,
S. W. Cor. of Austin-av. and Orleans; sprinkled; 5th, 6th, and 8th floors, 11,000 ft. ea.; 5,000 ft. bsmt.; 25c to 35c sq. ft.; cheap power.

310 WEST ERIE-ST.,
6th and 7th floors, 7,500 ft. ea.; 20c sq. ft.; heat.

BOWES BLDG., LAKE SHORE AND OHIO.
Store floor, corner, 4,500 ft.; will divide; very attractive space; reasonable rent. EDWIN J. BOWES JR., Exclusive Agent, 111 W. Monroe-st. Tel. Rand. 5078.

WANTED—STORES, OFFICES, LOFTS.

WANTED—TO RENT—INSIDE THE LOOP preferred, suitable room for first class men's furnishing goods store; state rent and location. Address A 336, Tribune.

TO RENT—MFG. PROPERTY.

TO RENT — 7,500 to 60,000 SQ. FT. OF space in Wells-st. Bridge Bldg., 327 N. Wells-st.; fireproof; light on four sides; steam heat, sprinkled system, passenger and freight elevators, ideal location for offices, salesrooms, or light manufacturing. PAUL STEINBRECHER & CO., Tribune Bldg.

TO RENT—5,000 TO 50,000 SQ. FT. IN fireproof sprinkled bldgs.; also good basement space, just west of river; lt. on 4 sides; good shipping facilities. Clinton Realty Assn., 525 S. Clinton-st. Wabash 6816.

TO RENT—BASEMENT AND 1ST FLOOR OF mill constructed bldg., 125x125; 2 elevators; best location in city for labor. Address Owner, C. M. Co., 1919 W. 19th-st. Canal 3571.

TO RENT—2 FLOORS, 60X112, IN MOST conv. shipping locality; light on four sides; use of 10 horse power motor and main shafting. Free rent to May 1 on good lease. WHITE, 215 Englewood-av. Went. 1053.

TO RENT—AT LAPORTE, IND., THREE story brick factory building, 125x256 ft.; well lighted; 9 cents per square foot, including heat. Write or apply Ove Gnatt Co., La Porte, Ind.

TO RENT—WILL BUILD AND FINANCE small factory bldg. or garage complete; rent or sell on easy terms. Address H B 218, Tribune.

TO RENT—N. E. COR. RANDOLPH AND Jefferson-sts., store and floors; 9,000 ft.; will divide; fireproof, with heat and elevator service. F. RUPRECHT. Main 561.

TO RENT—MODERN BLDG. ON SWITCH track; 160,000 sq ft.; ht.; large frt. elev.; poss at once. PAUL C. LOEBER & CO., 111 W. Washington.

TO RENT—116 S. 5TH-AV., MFG. SPACE, 800-7,000 sq. ft.; low rental; best service. WM. A. BOND & CO., 25 N. Dearborn-st.

TO RENT—FOR MFG.; 4 STY. BLDG., 25x60; good S. S. location; $100 a month. OMO & MARTINET, 82 W. Washington.

TO RENT—10,000 SQ. FT. WITH 200 H. P. boilers and engine. Eastern Penna. town. JOHNSON, 2635 Hampden-ct.

TO RENT—BELT LINE, 1 TO 160 ACRES; purchase option. 5 cents and up sq. ft. SHAW, 230 S. La Salle. Wabash 6672.

TO RENT—SITES AND FACTORIES, WITH and without rail and dock. McKEY & POAGUE, 133 N. Washington-st.

TO RENT—MFG. BLDGS., FLOORS, ANY size, all parts of city; 12c sq. ft. up. A. TEICH & CO., 305 S. La Salle-st.

TO RENT—BUILD TO SUIT, 1 STY., 125x125 ft. cor., 4 mi. to loop; near L sta. MONTAGUE & SON, 25 N. Dearbn. Cen. 5012.

TO RENT—BUILDINGS.

TO RENT OR FOR SALE—COR. ONTARIO and La Salle-sts., heavy mill and concrete const. bldg., containing 80,000 sq. ft. of daylight flr. space; sprinkler system, frt. and pass. elev.; immediate poss.; very attractive terms. J. J. HARRINGTON & CO., Agts., 812 First National Bank Bldg.

TO RENT—63-65 SOUTH WATER-ST., EAST of Wabash-av., 4 story and basement brick bldg., 24x130 to 30 ft. alley; electric elevator and steam heat. Will remodel and lease for term of years at reasonable rental. PAUL STEINBRECHER & CO., Tribune Bldg.

TO RENT—201-3 E. OHIO-ST., CORNER St. Clair, 25,000 sq. ft.; 20,000 available now, balance May, 1919; steam; elevator; light 3 sides. S. B. Deudney, 203 S. Dearborn. Harr. 1285.

TO RENT—312 S. GREEN-ST., NEW 1 STY. bldg., 75x118; light 3 sides; skylight; plt.; cement floor; low rent. HART & WHETSTON, 5 N. La Salle-st.

TO RENT—65 E. LAKE-ST., 30,000 SQ. FT.; 5 floors and basement; elevator; steam. S. B. Deudney, 203 S. Dearborn. Harr. 1285.

TO RENT—BUILDINGS, STORES, AND floors in all parts of the city. Send for list. WILLIS & FRANKENSTEIN, 110 S. Dearbn.

TO RENT—THEATERS.

THEATER FOR RENT.
Modern 300 seat house in good neighborhood; place fully equipped; good opportunity for an experienced man. Apply JOHN DUNN, Agent, 3246 W. Montrose-av.

TO RENT—THEATER—EASTERLY, MOST beaut. N. Side, fully equipped, ab. 800 seats, high class organ, real opportunity for good theater man, low rent, conces. Lincoln av., cor. Diversey. DIRKS, L. V. 790.

TO RENT—OTHER CITIES.

TO RENT—LUNCHROOM, DINING ROOM and kitchen in high class, fireproof hotel; 5 year lease; rents reasonable. For further particulars address Lock Box 338, Cedar Rapids, Ia.

TO RENT—HOTELS.

TO RENT — 15 E. NINTH-ST., NEWLY built hotel, 3 floors, 24 rooms, steam heat, hot and cold water in each room, electric light, baths and toilets on each floor. J. V. WEAVER, Room 1618, 155 N. Clark-st. Phone Central 966.

TO RENT—FARMS.

TO RENT — IMPROVED FRUIT FARM near Niles, Mich., close to car line, suitable for trucking or poultry. Liberal terms. Address J H 319, Tribune.

TO RENT—125 ACRE DAIRY FARM, 9 R. brick house; barns, silo, windmill, other bldgs.; orchard; adjoining Dixon, Ill.; long lease. L. R. HARRIS, 5 N. La Salle-st.

TO RENT—OR SALE—A 30 ACRE FARM, 18 miles south; 14 rm. house; h. w. heat; big barn and garage. Ph. Hyde Park 5233.

TO RENT—82 A. IMP. FARM, 70 MI. CHIcago; cash. J. MATENKY, 1537 N. Washtenaw.

TO RENT—MISCELLANEOUS.

TO RENT—IF YOU ARE IN THE MARKET for buildings, stores, or floors, write us. ALEX. FRIEND & CO., 29 S. La Salle-st.

WANTED—TO RENT—MISCELLANEOUS.

WANTED—TO RENT—
or buy, in Chgo., or nearby suburb, hospital or sanitarium. Address J C 200, Tribune.

STORE AND OFFICE FIXTURES.

JULIUS BENDER,
901-903-905-911 W. MADISON-ST.
TELEPHONE MONROE 1712.
Manufacturers and jobbers of store and office fixtures. Second hand fixtures of every description. Terms, cash or time.

DESKS, ROLL TOPS, FLAT TOPS, TYPEwriter desks, tables, chairs, filing cabinets. All repaired and finished at rock bottom prices. Franklin Desk Co., 163 W. Monroe-st.

AMERICAN STORE FIXTURE CO.,
121-123-125 S. Halsted-st.
Best values in used and new store fixtures for every business always.

DESKS, CHAIRS, CABINETS, ETC.
P. CASEY'S SONS,
173 N. WELLS-ST. MAIN 1824.

FOR SALE—HARDWARE FIXTURES; ONE 50 ft. sidewall fixture, showcase, 3 counters. Phone Oak Park 708 or call 107 N. Oak Park-av., Oak Park, Ill.

172 W. LAKE-ST., NEW AND USED OFFICE furniture. Large assortment and plenty of it; at our new address. Sabath Desk Company, 172 W. Lake-st. Phone Main 858.

GLOBE-WERNICKE CO.,
11 and 15 N. Wabash-av.
Used Desks, Chairs, and Files.

REFINISHED AND REBUILT DESK BARgains at LOME'S, 410 S. Dearborn. Safest place in town to buy used office furniture.

STORE FIXTURES—LARGEST STOCK OF new and used fixtures at bargain prices. BENDER CO., 608-614 N. Wells-st.

DESKS — ROLL TOPS, $15; FLAT TOPS, $8; typwr., $11; chairs, $1 up; file cab. $16.35; bkpr.'s desk, $10. R. 318, 179 N. Wells.

FOR SALE—CASH REGISTER, ICE BOX, and Victrola, glassware, etc. Broadway Oyster House, 5066 Broadway.

SHOWCASE SUITABLE FOR MILLINERY or jewelry store. 4238 W. Madison-st. [illegible]field 8736.

FOR SALE—OAK DESKS, CHAIRS, TYPEwriter and desk. Rm. 706, 412 S. Wells-st.

FOR SALE — BEAUT. SHOE SHELVING; sacrifice if taken now. 1025 Wilson-av.

WANTED—100 STEEL LOCKERS. Lawndale 10200.

SAFES.

NEW AND SECOND HAND SAFES. HERRING-HALL-MARVIN SAFE CO., 211 W. WASHINGTON-ST. MAIN [illegible].

SEVERAL 2D HAND SAFES, ALL SIZES, very cheap; new safes at low prices. Howe Scale Co., 1222 S. Wabash. Cal. 1130.

DIEBOLD SAFE AND LOCK CO. ESTABlished in Chicago 50 years. New and second hand safes. 122 S. Wells-st. [5th-av.] Main [illegible]

BILLIARDS AND BOWLING.

FOR SALE—BILLIARD TABLES, BRAND new, carom and pocket, with complete outfit, $150. Second hand tables at reduced prices. Easy payments. We rent tables with privilege of applying rent on purchase. Cheap store fixtures a specialty. THE BRUNSWICK-BALKE-COLLENDER CO., 623-33 S. Wabash-av.

HARRY FINKELSTEIN BUYS, SELLS, AND rents 2d hand pool and billiard tables and supplies. 1710 W. Lake-st. Ph. West [illegible]

FRED HAUPT & SONS, BILLIARD TABLES for hall, club, or home; $10 down buys home table. 918 Madison-st., 2236 Ogden-av.

AUCTION SALES.

GOTTLIEB & ROBINSON—GENERAL AUCTIONEERS AND APPRAISERS. STOCKS BOUGHT. 130 N. WELLS, CORNER RANDOLPH. PHONE FRANKLIN 5326.

WILLIAMS, BARKER & SEVERN CO., 630 Wabash-av., General Auctioneers. Furniture, carpets, general household goods. Harrison 3777.

REAL ESTATE FOR SALE.

APARTMENTS—SOUTH SIDE.

FOR SALE—
6911 DANTE-AV. LARGE LOT.
Attractive and substantial 2 story brick building, containing two 6 room apartments, sun parlors and sleeping porches; mahogany and oak finish; hot water heating plant, ready for any weather; garage for two cars. Rent $1,260. Out of town owner desires quick deal and wants offer.
POWERS, LEIBRANDT & O'BRIEN, 7013 Stony Island-av. Midway 300.

Wash. Pk. Sub. 2 Flat.
Champlain-av., nr. 62d, 5-6 very large rms.; close to paved alley; bldg. 27 ft. wide; oak, mahog. trim, beam ceilings, garage, private rear porches, brick and stone porches; rent $1,050; price $7,350. HAMILTON BROS., 63d and Champlain. Englewood 8950.

WASH. PK. SUB. 2 FLAT.
Lawrence-av., nr. 62d, 6-6 rms.; oak, h. w. ht., tile bath, dining rm. rear; ft. lot to paved alley; rent $1,020; $9,000. HAMILTON BROS., 63d and Champlain. Englewood 8950.

WASH. PK. SUB., 2 FLAT.
Lawrence-av., near 62d, 5-6 rms., oak, mahogany; stm. ht.; beam ceilings, rear; 30x125 ft. lot; rent $1,200; $10,000. HAMILTON BROS., 63d and Champlain. Englewood 8950.

FOR SALE— —A BARGAIN
Fine modern 6 flat in very desirable location in Kenwood; lot 50x190; 6 flats of seven rooms each, 2 baths; rental $4,200; mtge. price only $27,500; may consider property and cash. Address H P 279, Tribune.

FOR SALE—5610-12 S. CARPENTER-ST. unheated 4 flat brick, three 4s and 2 furnaces; sun parlors; fireplaces and rental $1,224; mtg. $3,500. Want vacant, or old imp. for $5,000. KELLY BROS., 718 W. 63d-st. Englewood 5171.

2 FLAT BARGAIN.
H. W. HEAT. PRICE $5,200.
University-av.; 5-6 rms.; modern elec. light; oak floors and trim; a flat that is a bargain; whole price $5,200. See it today. TAKKEN, 6948 Stony Island-av. Hyde Park 456.

FOR SALE—WOODLAWN SPECIAL 2 FLAT. Prairie-av.; stone front porch and h. w. heat, electric light, tile bath, beam ceilings; 5-6 rms.; garage; rent $942; $8,650. HAMILTON BROS., 63d and Champlain.

FOR SALE—ELEGANT 2 FLAT BLDG. IN Park Manor, of 6 and 7 rooms; hot water, finish and floor; near steam and surface lines; rents $70 a month; mtg. $4,000, will sell at decided bargain. Phone Park 7710 for appointment.

2 FLAT, STONE FRONT,
rms., electric light, hot water heat, new garage; rents $100; worth $9,000; price chance of lifetime; leaving city; 6838 Champlain-av.

FOR SALE—6817 MICHIGAN-AV., MODERN hot water heat; rent $780. This foreclosed and nonresident owner wants money. Will sell $1,000 under value or vacant as part pay. SIMMONS BROS., W. Washington-st.

FOR SALE—SIX FLAT—
$3,500 CASH FOR EQUITY
RENTAL $3,012.
GRAPPERHAUS, RUSSELL & CO., E. 63d-st. H. P. 2976.

FOR SALE—THREE FLAT, 5123 INDIANA-AV., brick, 25x161; rental $1,410; first $5,000, 5½%, 4 years. Special. Apply premises Sunday 2 to 4.

FOR SALE—MODERN 2 FLAT BRICK; steam heat; nr. 73d and Michigan-av.; $5,000. DOOLEY, 6725 Stony Island-av., Rm. 1.

FOR SALE—WOODLAWN-AV., ELEGANT 6 rms., 2 baths; rents $4,600; will very low for cash or might exchange. Address J D 465, Tribune.

FOR SALE—BEST BARGAIN IN CITY; MY 2 flat brick, steam h., $6,000; all imp. I. C. and Cott. Gr. cars; easy terms. W. H. 1739 1st Natl. Bank. Tel. Rand. 5926.

FOR SALE—BIG BARGAIN, 3 FLATS, VINCENNES-av., nr. 50th; rent $1,260; price $7,500; $1,500 cash. [L.] WILLIAM A. & CO., 25 N. Dearborn-st.

FOR SALE—3 FLATS, INDIANA, NR. 49TH; stone front; 7-8 rms.; steam, elec. lt.; cash, bal. like rent; price $8,750. 5851 State-st. Tel. Went. 5702.

FOR SALE—SUNNY 2 APT. HOUSE, H.W.HT. Ellis-av. Rm. for chickens and garden; trees in yd. Ph. Midway 3362; $4,700.

FOR SALE—6 FLAT BLDG. IN HYDE PARK. MODERN, CLEAR; RENTED for $2,610. $14,000 NET; owner. NORMAL 1698.

FOR SALE—18 APT., S. S.; A1 TRANS.; $9,700; mtg. 3 yrs., low rate; small straight terms. Drex. 2341.

APARTMENTS—NORTH SIDE.

HANDSOME 2 FLAT
with fine garage, 1415 Estes-av., Park. Inspect, then see S. B. Room 1348 Edison Building. 2510.

FOR SALE—2 FLAT, STEAM H., $8,000. Bargain. Owner enlisted in gov. 3 blks. to beach, 1½ to Edge. E. 6-6 rms., all sunny and light; billiard rm. in base., wine and veg. cellar, yard and house, 7 trees, 50 bushes. Foster-av. Ph. Edge. 4445.

FOR SALE—ROGERS PK., 3 FLATS. 6, SUN PARLORS. Handy Loyola L. $9,000. Take cottage, 2 flat, or CASH OFFER for equity. J. F. HECHT, 6211 Broadway, Edge. 7747.

FOR SALE—BIGGEST BARGAIN IN CHICAGO; 3 flat bldg., at 721 Buckingham-pl.; rm. flats; rent $1,560. Small payment. A. D. CRONSTEDT, 109 N. Dearborn.

FOR SALE—MODERN UP TO THE MINUTE flat building in the exclusive Rogers district; a bargain. Room 904, 208 S. La Salle-st.

FOR SALE—MOD. TWO FLAT, 6 AND 6 sun parlors, sleeping porches, steam excellent light; good construction. Owner, 2546 Eastwood-av.

FOR SALE—1149-51 WEIGHTWOOD-AV., 6 mtg. $6,500; $3,000 takes equity. 1370. Maher, 4850 W. Madison-st.

FOR SALE—APARTMENT BLDGS., NEAR and lake; will exchange. T. O'CONNELL, 82 W. Washington.

FOR SALE—$1,000 CASH AND PAYMENTS new 2 apt. Rog. Park, all rented. MORRIS, Conway Bldg.

FOR SALE—BARGAIN: 2 FLT. BRICK 6, 6, and 3 rooms; furnace; 33 ft. lot; BECK, 3930 N. Robey-st.

FOR SALE—BARGAIN—MOD. EDGEWATER flat with ball and bedroom on 3d floor. modern garage. Edgewater 3341.

APARTMENTS—N. W. SIDE.

FOR SALE—4142 N. RICHMOND-ST., NEW, 2 flat, 2 furnaces; rent $600. Will below value or take residence or as part pay. SIMMONS BROS., 69 W. Washington-st.

FOR SALE—8 FLAT BRICK. SACRIFICE $4,000. Owner, 4342 W. Division-st.

APARTMENTS—WEST SIDE.

FOR SALE—6 RM. RES., STEAM HEAT; lot; Washington-blvd., near Long av.; $6,500; will sell on $1,000 down. HIGGINS, 5201 Madison. Austin 914.

FOR SALE—NEW MODERN 2 FLAT BRICK lot; $1,000 down, bal. terms. HIGGINS, 5201 Madison. Austin 914.

FOR SALE—WHO WANTS THIS BARGAIN? cash, Lexington-st. near St. Louis-av., buys a 2 flat stm., elec. and gas; garage. rental $600 yearly; mortgage $3,500 due 3 yrs. Address Y 471, Tribune.

FOR SALE—MOD. STONE FRONT 2 FLAT. and 7 rms., h. w. heat. Lambert Tree 1 blk. Garf. Pk. $7,800. 3916 Wilcox.

FOR SALE—AUSTIN, 5 AND 6 ROOM MODern brick building; two furnaces; price $6,. C. Salak, 3501 W. 26th-st.

FOR SALE—MODERN STONE FRONT, 2 steam; 6 and 7 rooms; double garage. 3438 Lexington-st.

BUSINESS PROPERTY—SOUTH.

FOR SALE—OR RENT—TWO STORY AND basement brick store and mfg. prop.; elec. steam heat, freight elev.; fine loca.; for light mfg. bus.; for quick action sacrifice on easy terms or rent to reliable party. Address F H 327, Tribune.

BUSINESS PROPERTY—NORTH.

FOR SALE— OR EXCHANGE—BIG SACRIFICE Sheridan-rd., corner north of Devon. offices, and theater. Rent $13,000. take back mortgage and take small leaving town. Address H T 247.

BUSINESS PROPERTY—N. W.

FOR SALE — S. W. COR. OF TROY AND 10 apts. and 2 stores, all rented; ht.; best bldg. in city at less than it to build; part trade. E. M. SOLON, 4410.

HOUSES—SOUTH SIDE.

FOR SALE—KENWOOD; MASSIVE STONE 9 room residence, newly decorated and A-1 condition; near I. C. and surface trans. trade and price cut to $3,600; $600 must have quick action. [Widdicombe.] BALDWIN & CO., 3450 Indiana-av.

FOR SALE—SNAP—NICE 6 RM. MODERN. Must be sold. Located on nr. 52d-st.; $2,000; $200 down, as rent. See MR. HECK, United 6000 S. Halsted.

FOR SALE—WHAT DO YOU THINK? Englewood farm, 50x234 ft., with house and new cottage, rented for $300. See 6622-24 Lowe, then buy. 7057 Wentworth. Stew. 7893.

FOR SALE—IN SOUTH SHORE, DANDY 7 residence, large lot, near Bryn Mawr I. C. R. R. Phone Hyde Park 7716 appointment.

FOR SALE—SOUTH SHORE BARGAINS— bungalow..............lot 40x126 Yates-av., overlooking golf ground. $500 cash. 1922 E. 71st. Midway 7530.

FOR SALE—SACRIFICE—$3,250—2 STORY house, with barn; Indiana, near worth $5,000. [Widdicombe.] BALDWIN & CO., 3450 Indiana-av.

FOR SALE—A BEAUTIFUL SOUTH SHORE room house, two baths, garage; on near 72d; only $12,500. 7503. J. L. HESS, 2336 E. 71st-st.

FOR SALE—6 RM. BRICK BUNGALOW, throughout; stm. heat; asphalt st., at $4,350, on easy terms. Call 8153 Harper-av.

FOR SALE—WABASH-AV., NEAR 31ST-ST. grade, 14 room brick residence; lot 25x191 ft.; sacrifice at $5,200. McCLELLAN, 29 E. 31st-st.

REAL ESTATE FOR SALE.

HOUSES—SOUTH SIDE.

FOR SALE—7416 INDIANA-AV., MOST beautiful bungalow in Park Manor; different from all the others; pressed brick and stucco on tile; 7 lge. lt. rms., tile bath; 1 more bedroom and a billiard rm. can be finished; h. w. heat, fireplace and bookcases; large screened porches, brk. fruitrm., 2 car garage; large lot, 50x160 ft.; over $400 worth of trees and shrubbery; cost $8,000, price $6,800; terms, $2,000 down; no trade; occupied by owner.

FOR SALE—
SUPERB CHATHAM FIELDS HOME.
8120 Champlain-av., 2 sty., all pressed brick, one year old, 8 large rooms, birch, mahogany, and white enamel trim, living room 13x24 ft., 3 bedrooms, fumed oak dining room, sun parlor, screened in balcony, fireplace and bookcases, tile bathroom, every modern convenience, latest improved hot water system, brick garage, large lot; ½ mile to Ill. Cent. Price $10,500.
HAMILTON BROS., Englewood 8950.

FOR SALE—4429 GREENWOOD-AV.; OPEN today. The best stone front steam heated res. in city that $8,000 on terms will buy; 3 baths, billiard and ball room, hardwood finish and floors throughout; every room outside; south exposure; immediate possession. E. A. KINKAID, with L. M. SMITH & BRO. Phone Drexel 4710.

FOR SALE — YOU WILL FIND AT 7929 Kingston-av. the greatest value in a new ready to occupy high grade brick bungalow; 6 rms., both, and shower-sun p. and s. porch. Lot 33x125. Close to Lake, I. C. Sts., and S. cars. Owner on premises Sunday 2 to 4. Ph. Oakland 1698 or inquire next door any time.

FOR SALE—OWNER LEAVING CITY; WILL sacrifice $12,000; Prairie-av. home, 10 rooms; elegant appointments and interior; steam heat, elec. light, extra lavatories; "L" and surface transportation; price only $4,250; easy terms. [Mr. Currey.] BALDWIN & CO., 3450 Indiana-av. Phone Douglas 749.

FOR SALE—BARGAIN; 46TH-PL., NEAR Grand-blvd., 10 room stone front house; garage; h. w. heat, electric lights, oak floors, perfect condition; $500 cash, balance like rent; price $5,250. HOBBS & GRUBB, 105 E. 31st-st.

FOR SALE—TO COLORED PEOPLE, 3753-3755 RHODES-AV., 2 detached houses, 6-7 rooms, furnace heat; rental $25 a mo. each. Price $1,400 each. Only $300 CASH REQUIRED.
DRAPER & KRAMER, 25 N. Dearborn-st.

FOR SALE—6 ROOM BRICK COTTAGE, 6637 Eberhart-av. Oak floors and trim; furnace heat, elect. light; asphalt street in and paid for. Easy terms and low price of $3,200. HAMILTON BROS., 63d and Champlain-av.

FOR SALE—8 R. HOUSE, 11 LOTS, BARN and chicken coop; cor. Calumet-av. and 88th-pl. Ap. GEORGE ALLAN, 6911 Lowe-av. Tel. 3772 Went.

FOR SALE — BARGAIN — GOOD 8 ROOM house, 4147 Berkeley-av. Apply on premises. No agents. Furniture for sale.

FOR SALE — SIX ROOM COTTAGE, CONcrete foundation, furnace; bargain for quick sale. Address J G 467, Tribune.

HOUSES—SOUTHWEST SIDE.

YOUR DUTY
TO YOUR FAMILY

commands that you secure a home amid surroundings which improve health and provide comfort. We offer you this chance. ARE YOU GOING TO TAKE IT?

For only a small cash payment you can get possession of a

NEW MODERN COTTAGE

with oak floors in main rooms, electric light, fine plumbing, medicine cabinet, and inside entrance to basement. Large porch across entire front. This home has south exposure and is built on wide lot. Sewer, water, and gas are all in. Stores, schools, church, and state bank are very convenient. Only ½ block to street car. Do you know the definition of independence? Let us give you our definition. It's this: The home above described with a fine vegetable garden, a space for chickens, and a beautiful lawn and flower bed. These things are yours for only a small payment down and $25 per month, including all interest.

Take a deposit with you and start on the road to real independence.

How to get there:

Take any crosstown car and transfer to 63d-st., take the car on 63d-st. marked "63-Central" [not 63-Central Park], and it will bring you right to our office.

CHICAGO CLEARING LAND ASSN.
63d-st. and Central [56th]-av.
Phone Prospect 240.

FOR SALE—
5-6-7 rooms, new, modern brick and frame bungalows and houses as low as $50 down, balance small monthly payments.
BURHANS, ELLINWOOD & CO.
Prospect 9243. N. W. Cor. 59th and Kedzie.

FOR SALE—BARGAIN—I AM GOING ON A farm and have to sell my 7 room house; hot water heat; hardwood floors; $1,700; easy payments. 6323 Hamilton-av. Phone Prospect 3779.

FOR SALE—$25 OR $50 CASH, BALANCE $10 monthly, buys ¼ or ½ acre chicken farm; new building; 5c fare. Room 1620 Ashland Block.

HOUSES—NORTH SIDE.

BIRCHWOOD, NR. LAKE.

ATTRACTIVE RES., 7 r., big liv. r., 27x14, HOT WATER HEAT. Mtg., $7,000. WANT OFFER. Terms, cash for equity.
J. F. HECHT, 6211 Broadway. Edge. 7747.

FOR SALE — 10 ROOM RESIDENCE IN Bellevue-pl., south front, nr. Lake Shore-drive; hot water heat; house in excellent condition. [G.]
COCHRAN & McCLUER, 40 N. Dearborn-st.

FOR SALE—1915-17 N. PARK-AV., 9 RM. houses, one or both; loc. 1 blk. to Lincoln Pk., so. of Center-st.; fit for "rooms." Tel. Owner, Main 2739, 11 to 1 o'clock only.

FOR SALE—BARGAIN IN 10 ROOM HOUSE, 3 baths, steam heat, in exclusive North Side district, south of Lincoln Park. Make appointment to inspect property. [G.]
COCHRAN & McCLUER, 40 N. Dearborn-st.

FOR SALE—CHEAP, 7 RM. RESIDENCE and sun parlor; all mod. improv.; lot 40x100; garage in rear; 3 blks. from lake, 1 blk. Senn High School; excel. trans. 1276 Victor-av.

SACRIFICE 10 ROOM HOUSE

suitable for rooming; electric light; modern; $5,500, part cash. 227 E. Superior-st. Superior 3834.

FOR SALE—BARGAIN; SHERIDAN PARK, beautiful 9 rm. residence; h. w. heat; electric light; lot 50x140; only $9,500. GEO. W. WALKER, 4610 N. Clark.

FOR SALE—3630 ROKEBY-ST., LOVELY 8 room residence, very modern; fine interior; good location. F. C. STRIGL, Owner. Central 5667.

FOR SALE—N. EDGEWATER; 9 ROOM frame, on brick and stone; mod.; A1 cond.; Winthrop, north of Thorndale; terms reasonable. Owner. Address Y 585, Tribune.

FOR SALE—REAS., LARGE HOUSE; LOC. best district in Rav., nr. L and surf.; 4 rms. rented brings $45 a mo. Phone Lake View 3680.

FOR SALE—ROGERS PARK, 1120 LOYOLA-av., 9 rm. residence, east of Sher.-rd., nr. lake; will sacrifice for quick sale. Rogers Pk. 458.

FOR SALE—N. EDGE., MOD. 6 RM. STUCCO home; fireplaces, bookcases, beam ceilings, garage; $6,500; terms. ROY E. KNAUER & CO., 6168 Broadway.

FOR SALE—BIRCHWOOD MOD. 8 ROOM stucco home, h. w. ht., tile rf., sun parlor; will be sold at bargain. See G. C. MOORE & SON, Birchwood sta., N. W. L.

FOR SALE—OR EXCH.—8 RM. HOUSE; A1 cond.; in N. Edgewater; furnace heat; cor. lot; exceptional value. Wabash 1544.

FOR SALE—WELL BUILT 6 ROOM RESIdence, No. Oakley-av., near Irving; $3,250, worth $4,000. BUTTLES, Unity Bldg.

FOR SALE—HOUSE, 2 FLAT, ALDINE-AV., east of Clark; clear; might consider trade. Address H M 241, Tribune.

FOR SALE—4535 N. ASHLAND, NR. WILson-av., 8 room house; lot 25x165; furnace ht., gas and elec.; nice location; price $4,800.

FOR SALE—A SNAP—7 ROOM HOME IN Rogers Park; hot water heat; easy terms. WILLIAM ZELOSKY, 3553 N. Western-av.

FOR SALE—FOR VALUE OF GROUND, 8 rm. mod. residence, 50 ft. lot, e. of Sher.-rd., in Rogers Pk. Address J C 166, Tribune.

FOR SALE—BARGAIN; NEW 7 R. HOUSE; beautiful location; blk. Howard-st. L sta.; going West. 7510 Malvern-av. R. Pk. 2450.

FOR SALE—4251 N. PAULINA. GOOD 10 r. house, 42x165 ft., $4,800. E. N. WEART & CO., 25 N. Dearborn-st.

FOR SALE—OR RENT—DESIR. 7 ROOM house; furnace heat. Edgew. 3136.

HOUSES—NORTHWEST SIDE.

FOR SALE—BIG SACRIFICE; $3,975 takes this new elastic stucco home; 5 large, light rms. on first floor, one spacious room upstairs; all beautifully finished and strictly modern; $200 cash required; your rent money pays the balance; open today and tomorrow. 4941 W. Wrightwood-av. Take Cicero-av. car.

FOR SALE—5024 ROSCOE-ST., 7 ROOM house for only $2,934. Was foreclosed and all owner wants is his money back. Lot 66x300; fine for garden and is alone worth the money. All street improvements in. Will sell on payments. SIMMONS BROS., 69 W. Washington-st.

FOR SALE—SACRIFICE 7 ROOM RESIdence, lot 37½x167 ft.; hot water heat; laundry tubs; 2 baths; decorated; can be used for 1 or 2 families; no altering necessary; large garden space and chicken house; $3,450; small cash payment, $30 per mo. Call Sunday. 3418 School-st. R. E. FORCE.

FOR SALE—OWNER WILL SACRIFICE ONE of the finest seven room residences located in the Ravenswood Manor, one block from the L sta.; very large rooms; steel constructed; hot water heat, oak trim throughout; price $6,700; $1,000 under value; $800 cash, balance monthly. Address H P 277, Tribune.

FOR SALE—WILL SACRIFICE $5,000 EQUITY for $4,100; new, modern 7 rm. brick residence, h. w. h.; garage; 2948 Eastwood.

FOR SALE—$200 CASH, BAL. $25 MO. new modern 6 room house; bargain. Address H M 561, Tribune.

FOR SALE—DR.'S HOME; GREAT SACRIfice; Wicker Pk. Address M 497, Tribune.

HOUSES—WEST SIDE.

BUNGALOWS—
REAL VALUES.

Small first payments, balance like rent; 8 locations. Send for list. Big bargains.
RAYMOND G. HANCOCK & CO.,
35 N. Dearborn-st. Central 7870.

FOR SALE—8 RM. BRICK AND STONE house; Monroe, nr. Homan; mod. imp.; sell cheap, or exchange part paymt. mod. flat bldg., nr. Garfield Park. Address A 299, Tribune.

FOR SALE—RESIDENCE, 12 RMS., 1ST class cond., hardwood floors, furnace heat; lot 30x195; Monroe-st., ½ blk. east Garfield Park. Address A 293, Tribune.

REAL ESTATE FOR SALE.

VACANT—SOUTHWEST SIDE.

FOR SALE—HAVE A WAR GARDEN. For sale cheap—½ acre, only $250; near large park, good schools and churches; convenient to 63d-st. car.
Will be at the southwest corner of 63d-st. and Crawford-av. all day Sunday to show you this big bargain. W. N. NEWLAND, 106 N. La Salle-st.

$650 BUYS LOT

Located on 41st-st., nr. Kedzie-av. and Crane Co. plant; am leaving for California; paved street, new section; this week only. Address J B 318, Tribune.

FOR SALE—BARGAINS IN 30 FT. LOTS with improvements; $330 up; easy terms. WM. D. MURDOCK & CO., 17 N. La Salle-st.

VACANT—NORTH SIDE.

FOR SALE—BUILDERS, ATTENTION—VAcant Edgewater 50 feet, east of Clark; fine location for 6 or 12 flat; will exchange for 1st mortgage up to $7,000. Owner. Monroe 4577.

VACANT—NORTHWEST SIDE.

FOR SALE—176 FT. FRONTAGE ON IRVing Park-blvd., near Tripp-av.; very desirable for business or apartments; price right; subdivide to suit. FRANK B. TODD, 511 Gas Bldg. Harrison 2100.

FOR SALE — R. ESTATE, N. W.; EASY terms; a lot on Lawrence-av., near Western; a lot on Belmont-av., near Central-av. J. W. Theadore, 4361 Armitage-av.

FOR SALE—AN UNUSUAL REAL ESTATE snap for the small investor. Address J A 491, Tribune.

FOR SALE—DOUBLE SECTION, LIVE S. E. corner North-av. and 52d-av., 71x125. LEWIS G. PATROS, Owner, 1648 Arcade-pl.

FOR SALE—ON ACCOUNT MILITARY DUTY am obliged to dispose of my 80 foot cor. on Belmont-av. Inquire 3361 Lincoln-av.

VACANT—WEST SIDE.

FOR SALE—CHICAGO VACANT PROPERTY, bargains; private party. Address J E 220, Tribune.

REAL ESTATE—MFG. PROPERTY.

4 STORY FACTORY BLDG.,

including shafting, engine, etc., and 5 lots; will sell cheap; would consider a fair exchange. WRIGHT & CRAYCROFT, 1444 W. 21st-st.

FACTORY SITE VACANT.

120x125; belt switch track on rear poty.; paved st.; best transp. facilit. all around. Splendid yard or factory site; good labor. Address G F 135, Tribune.

FOR SALE—14,500 SQ. FT. AT COTTAGE Grove-av. and 24th-st., light on all sides; good for auto station, etc., reasonabl price. MARK R. KIMBALL, 718, 39 S. La Salle-st.

FOR SALE—SITES AND FACTORIES, WITH and without rail and dock. McKEY & POAGUE, 133 W. Washington-st.

FOR SALE—MFG. SITES AND BLDGS., with switch and docks, all parts of city. CALLISTUS S. ENNIS & CO., 76 W. Monroe.

FOR SALE—FACTORY SITE, 70,000 SQ. FT., N. Side, C. & N. W. Ry. switch; dock facilities; reasonable. Owner. Central 4624.

FOR SALE—N. W. COR. SACRAMENTO AND Franklin-blvds., eight lots, bargain. HART & WHETSTON, 5 N. La Salle-st.

FOR SALE—FACTORY SITE, NEAR MADIson. Address A 173, Tribune.

REAL ESTATE—OAK PK., AUSTIN.

PANIC ON CURB

BEARS IN CONTROL.
BROAD STREET OPERATORS
IN WILDEST EXCITEMENT

Declining prices find no buyers.
ESTIMATE OF LOSSES
cannot yet be ascertained.

CURB TRANSACTIONS.

	CLOSING BIDS. Mar. 2, 1918.	Mar. 2, 1917.
705 N. CUYLER	$3,900	$4,700
721 N. CUYLER	3,900	4,600
703 N. HAYES	4,300	5,500
735 N. HAYES	3,500	4,400
835 N. HAYES	3,300	4,300
1029 S. HIGHLAND	3,000	3,400
1045 S. HIGHLAND	3,000	3,475
1008 S. HIGHLAND	3,000	3,375

Due to the unprecedented financial condition the CURB MARKET will be open at 701 N. CUYLER-AV., OAK PARK, 11 a. m. to 5 p. m. Take Oak Park L to 64th-av., walk to 700 block and one block east. Chicago or Division-st. cars to Austin-av., walk west to Cuyler-av.

Remember our Client orders us to UNLOAD at opening prices every investment in his modern 5, 6, 7 room new homes. Perfect condition, ideal location. Ready to occupy.

COME EARLY AND MAKE
A SMALL FORTUNE.
PRAY & SONS,
426 N. PARKSIDE-AV.
PHONE AUSTIN 1601.

FOR SALE—EXCEPTIONAL BARGAIN: high grade well constructed 6 rm. stucco res.; SIDE ENTRANCE; all large, light rms.; oak throughout; fireplace, bookcases, massive buffet, tile bath, h. w. heat, latest elec. fix.; SLEEPING PORCH; 37 ft. lot; choice Oak Park loc.; conv. to L and 5c surface to city. Owner will sacrifice. Price $6,500. Can arrange terms; must be seen to be appreciated.
F. C. PILGRIM & CO.,

Cozy 5 rm. stucco bungalow, CALIFORNIA DESIGN; nearly new; large, light rms., oak trim and floors, fireplace, bookcases, tile bath, elaborate elec. fix., good heating system, large front and rear porches; lot 50x151; stucco GARAGE; choice Oak Park loc. Price for immediate sale, $4,700; reas. terms. See this TODAY.
F. C. PILGRIM & CO.,
5637 South-blvd. Austin 310-320.
Open evenings.

FOR SALE—THE HULBERT BUILT ON Honor, new design, up to date in every detail bungalows are wonderfully attractive, outside, no two alike, cozy and comfortable inside and built better than you could have them built yourself. They are located in the desirable section of North Oak Park, near the new school, new park and new playgrounds. Transfer from Crawford or Cicero-avs. to Division-st. car and walk 4 block west of Austin-av. terminal.
THOMAS H. HULBERT,
Owner,
Lombard-av. and Division-st.,
Oak Park.
Tel. Central 1095.

FOR SALE—EXTRA WELL BUILT AUSTIN HOME; 7 fine large rooms; reception hall, liv. rm.; BUILT IN WINDOW SEATS; bay din. rm. with artistic buffet; 4 SPACIOUS SLEEPING RMS., one with bay; large front porch; SOLID STONE FOUNDATION; oak floors and trim; beautiful trees; best street in Austin; convenient to four lines of transportation to city. Lot 40x140. This ELEGANT HOME only $5,500. Reasonable terms. F. A. HILL & CO., 5638 W. Lake-st. Austin 131.

FOR SALE—DESIRABLE OAK PK. HOME. ONLY 2½ blks. to Oak Pk. "L" sta., for $4,400. Large porches, attractive floor plan, INDIRECT ELECTRIC LIGHTING, extra base plugs, gas range, refrigerator, FOUR SUNNY BEDRMS. with extra LARGE CLOSETS. Fine lawns, trees, shrubs, etc. ONLY $4,400.
W. H. WRIGHT & CO.,
5613 South-blvd. [near Lake and Central]. Ph. Austin 683 or 684. Oak Pk. 833.

FOR SALE—OWNER LEAVING CITY; MUST sell 10 mo. old side entrance 5 rm. brick bungalow, 1111 N. Laramie-av., Austin; screened porch across front; high attic, large enough to finish 3 bedrms.; liv. rm., 12x22; fireplace, bookcases, French doors to porch and din. rm.; built-in buffet, tile bath, ped. lav., shower bath, roomy bright kitchen; conv. to car lines; price $4,975, cash or terms. Phone Columbus 3175.

FOR SALE—SPECIAL BARGAIN IN AUStin, 2 flat stone front, 5-6 rooms; electric and gas; h. w. trim; 2 separate hot water heating plants. Price $7,800; $2,500 cash, balance monthly payments. To inspect see our Mr. Slifka.
W. F. KAISER & CO., 60 W. Washington.
Majestic 7124.

BUNGALOWS—
REAL VALUES.

Small first payments, balance like rent; 8 locations. Send for list. Big bargains.
RAYMOND G. HANCOCK & CO.,
35 N. Dearborn-st. Central 7870.

Choice 8 Rm. Residence.

409 N. Grove-av.; Yaryan heat; lot 64x172; possession May 1; will sell at a great bargain for cash or on time to responsible party. C. G. FRANK [owner], 28 N. La Salle-st. Tel. Main 4425.

FOR SALE — BARGAIN, 6 ROOM FRAME house, North Oak Park, lot 37½x125, asphalt st., furnace heat, owner leaving city, anxious to sell; $3,500 buys it, terms.
JOHNSON BROS.
Oak Park, 163, 5958 W. Lake-st. Austin 200.

7 NEW BUILDINGS.

5415-39 Van Buren, nr. Columbus Pk. Top flats rented for $45. Owner on premises or office at Laramie and Harrison. Ph. Austin 8724. GEO. H. COOK.

FOR SALE—BUNGALOW—$300 CASH, BALance like rent, buys one of the best bungalows on corner lot in Oak Park. F. S. AVERY, 728 N. Ridgeland-av. Oak Park 5065.

FOR SALE—FIRST PARTY WITH $300 takes my desirable 5 room stucco California style bungalow in Oak Park, near Division-st.; monthly payments $32.50; big bargain. Address J A 490, Tribune.

FOR SALE—AUSTIN BRICK BUNGALOW. Mod., 6 large rooms, fireplace, bookcases, elab. elec. fix.; HOT WATER HT.; wide lot; paved st.; best trans.; $300 cash; great SACRIFICE price; act quickly. Ph. Austin 48.

FOR SALE—MODERN SUBURBAN HOME, 150 ft. on Oak Park-av. Price $7,500. See owner, 1259 Peoples Gas Bldg. Harr. 1036.

FOR SALE—OR RENT—8 ROOM HOUSE, large rooms, sleeping porches 8x24; strictly modern garage 20x20; bargain; no agents. 5419 Haddon-av. Phone Austin 1023.

FOR SALE—HOGENSON'S MODEL HOMES IN AUSTIN.
6, 7, and 8 rooms; hot water heat.
E. HOGENSON & CO., 5312 W. Chicago-av.

FOR SALE—MODERN STUCCO HOME, 4 bedrms., hot water heat, wide lot, paved street; sacrifice $4,500; $500 cash. BARRY McNICHOLS & CO., Austin 1100.

FOR SALE—QUEEN ANNE STUCCO,6 RMS., furnace heat; can be seen Sundays; only $5,150. 1105 Lorel-av.

REAL ESTATE—SUB'N—SOUTH.

FOR SALE—BARGAIN, $2,700—6 ROOMS, bath, basement, large barn, sheds; lot 100x123; place for garden, chickens, some fruit. MARTIN, Orland, Ill.

REAL ESTATE—SUB'N—SOUTH.

FOR SALE—GET A SMALL FARM.
Raise your own food and keep your position in the city.
1 acre—$310.
2½ acres—$850.
Terms, 10% cash, $10 monthly.
40 minutes from loop.
On one of these small farms you can raise enough chickens and vegetables to supply your family and have a surplus to sell.
Meet our representative wearing a white badge at gate No. 4, La Salle-st. station, Sunday at 11:45 a. m., who will have tickets and be glad to show you this property.
ARTHUR T. McINTOSH & CO.
Main 2043. 106 N. La Salle-st.

FOR SALE—EASY TERMS.
9223 WINCHESTER, 7 room mod. house; furnace; lot 50x175 ft.; $5,350.
1726 W. 100TH-PL., 6 room mod. bungalow; furnace; lot 50x136 ft.; $5,200.
9621 CHARLES, 7 room house; furnace; lot 75x160 ft.; $2,800.
9563 WINSTON, 5 room mod. house; hot water heat; 50 ft. lot; garage; $3,150.
J. WM. HOWARD & CO., 10 S. La Salle-st.

FOR SALE—2¼ ACRES, 3 ROOM HOUSE, 60 fruit trees, raspberries, strawberries, large shade trees, on main paved road, just 1 mile from station on Rock Island R. R. A big snap for only $1,950. Must have $500 cash, balance monthly payments.
W. F. KAISER & CO., 60 W. Washington-st.

FOR SALE—3 MORGAN PARK HOUSES, WESTERN-AV., COR. 112TH-PL.; 6 rms., hot water heat, oak floors and trim, elec. chain fixts., gas, laundry, trays, etc. Price $4,700 and $4,800. Terms, $42.50 per mo. Open for inspection.
L. FICKLEN & CO., 111 W. Washington-st.

REAL ESTATE—SUB'N—S. W.

FOR SALE—SACRIFICE MOD. 8 R. HOUSE; H. W. heat; garage. 5024 W. 23d-st., Cicero.

REAL ESTATE—SUB'N—NORTH.

FOR SALE — IN SUBURBAN VILLAGE, 1 hour north from Chicago, desirable property for home or speculation; corner location; lot 91x200 feet, modern 8 room house, barn, excellent garden. Inducements for immediate sale. L. BOND, 1138 Pratt-blvd., Chicago. Phone Rogers Park 6841.

Hubbard Woods Bargain.

Modern stucco house, 9 large rooms, sun parlor, sleeping porches, large lawn; natural woods, shrubbery; 4 blocks to station and electric; cash terms as long lease to good tenant. Address P 235, Tribune.

FOR SALE—NORTH SHORE PROPERTY IS our specialty. If you want to buy or rent, see us. Our lists practically embrace all offerings. Many places listed with us exclusively. Branch Offices, Wilmette, Winnetka, Glencoe.
McGUIRE & ORR, 69 W. Washington-st.

FOR SALE—FINE 7 R. RESIDENCE, 2 YRS. old, North Evanston; lot 50x200; three porches; screens and storm sash; new chicken house; fine transportation; will sacrifice for immediate sale. 2514 Jackson-av. Evanston 1322.

FOR SALE—HIGHLAND PARK; 8 ROOM stucco house, 3 baths, h. w. heat, large porches; one acre lot; beautiful location, on ravine, e. of r. r.; elegant condition; great sacrifice; nonresident owner. Address E M 256, Tribune.

FOR SALE—VERY HIGH GRADE ARTISTIC stucco Evanston home; 7 bedrooms, 4 bathrooms; beautiful woodwork; excellent heating plant and garage; large shade trees; expensive shrubbery; will sacrifice for quick sale; possession given April 1. Address A 166, Tribune.

FOR SALE—7 RMS., BATH, GAS, ELECtric light; h. w. heat; 1 acre; two frontages 75 ft. each; 600 ft. deep; one front faces Skokie Golf grounds, Glencoe, Ill. Address A 260, Tribune.

FOR SALE—9 A. HOME, SHERMERVILLE; fine mod. 8 rm. house, bldgs., orchard; shade, garden; 20 mi. loop; $12,000. WILLIAMS, MONIGER & CO., 35 S. Dearbn.

FOR SALE—7 RM. STUCCO, $4,200 CASH. In Winnetka, or will rent. Address J B 104, Tribune.

FOR SALE—WILMETTE, 8 RM. STUCCO; porches, h. w. heat; big lot, trees; $7,700; get busy. MOODY CO., end of L, Wilmette.

FOR SALE—ATTRACTIVE 6 ROOM STUCCO, every convenience, hot water heat, beautiful home. Owner Evanston 4878.

FOR SALE — OR EX.—WILMETTE, BEST buys in homes, $3,600, $6,800, $9,000, $20,000. Paul Schroeder & Co., end L, Wilmette.

FOR SALE—WILMETTE — 7 RM. STUCCO; h. w. heat; porches; garage; near lake; $9,000. HILL & STONE, end L, Wilmette.

FOR SALE—WILMETTE; BUNGALOW, 1411 Forest-av. Details owner. Central 6502.

REAL ESTATE—SUB'N—N. W.

FOR SALE—5 TO 15 ACRES, WITH 8 RM. brick house; modern conveniences; stable, orchard, etc. DR. FRICKE, Park Ridge.

REAL ESTATE—SUB'N—WEST.

FOR SALE—FINE 3 A. FARM AND HOME, nr. station, 54 mins.' ride to loop on A., E. & C.; new 7 r. house; fine barn, henhouse; excellent black land, ideal for poultry, hogs, and truck; smash price, $3,500; terms. Bldgs. worth more than price asked. See it at once. HOY BROS., 109 N. Dearborn-st. Tel. Randolph 5108.

FOR SALE—PREPARE NOW FOR SPRING PLANTING. Fine Acre Tracts at Beautiful Ardmore, 18 miles west, suitable for garden and suburban home; only 3 blocks to depot. FINE SOIL. Price ONLY $500 an acre. TERMS.
ARTHUR KRUGGEL & CO., 140 N. Dearborn.

FOR SALE—ATTRACTIVE BUNGALOWS, 4 rooms and bath; electric lt., gas and water; ½ acre, close to station at Villa Park, train every ½ hour; price $2,500; easy terms; these are great bargains. See them before you buy. Villa Park Consumers Co., Villa Park, Ill. Phone Elmhurst 350.

FOR SALE—GLEN ELLYN—BEAUTIFUL 6 rm. stucco house, garage; 1½ blks. depot; lot 100x220; 15 bearing fruit trees; ideal garden soil; $6,000; Main-st., nr. Hillside; terms. Write JOHN E. SPELLER, Owner, 625 Hanover-pl., Mount Vernon, N. Y.

FOR SALE—RIVERSIDE LOT, 62½X200 FT., heavily wooded; all improvements; $1,250; terms.
JUDSON F. STONE, AGENT,
Room 1208, 30 N. La Salle-st.
Tel. Main 1776 or Riverside 83.

BARGAIN—RIVERSIDE.

8 r. brick res., 1 yr. old; h. w. heat; near school and transportation; lot 50x300; $7,000. Owner, Box 576, Riverside, Ill.

FOR SALE — AT CLARENDON HILLS, 8 room house, bath, gas, furnace heat; large grounds; price less than cost; convenient to station; 60 trains daily. J. F. CASSIDY, Clarendon Hills.

FOR SALE—ELMHURST—8 ROOM STUCCO bungalow; hot water heat; 70 ft. lot; best residence section; $6,500; terms $500 cash; will build to suit purchaser on terms.
GEO. R. CHAPMAN, Elmhurst.

FOR SALE—BEAUTIFUL GLEN ELLYN 9 room mod. home; h. w. heat; 2 ac. ground; 4 blks. depot; cost $20,000. Want offer. Will trade. Address J A 309, Tribune.

FOR SALE — MODERN 8 ROOM, 2 SUN parlors, screened porches, $8,750. Oak Pk. 5752.

FOR SALE—RIVERSIDE HOUSE, BEAUTIful grounds; would exchange for North Side house. Address A 174, Tribune.

FOR SALE—110 A., 40 A. IN TIMBER; near station, at Elmhurst; also 20 A. farm. GRANT GRAUE, Elmhurst, Ill.

FOR SALE — 7 ACRE TRACT, LOMBARD, Ill., or trade for Council Bluffs realty. Address H. E. S., 37000, Council Bluffs, Ia.

REAL ESTATE—SUMMER RESORTS.

Lake Geneva, Wis

Magnificent home 15 rooms, 5 baths. Grounds have 300 feet frontage on Lake Geneva and contain about 10 acres, all beautifully landscaped. Property known as J. M. Johnson place. New outbuildings of all kinds. $50,000 (about half value). S. T. Cooper, Owner, 1143 Conway Bldg. Main 702.

FOR SALE—OR EXCHANGE—NICELY LOcated 8 room cottage, furnished, at Winona Lake, Ind. Rents winter and summer; worth $3,000. Want farm match value; might assume. No. Ind. or So. Mich. preferred. 358 E. Walnut-st., Nappanee, Ind.

FOR SALE—$4,000 BUYS MY GRAND Beach 7 rm. home; must sacrifice on account of sickness. For particulars see Advertiser, 6443 S. Marshfield-av.

FOR SALE—LOTS ON FOX LAKE, ILL., 50x150 feet. $5 cash and $2 per mo.; no interest. WM. T. SULLIVAN & CO., Otis Bldg.

REAL ESTATE—FARM LANDS.

Arkansas.

FOR SALE—IMPROVED OR UNIMPROVED land in Arkansas; price and terms to suit. Farmer Land & Investment Co., 32 N. Dearborn-st. Central 2308.

California.

FOR SALE—CALIFORNIA FULL BEARING fruit and chicken ranch, 5.6 a.; modern dwelling; city conveniences; adjoining city 7,000 pop.; $5,000. Address, for particulars, E. D. CHIPMAN, Grass Valley, Calif.

FOR SALE—SMALL CALIFORNIA FARMS. Illustrated folder free. C. L. Seagraves, Santa Fe Ry., 1193 Railway Exchange, Chgo.

Canada.

CHOICE SASKATCHEWAN

farm lands in well improved districts; prices low, sold on easy 6% terms. No crop failures. Taxes low. Modern living conditions. War prices for farm produce permit these farms to pay for themselves in a short time. We farm there ourselves. Write us. REMICK, LLOYD & CO., Dept. A, 105 S. La Salle-st., Chicago.

FOR SALE — SASKATCHEWAN FARM LANDS, both raw and improved; only choice propositions offered. Write us for information. T. K. McCALLUM, P. O. Box 977, Room 4 Grainger Bldg., Saskatoon, Sask.

Georgia.

FOR SALE—7 YR. OLD PECAN ORCHARD, bearing; terms. Address J C 333, Tribune.

REAL ESTATE—FARM LANDS.

Florida.

FOR SALE—FLORIDA BARGAINS—
Citrus groves, developed farms, land in large or small tracts. The Thomas Nurseries, Inc., 30 N. Michigan-av., R. 705, Chicago.

FOR SALE—SPLENDID RESIDENCE NEAR pretty lake; Orange Co.; terms to suit. M. G. KIBBE, 130 N. Wells-st., Chicago.

FOR SALE—SMALL AND LARGE TRACTS, unimproved Florida lands, bargain prices; easy terms. C. E. Thomas, 804-X Tower Bldg.

Illinois.

FOR SALE—HOGS PAY ENORMOUS DIVIDENDS. BE A PORK PRODUCER—RAISE HOGS. You can earn big money on 10 acres, if intelligently handled. 6 miles south city limits. Price only $2,250. Terms, $300 cash, balance monthly. Will finance building to responsible buyer. See H. M. CORNELL, 106 N. La Salle-st. Phone Main 2043.

FOR SALE—5 ACRES FINE GARDEN LAND, excellent for chicken farm and truck garden; price only $1,350; only $150 cash, $15 monthly; well located on Rock Island R. R., about 1 mile from station, only 20 miles from loop. A real SNAP. See
W. F. KAISER & CO., 60 W. Washington-st.

FOR SALE—FOX RIVER VALLEY DAIRY, grain, and poultry farms, from 10 to 225 acres.
JAMES DORSEY, 34 Nolting Blk., Elgin, Ill.

FOR SALE—60 ACRES; GOOD BUILDINGS; black soil; 2 mi. west of Palatine; full information given.
E. C. THIES, Barrington, Ill.

FOR SALE—CHOICE TRACTS OF 5 TO 20 a., west of Wilmette, $295 to $500 per a. CASEY & BELL, Otis Bldg. Main 4724.

FOR SALE—THREE GOOD FARMS, 20, 60, and 218 a.; possession now. REEVES, Russell, Ill.

Indiana.

FOR SALE—NO BETTER INVESTMENT for man who wants farm of 210 acres, very best level black soil, modern house and dairy barns, silo, hog tight fences, only 35 min. from Chicago on stone road, close to Valparaiso, Wheeler, and Hobart, Ind. We offer an exceptional bargain. You could not buy such a farm in Ill. or Iowa for less than $250 per acre. Farms are selling from $150 to $200 an acre. Write at once. WORSTELL & KENNY, Valparaiso, Ind.

125 ACRE FARM

in the famous Laporte Valley. Fine 9 rm. house; barn 36x60; outbldgs.; flowing well; well fenced; orchard assorted fruit; 10 a. alfalfa, 20 a. clover, 15 a. grain; 4 young horses, 4 milk cows, 15 ewes with lambs, 5 brood sows [bred], 100 chkns., A1 machy.; on main macadamized road, nr. town, and only 50 m. Chgo.; $14,000; terms. PHILLIPS, MONIGER & CO., 29 S. La Salle.

FOR SALE—$3,250 BUYS 20 ACRES DARK sandy loam, fenced; 7 room frame, brick foundation; good barn and outbuildings; 5 miles from Michigan City, Ind.; 5 blocks from station Chi. & South Bend Electric. For further particulars see or write our Mr. Slifka.
W. F. KAISER & CO., 60 W. Washington-st.
Majestic 7124.

FOR SALE—VERY FINE 43 ACRES; BEAUtiful, sightly home, at Rolling Prairie, Ind.; 6 blocks electric line and N. Y. C. Station; 6 miles Laporte; Lincoln way; cheap; very easy terms; no trade. Address H T 407, Tribune.

FOR SALE—$125 PER ACRE BUYS 290 acres, 65 miles from Chicago, in Indiana; main line Pennsylvania; well improved; back sandy loam; $15,000 down, balance terms. BROWN BROTHERS, 129 S. Jefferson-av., Peoria, Ill.

FOR SALE—OR TRADE—400 ACRES SHEEP AND ALFALFA FARM. NO SAND OR SWAMP. BLDGS. POOR. GOOD HOUSE. $30 PER ACRE; CLEAR. ADDRESS A C 412, TRIBUNE.

FOR SALE—OWNER MUST SACRIFICE 70 a. farm, all modern building, with silo, 2 miles from town; all well stocked with cattle and horses. For particulars see advertiser, 6443 S. Marshfield-av.

FOR SALE—FARM IN INDIANA, 7 ROOM house, barns, outbldgs.; 1 mile from good town, 2 railroads; 170 acres cultivated; 15 acres timber and pasture; $150 per acre; part down, bal. 6%. Address T 400, Tribune.

FOR SALE—40 ACRES IMPROVED SANDY loam, 34 acres in cultivation; 6 room house; on main gravel road; 2 miles from town; school close; price $2,800. Terms; no trades. C. H. SHILLING, Owner, Knox, Ind.

FOR SALE—$1,000 CASH, 53 A., 60 MI. Chgo.; A1 bldgs., rich soil, at R. R. station. Sacrificing $5,300. E Z terms. RICABY, 29 S. La Salle-st. Randolph 6598.

FOR SALE—80 A. DAIRY FARM, 7 ROOM house; black loam; can be sold in two 40; no exch. C. DAHL, Knox, Ind., R. 1, Box 185.

FOR SALE—IMPROVED 12¼ ACRES, CITY limits Laporte, Indiana. Will sell at cost, half cash. Address H T 408, Tribune.

FOR SALE—CHOICE 40 ACRE FARM, NR. Mich. City, on main rd.; stock, tools, etc. P. A. LINDBERG, 180 N. Dearborn-st.

Iowa.

FOR SALE—640 ACRES GOOD CORN, POtato, and grass land at $20 per acre; small cash payment; long time and give plan how may own it free in 5 years. Write for description and plans. DR. W. O. COFFEE, Davenport, Ia.

Michigan.

FOR SALE—RICH SOIL.
In Kalkaska, Antrim, and Charlevoix counties, Michigan; fine for wheat, oats, corn, clover, and alfalfa; good roads, schools and markets; healthful climate; 20, 40 or 80 acres at $15 to $30 per acre; small down payment, balance monthly or yearly; you buy direct from owner; wage earners become independent. Write for big booklet free. Swigart Land Co., 1247 First Nat. Bank Bldg., Chicago, Ill.

FOR SALE—188 ACRE HOG FARM AND hogs; $8,000; Western Michigan; 6 miles from city of 50,000 population; garbage feed free for hauling from city; garbage fed hogs, inoculated, immune from cholera; good house; large barn; silo; new hog house; motor truck and equipment; 100 acres improved; just off asphalt pike. STANDARD LIVE STOCK CO., Muskegon Heights, Mich.

FOR SALE—OWNER MUST SACRIFICE 125 acre farm at Hess Lake, Newaygo, Mich.; 40 a. hay land, 80 acres woods, 5 a. lake frontage. For particulars see Advertiser, 6443 S. Marshfield.

FOR SALE—220 ACRE DAIRY FARM; palatial buildings; near Detroit; $30,000; sell on terms or exchange for unincumbered Chicago property. WILSON, 516 Ch. of Commerce Bldg., Detroit.

FOR SALE—SACRIFICE SUMMER HOME, 14 a., bearing orchard, new buildings, implements, on beautiful Crystal Lake, 2 miles from Frankfort, 12 min. drive. Wellington 7234.

FOR SALE—80 A. DAIRY FARM; FINE bldgs.; silo; black level soil; stone auto rd.; 2 m. to station; $7,500, half cash. All farm tools; 18 hd. cattle if wanted. Owner, R. H. EICHHORST, Twin Lake, Mich.

FOR SALE—162 A., GRAND TRAVERSE Co., 130 a. under cultivation, ¾ mile lake front, 10 rm. house, good barn, other bldgs., good soil; price $6,000. Address P 547, Tribune.

FOR SALE—IMPROVED FARMS; GOOD buildings, land, and terms. Write OLAF JOHNSON, Stephenson, Mich., Lock Box 47.

FOR SALE—40 A., 25 CLRD., HOUSE, BARN; near lake; $1,000; $200 cash, $10 mo. Evans-Tinney Co., Fremont, Mich.

FOR SALE—160 A. FARM; MUST BE SOLD by April 1. A bargain. Box 227. Pentwater, Mich.

FOR SALE—40 ACRE FARM, LEE, MICH., Allegan Co., worth $3,200; sell for $2,000. This mo. ½ cash. BUTTLES, Unity Bldg.

FOR SALE—40 ACRES, NEW EIGHT ROOM house, barn, silo, horses, and cows; $2,500. P. C. FLEMING, Bravo, Mich.

FOR SALE—64 ACRES, GOOD SOIL, GOOD buildings and fences; stock and tools; 60 miles out; owner. Address E B 19, Tribune.

FOR SALE—WILL SACRIFICE MY 8 A. farm; good bldgs. Offner, Douglas, Mich.

Minnesota.

FOR SALE—GOV. LAND DIRECT TO YOU; no res. or imp. req.; $6.25 per acre; worth $20. Rand. 735. F. D. West, 112 W. Adams-st.

FOR SALE—MINNESOTA FARM. TIME FOR 1918 crop. Also other farms. Address P 402, Tribune.

Mississippi.

FOR SALE—FARMERS ARE PLOWING IN the Highlands of South Mississippi. Buy now for sure rise in value. Low prices. Easy terms.
J. W. HERRIOTT,
Room 63, 154 W. Randolph-st.

North Dakota.

FOR SALE—$2 AN ACRE DOWN FOR A wheat farm in North Dakota. Make the first payment now. See BROWN CO., 5 N. La Salle-st., Chicago, or MOTT, N. D.

Oklahoma.

OKLAHOMA
GOVERNMENT LAND.

Located in the famous Oklahoma Oil, Gas, Mineral, Timber, and Grazing Belt. Purchaser gets all Oil, Gas, Timber, and Mineral Rights. Government title; $5.80 to $7.50 per acre. Cash or time payments. I have lived in Oklahoma 15 years and furnish "A1" Oklahoma Bank references.
WILLIAMS, 1330-34 Otis Bldg., Chicago.

A FEW THOUSAND ACRES
GOVERNMENT LAND,

Suitable for farming and ranching, in the COAL, OIL, GAS, and MINERAL district of Southeastern Oklahoma; $6.50 per acre, with all mineral and timber rights included. Terms, one-fourth cash; balance terms to suit.
B. W. GAIR, 112 W. Adams-st.

Texas.

FOR SALE — 7,250 ACRES SOUTHWEST Texas coastal oil and garden country; railroad and townsite on land; producing oil and gas wells near; need money. Sacrifice for $90,000. Might sell part. J. F. HYATT, Owner, 5900 Michigan-av., Chicago.

South Dakota.

FOR SALE—DAIRY AND STOCK FARM AT auction, Wed., March 20, 224 acres, buildings and all equipment; adjoining Redfield, S. D., town of 3,500. Three blocks east of C. M. & St. P. depot, seven blocks from business houses. A desirable farm home with all city conveniences. A location not excelled in the whole country for a dairy or a breeder's stock and show farm. For further particulars write Ray A. Grove, owner, Redfield, S. D.

Wisconsin.

FOR SALE—80 ACRES, CENTRAL WIS.; 15 cows, 3 horses, hogs, hens, machinery, hay, small tools. All for $9,000; terms reasonable. Address F H 344, Tribune.

FOR SALE—TO CLOSE ESTATE, 560 A. drained meadow; no stumps or rocks; all ready for plow; 2½ mi. west Necedah, Wis. F. N. POWER, Chenoa, Ill.

FOR SALE — 3,000 ACRES DRAINED MEADOW, CENTRAL WIS., fine garden or stock land location; good to colonize. Address F H 345, Tribune.

FOR SALE—556 ACRES, FIVE BUILDINGS; adjoin city 12,000; great sheep or cattle ranch. Address F H 347, Tribune.

FOR SALE—UPPER WISCONSIN; SHEEP raisers' paradise; 40 to 20,000 acres. Easy terms. B. M. PADGETT, 6541 Ellis-av.

REAL ESTATE—FARM LANDS.

Wisconsin.

FOR SALE—A HOME FOR THE ACTUAL SETTLER. We own 60,000 acres cutover land, $15 up per acre. Only $10 down per forty, balance payments extended for three years, provided you give entire time to developing land. Small house and barn ready for use.
GRUBSTAKE you during farming season if you do required amount of work on our estimate, so you need not go outside to earn a living. Advance money for cow, pig, and chickens when you can supply feed. Rent teams, stump pullers, and all necessary tools on community basis. Buy now and be ready to move in the spring.
TOMAHAWK LAND COMPANY,
Tomahawk, Wis., Box L.

FOR SALE—DAIRY, STOCK, AND MIXED farming lands in tracts of 40, 80, 160 acres and up. Excellent opportunity for actual settlers; 40,000 acres to select from. Fertile soil; good roads; close to markets. No crop failures. Low price; small cash payment, long time on balance. Write for particulars. RUST-OWENS LUMBER CO., Dept. B, Drummond, Wis.

FOR SALE — COMMENCING MARCH 1ST and ending April 15th we are making a special March sale of small and large tracts of the very best farming lands in Vilas County, Wisconsin, at reduced prices, with special privileges. Write today for our booklet and take advantage of our wholesale prices. SANBORN COMPANY, Eagle River, Wisconsin.

FOR SALE—SOO RAILWAY FARM HOMES in Wisconsin; excellent soil, especially adapted for diversified farmer. No crop failures. Best stock and dairy country in the union; short haul to markets. Actual settlers wanted. Low prices and easy terms. Write for Booklet No. 33. Address Soo Land Department, Soo Railway, Minneapolis.

FOR SALE—CLOVER LAND IN MARINETTE County, Wis., where farmers grow rich; good market; nine hours' ride from Chicago; if for a home or investment you are thinking of buying good farm lands write SKIDMORE LAND CO., 2018 Skidmore Bldg., Marinette, Wis.

FOR SALE—FARMS NEAR COUNTY SEAT; $18 to $30 ac.; rich loam soil, clay subsoil; free clearing machinery; cash for timber. Per-Ola Land Co., Crandon, Wis. Chicago office, 109 N. Dearborn-st.

FOR SALE — FARMS, IMPROVED, PARTLY improved. We are OWNERS. Liberal terms. Trades. LOEB-HAMMEL REALTY CO. [not inc.], 343-4 Marquette Bldg., Chicago.

FOR SALE—LET US SHOW YOU LANDS along the Soo line in Wis. Good soil, roads, and towns; attractive prices, easy terms. Soo Line Ticket Office, 140 S. Clark-st.

FOR SALE—800 ACRES, FOR SHEEP OR cattle ranch; good buildings; quick sale, $30 per acre. Address F H 346, Tribune.

Miscellaneous.

FOR SALE—BARGAINS IN FARMS FOR actual buyers or investors. Size, location, and price to suit. S. A. FRENCH & CO., 60 W. Washington-st. Central 4973.

REAL ESTATE—MISCELLANEOUS.

FOR SALE—SACRIFICE—OWNER FORCED to sell 5 room brick bungalow; sun parlor and sleeping porch; steam heat; terms to suit buyer. Address F M 450, Tribune.

FOR SALE—SIX ROOM HOUSE ON HALF acre; easy terms. Call Central 5491. 115 S. Dearborn-st., Room 903.

LAND INFORMATION.

FREE WISCONSIN BULLETINS, SOIL, CLImate, crops. Immigration Bureau, Department of Agriculture, Madison, Wisconsin.

REAL ESTATE WANTED.

For Cash.

WANTED—I WANT AT ONCE A 5 OR 6 room bungalow, So. 73d, East Stony Island, not over $7,000; can pay $500 to $1,000 down, balance monthly payments. Address O P 353, Tribune.

WANTED—I BUY APT. BLDGS. AND BUS. prop.; will make an all cash offer in 48 hours. S. H. NEWMAN, Rm. 1605, 11 S. La Salle. Randolph 4980.

WANTED—TO BUY IN IRVING OR ALBANY Pk., 6 or 7 rm. mod. home for $3,500-$4,500; must be bargain and no R. E. agents need reply. Address J B 319, Tribune.

WANTED—FARM NOT OVER 20 MILES from Chicago, 50-100 acres, with good brick buildings preferred; describe fully with price and terms. Address P 117, Tribune.

WANTED—TO BUY FARM AND STOCK, 80 a. or more; equity $1,000, cash and 2 flat brick, electric, gas, steam; rent $864; mtg. $3,000. Address Y 62, Tribune.

WANTED—ATTENTION—WANT $40,000 TO $60,000 farm, n. or w. of Chicago, or s. Wis.; will give cash and clear desirable Indiana farm. Owners address H K 51, Tribune.

WANTED — TO BUY FOR SPOT CASH, equities in improved or vacant business properties; will make quick deal. WILLIS & FRANKENSTEIN, 110 S. Dearbn.

WANTED—3 STORY AND BAS. BUILDING, brick or frame; North Side preferred. A. SACCONE & SONS, 810 N. Clark-st.

WANTED FOR CASH—BLDGS. FROM OWNers, 5-5½ times rent; give location, mtg., inspect at once. Address J D 569, Tribune.

WANTED—WILL BUY BARGAINS IN CITY real estate; quick action. PAUL STEINBRECHER & CO., Tribune Bldg.

WANTED—HAVE $5,000 TO INVEST IN modern 6 flat; will assume and buy quick if bargain. Address H X 383, Tribune.

By Brokers.

WANTED—SMALL SUBURBAN HOMES, summer resorts, or farms near Chicago; have cash customer and Chicago properties to exch. JOHN HEIM, 3148 N. Ashland-av.

WANTED—LIST YOUR REAL ESTATE with us. Quick action. A. C. EICHLER & CO., 2453 Wentworth-av.

REAL ESTATE FOR EXCHANGE.

Apartments.

TO EXCHANGE—21 APARTMENT BUILDing; entirely rented at $7,200 per year, bona fide leases, at very reasonable rentals. Owners must sell, or will exchange for clear vacant or manufacturing property suitable for our business and some cash for equity of $35,000, or will sell entire equity for cash cheap. WM. J. LIEDERMAN, 1859 Milwaukee-av.

MICHIGAN-AV., CORNER, 21 APARTments, substantial building, near elevated express and surface cars; price $60,000; long time mtg. $25,500, 5½%; trade equity for clear farm. J. F. HYATT, owner, 5900 Michigan-av.

TO EXCHANGE—6 APT., 5 RMS., SUN PARlors, 7 room stucco residence, North Edgewater, nr. Granville L; rent $4,200; mtg. $16,500. Want clear old improved and cash for equity; will make good deal. GEO. W. WALKER, 4610 N. Clark-st.

TO EXCHANGE—4058-60 ELLIS-AV., 8 flats, light on 4 sides; lot 60x180; rents $3,540; mortgage $15,500; exchange equity for clear N. S. 3 flat renting for $1,500. Address H K 517, Tribune.

TO EXCHANGE—HAVE SMALL INCOME properties for 80-160 acre improved farm, within 150 miles from Chicago; quick action. Owners, what have you? Address J G 499, Tribune.

FOR EXCHANGE—4 SIX ROOM FLATS, 2 stores, N. W. side; modern; rent $144; mortgages $12,000 and $2,000; worth $24,000; will trade; any reasonable offer; make proposition. Address J C 254, Tribune.

TO EXCHANGE—$5,000 EQUITY NEW UNheated 4 flat, 5610-12 S. Carpenter-st., for bunch of clear building lots, suitable for plain cottages. Kelly Bros., 718 W. 63d-st. Englew. 5171.

FOR EXCHANGE—30 APARTMENT BLDG., near the lake; rental $19,000; mtg. $85,000. Will make very close deal. STAFFORD & TRANKLE, 10 S. La Salle-st.

CHOICE NEW 6 FLAT BLDG., SUN PARlors, etc., good location, Hyde Park; rent $3,350. What have you clear for $10,000 equity? Address D O 251, Tribune.

FOR EXCHANGE—1626-28-30 FARGO-AV., 9 flats, 4 rms.; incumbrance $21,500; will trade for 2, 3, or 6 flat on West Side. KRAUSE, BEAK & CO., 10 S. La Salle-st.

TO EXCHANGE—APT. IN SAN BERNARdino, Cal.; lot 150x250, small incumbrance, for good Eastern. J. W. LITTEFIED, 444 B-st., San Bernardino, Cal.

EXCHANGE—HIGH GRADE APT. EQUITIES for smaller clear and farms; can match any deal. H. J. ENSINGER & CO., 40 N. Dearborn-st.

TO EXCHANGE—HAVE CHOICE CLEAR N. Side property to trade for mod. N. S. 6 apt. Address H Y 229, Tribune.

TO EXCHANGE—3 FLAT BLDG., IN WASHington Pk. subdivision; want 6 flat, south of Jackson Pk. Address H O 402, Tribune.

FOR EXCH.—2 FLATS, BRICK, 4821 N. Kedvale-av., or 5 a. apple orchard, near Spokane, for cottage. Monticello 5961.

EXCH. OR SELL 3 FLAT BRICK, 5 YRS. old, for farm. 4644 W. Superior-st.

TRADE 2 FLAT BRICK FOR CLEAR VAcant or cottage. Address J C 74, Tribune.

Business Property.

WHAT HAVE YOU CLEAR FOR MY $4,000 equity in two 1 story stores on N. Clark-st., both rented? Owner J. HAMMAR, 1259 Devon-av.

EXCHANGE MY 2 STORY BRICK BUS. bldg., 5,000 sq. ft. of fl. space, in a wholesale district, for a small store and apt. $15,000. WM. L. KANE, 4344 Lincoln-av.

NEW, 2 STORES, FLATS, STOVE; R. $1,230; mtg. $7,000; cons'd. clr. cott., 2 flat pt. pay. Address J A 319, Tribune.

FOR SALE—CHOICE PPTY. ADJ. THEATER; stor., garage, bowling al.; smaller imp. pt. ex.; owner. Address J A 318, Tribune.

Farms and Acres.

FOR EXCHANGE—A FINE, CLEAR, $25,000 fruit, dairy, and poultry farm that nets $200 a month; live stock alone worth $5,000. Owner will consider large apartment building subject to 1st mtg. only. Address H P 299, Tribune.

TO EXCHANGE—640 ACRE MICH. STOCK farm; 270 acres under plow, balance pasture and timber; good soil; modern bldgs.; $30,000 clear. M. MUENZER & CO., 3811 N. Crawford-av.

TO EXCHANGE—140 ACRES IMPROVED farm in Van Buren Co., Mich., value $15,000, clear, for Chicago equity subject to one mortgage. Address J E 152, Tribune.

FARMS IN ILL., MICH., AND WIS. FOR business income. Send particulars. Address F H 360, Tribune.

$18,000 EQUITY IN NEARBY ILLINOIS farm for Chicago clear. D. W. NEWTON & CO., 447 N. Kedzie.

$5,000 CLEAR WIS. FARM FOR STOCK goods or city property. Address G T 272, Tribune.

TO EXCHANGE—OR SALE—20 TO 200 acre farms at the right price. W. E. MEYERS, 79 W. Monroe-st., R. 1207.

EXCHANGE—FOUR 40'S CUTOVER LAND, Benzie Co., Mich. Address Y 594, Tribune.

WILL EXCHANGE 30 ACRE EQUITY IN Wis. farm. Yards 2828.

Houses.

TO EXCHANGE—2 CLEAR HOUSES, VALUE $12,000, for equity in a 6 flat bldg.; also 3 flat bldg. for 6 flat. 947 E. 47th-st.

REAL ESTATE FOR EXCHANGE.

Houses.

TO EXCHANGE—2 STORY 8 ROOM FRAME house, hot water heat, hardwood finish, with garage; lot 50x175 feet; located on Keeler-av., near Montrose-av. Also 2 story frame 2 flat, furnace and stove heat; lot 50x175 feet. Both properties are clear. I wish to exchange for a large apartment or farm. Address G T 229, Tribune.

TO EXCHANGE—FIVE BRICK RESIDENCES best part So. Side, bringing net revenue of $1,800 above all expenses and interest. Will exchange $16,000 equity for a good farm. Address J E 144, Tribune.

WANT MODERN 2 APT. BLDG., NEAR LINcoln Park, for clear N. Edgewater residence and cash. CHAS. P. GRAY CO., 730 1st Nat'l Bank Bldg. Rand. 1445.

EXCHANGE—8 ROOM FRAME HOUSE, IRVing Park; lot 50x125; price $5,500; incumb. $2,500. Want suburban residence. Address Y 141, Tribune.

WANTED—3 FLAT, STRICTLY MODERN, Woodlawn. Want large lot, plenty light; exchange my clear home; pay bal. cash. Address H C 522, Tribune.

Vacant.

TO EXCHANGE—LARGE, DESIRABLE clear vacant, located on Webster-av. near Clifton-av., with all street improvements. I wish to exchange for a two or three flat or farm. Address G T 230, Tribune.

FOR EX.—100 FT. VACANT.
In Rogers Park Manor, Coyle-av., south front; 1 blk. w. of Western-av. Price $3,000. Want stove heat prop.; will assume.
H. C. DIX, 1048 Winona. S. S. 3338.

WANTED — EVANSTON OR WILMETTE residence for clear vacant. John J. Fischer, 10 S. La Salle-st.

Miscellaneous.

FOR EXCHANGE — WOODS ELECTRIC AUTO, LATE MODEL, NEW BATTERY. WILL ADD CLEAR WIS. IMPROVED FARM FOR DESIRABLE REAL ESTATE DEAL. OWNER, 4240 BROADWAY, CHICAGO.

WANTED—PROPERTIES AND FARMS FOR exch. Can match any trade. State your wants for what you don't want. Describe fully. Arthur C. Lueder, 40 N. Dearborn-st.

WANTED—SUMMER RESORT LOTS AND farm lands for Chicago property clear. Address G T 169, Tribune.

SEND FOR OUR NEW LIST OF ATTRACtive propositions. It will interest you. E. B. WOOLF & CO., Rector Bldg.

LET US TRADE YOUR REAL ESTATE YOU don't want for what you do want. ROHM & SIMONS, 140 N. Dearborn-st.

EXCH.—$20,000 CLEAR PROPERTY FOR N. S. flats. Address H P 392, Tribune.

FOR EXCHANGE — BUS., FARM PROP. anywhere. ADDISON, 105 N. Clark-st.

TO LEASE & WANTED TO LEASE.

TO LEASE—STORE AND 4 FLATS, GOOD terms. 2513 S. Halsted-st. Ad. 7328 Emerald-av.

REAL ESTATE LOANS.

WE ALWAYS HAVE LARGE FUNDS—
Available for Second Mortgage Real Estate Loans. We also purchase First and Second mortgage paper at liberal discount and let you know on same day if we are interested.
CHICAGO MORTGAGE CORPORATION,
731 W. 12TH-ST. PHONE CANAL 1905.

C. C. MITCHELL & CO.
5% and 5½% MONEY TO LOAN.
QUICK ACTION. ANY AMOUNT.
WE LOAN IN CHICAGO OR SUBURBS.
WE LOAN MONEY TO BUILD.
69 W. WASHINGTON-ST. RAND. 251.
ESTABLISHED 1894.

LOANS ON REAL ESTATE, IMPROVED OR vacant. Building loans a specialty. Quick action.
H. O. STONE & CO.,
Phone Main 1865. 111 W. Washington-st.

TO LOAN————$ $ $————MONEY
ON CHICAGO REAL ESTATE.
HIBERNIAN BANK, 208 S. LA SALLE-ST.

LOANS AT LOWEST RATES
on Chicago Real Estate.
UNION TRUST CO., 9 S. DEARBORN-ST.

MONEY TO LOAN
on Chicago and suburban real estate.
FIRST MORTGAGES FOR SALE.
MEAD & COE, 69 W. Washington-st.

PRIVATE FUND, $100 TO $10,000, TO loan on 1st and 2d mtgs., 5½%; quick action, honorable dealing. B. R. GOODMAN, Rm. 1140, 111 W. Washington. Frank. 3524.

G. H. SCHNEIDER & CO., 10 S. LA SALLE. Telephone Franklin 3302.

REAL ESTATE LOANS, LOWEST RATES. BUILDING LOANS. PROMPT SERVICE.

5% REAL ESTATE LOANS 5½%
Special prepayment privileges.
WM. C. HEINEMANN & CO.
420 Otis Bldg. 10 S. La Salle-st.

SECOND MORTGAGE LOANS, $100 TO $20,000, made quickly on vacant and improved. Repayable in small monthly payments. 6%. F. A. MacHUGH, 160 W. Jackson-blvd.

2D MORTGAGE LOANS IN 1 DAY; PRIvate funds, low rates, easy payments. We buy mortgages. See us first. SIMMONS BROS., R. 409, 69 W. Washington-st.

SECOND MORTGAGE LOANS ON IMPROVed city real estate, any amount; reasonable. A. E. WESTMAN, 139 N. Clark-st.

LOANS FROM $200 UP; VACANT OR IMproved city or suburban; mtgs. bought and sold. ARTHUR C. LUEDER, 40 N. Dearborn.

1ST MORTGAGE LOANS MADE IN CITIES of 25,000 and above. LEVY BROS., Westminster Bldg., Chicago.

MONEY TO LOAN ON IMPROVED CHICAGO real estate. WM. D. KERFOOT & CO., 58 and 60 W. Washington-st.

LOAN, 5 TO 10 YR. TERMS; ANN. PMTS. Arthur B. Cody & Sons, Loan Agents, State Mut. Life Ins. Co., 105 S. LaSalle. Rand. 1626.

DRAPER & KRAMER, 25 N. DEARBORN-ST. Bldg. loans made on Chicago real estate in amounts of $1,000-$25,000. Mtge. for sale.

EDGAR M. SNOW & CO., 69 W. WASHINGton-st., make large and small loans on imp. Chicago real estate at low current rates.

2D MTG. LOANS MADE ON COOK COUNTY real estate in 24 hours. Eugene Massey, Mtg. Banker, 8 S. Dearborn. Central 6819.

PRIVATE FUNDS TO LOAN ON 2D MORTgages. Benj. Bissinger, 69 W. Washington-st.

THE UNIVERSITY OF CHICAGO, 134 S. La Salle-st., makes loans on central property at current rates without commission.

HAVE EXCEPTIONAL PROPOSITION IN connection with farm mortgages. P. O. Box 1332, Great Falls, Mont.

LOANS ON REAL PROPERTY AT BEST terms and rates.
WM. A. BOND & CO., 25 N. Dearborn-st.

1ST MORTGAGE LOANS MADE PROMPTly on Chicago real estate.
NEWBURY & CO., 6 N. Clark-st.

JOHN B. KNIGHT & CO.,
74 W. Washington-st.
Real Estate Loans. Rents. Insurance.

MONEY TO LOAN ON IMPROVED REAL estate. QUINLAN & TYSON, 40 N. Dearborn-st. 701 Davis-st., Evanston.

$600, $1,200, $2,500, $7,500, 6% MORTGAGES FOR SALE. W. FEN McCARTHY & CO., 56 W. WASHINGTON-ST.

MONEY TO LOAN
ON CHICAGO REAL ESTATE.
OGDEN, SHELDON & CO., 192 N. Clark-st.

MONEY TO LOAN ON NORTH SHORE property. MASON & SMART, 1580 Sherman-av., Evanston, Ill.

HAVE SPECIAL FUND FOR CHOICE 2ND mortgage loans. Phone Main 4424.

NORTH SHORE LOANS PROMPTLY MADE. McGUIRE & ORR, 69 W. Washington-st.

INVESTORS' BOND & MORTGAGE CO., 139 N. Clark-st. Phone Randolph 4390.

MUST LOAN ESTATE FUNDS AT ONCE; LOW INTEREST. Address A 441, Tribune.

FINANCIAL.

15% ON $4,000.

This is a certain yield on the note of a Chicago wholesale bakery, due in 2 years. Address J D 326, Tribune.

FOR SALE—WESTERN OKLAHOMA FARM loans, also short time chattel and cattle loans, all well secured; payment guaranteed promptly at maturity. Write for particulars. R. E. HUFFMAN, Richmond, Okla.

WE BUY INTERESTS OF HEIRS IN PRObate and trust estates; also loans, inheritances collected on commission basis. 422 Ashland Blk. Probate Inv. Co. Cent. 5210.

INHERITANCE AND TRUST INTERESTS bought or collected. Loans. NORTON & CO., 1433 Conway Bldg., 111 W. Wash.-st.

CONFIDENTIAL SERVICE; WILL CALL; Liberty Bonds bought and sold for cash. Address J B 80, Tribune.

MORTGAGES.

GREENEBAUM SONS' BANK AND TRUST Co.—First class Chicago first mortgages and bonds bearing 6 per cent for sale, $100, $500, $1,000, and upward. Send for list No. 42. Corner La Salle and Madison-sts.

FOR SALE—2D MTG. LOAN, $9,000, PAYable $100 month and int. 6%, secured by mod. apt. bldg.; 1st mtg. $12,000; rents over $4,800, assigned. Address J H 287, Tribune.

BONDS AND MORTGAGES ON CATHOLIC church property, in denominations of $500 and $1,000, for sale. CREMIN & O'CONNOR, 105 N. Clark-st.

1ST MORTGAGES ON IMPROVED FARMS to net 6%. S. T. BUTLER, Rookery Bldg.

LOANS—PERSONAL PROPERTY.

CHICAGO STATE PAWNERS' SOCIETY.
Under State Control.
LOANS ON DIAMONDS, WATCHES, JEWELRY, ETC.
At lowest rates.
You can pay loans back by partial payments. 32 W. Washington-st., n. e. cor. Dearborn-st. Bank Floor, over Washington Shirt Co.

LOANS ON WATCHES, DIAMONDS, AND jewelry at lowest rates. Geo. M. Poe, Reliable American Pawnbroker, 34 W. Monroe.

STOCKS AND BONDS.

COLLINS & COMPANY.
CHEROKEE OIL.

FOR EXCHANGE—$60 VIOLIN FOR FIVE shares of Elgin Motor. 11524 Perry-av., Apt. 1.

WANTED—TO BUY FOR $50 TO $35,000 cash, Liberty Bonds or Canadian municipal or France bonds. 118 N. La Salle-st., Rm. 312.

LIBERTY BONDS WANTED — FOR CASH. Room 913, 139 N. Clark-st.

MINES AND MINING.

FOR SALE—320 ACRES IRON ORE LANDS. Prominent formations and outcroppings on same, less than one mile from Pioneer, Sibley, Zenith, and Chandler mines, at Ely, Minn.; all shipping mines perfect title. For information write A. H. OVERMAN, Duluth, Minn.

DETECTIVE AGENCIES.

PRIVATE DETECTIVE, CIVIL, CRIMINAL, commercial; honest, efficient service. Amundsen, 3400 Fullerton. Tel. Albany 7804.

HOUSEHOLD GOODS.

AUCTION SALE—
TUESDAY, MARCH 12, 10 A. M.
FOR ACCOUNT GALE ESTATE.
We will sell at our salesroom, 2525 Sheffield-av., to close estate of G. M. Gale, the following: Oriental rugs, cut glass, mah. dining room set, odd mah. parlor chairs, b. e. maple bedroom set, tap. couch, davenport, piano, draperies.
ALSO.
Several van loads of dressers, chiffoniers, brass beds, springs, mattresses, tables, chairs, rockers, rotary Singer and White sewing machines, davenports, parlor set, buffets, china cabinets, pictures, kitchen utensils, books, and other goods too numerous to mention.
REEBIE'S AUCTION HOUSE,
JOSEPH STROSSER, AUCTIONEER.
MEMBERS ASSN. CHI. AUCTIONEERS.

ORIENTAL RUGS
AND FURNITURE.

Of dining room, bedroom, living room, and parlor, in good condition, very reas.; shown a. m.'s or by appt. 3836 Grand-blvd., 2d. Ph. Douglas 9433.

$200 MAHOG. CANE DAVENPORT, CHAIRS to match, $60; $165 genuine Spanish American walnut parlor set, $45, never used; also Karpen bed davenport, cost $175, for $50; tapestry davenport with loose cushions, cost $150, for $45, never used. Paris Upholstery Co., 3318 W. Madison.

FURNITURE FOR SALE.

Best that can be bought; absolutely good as new; reasonable for cash. Player piano, davenport, rocker, library table, dining room suite, 2 Persian rugs, etc.; must be seen to be appreciated. 6236 University, 1st apt.

$350 4 ROOM OUTFIT FOR $165, INCLUDing mah. bedroom set, Wm. & Mary dining table 52 in., 6 ft.; cane high back chairs, cane parlor set, silk loose cushions, etc.; also odd rockers and tables; all new; will separate. O'DONNELL, 54 13th-st., east of Wabash.

TO BE SOLD FOR CHARGES — SEVERAL lots of unclaimed storage furniture; everything completely renovated, absolutely sanitary, and good as new. KESSEL BROS. STORAGE, 4031-33 S. STATE, EAST SIDE OF STREET. PHONE KENWOOD 992.

BANKRUPT SALE—200,000 ROLLS OF 1918 wallpaper for parlors, diners, kitchens, bedrms., stores, etc. The 30-40-50-cent grades, tapistries, two-tones, oatmeals, grass, at 5-7-10 cents per roll; also cut-out borders, 1 cent per yd. 438 N. Clark.

FURNITURE OF 13 ROOMS, EXCEPTIONAL bargains in springs, mattresses, Vernis Martin Beds and dressers; can be seen any day or evening to 9 p. m. No dealers. 2119 Indiana-av.

$1,200 TAKES $2,000

Worth of furn. and mah. upr. piano, practically new; will rent apt. 5006 Champlain-av. Kenwood 9404 after 4:30 p. m. Stone.

WILL SACRIFICE FURNITURE OF BEAUtifully furnished, 7 room flat; will sell separate. 3727 W. Polk-st., near Independence-blvd. Phone Garfield 1137.

54 IN. JACOBEAN OAK DINING TABLE, 6 high back chairs to match, genuine leather; $48. Rosenstiel Furniture Co., 432 S. Wabash-av.

CONTENTS 4 RM. APT.; ORIENTAL RUGS; mahog. and cane furn.; baby grand piano. Victrola, lamp, pictures, and various other articles. 4857 Prairie, 3d.

$75 GENUINE WILTON RUG, 9X12, $42.50
$40.00 Gray Gondola Cart, Corduroy, 23.50
Chicago Sample Furniture Co.,
928-932 E. 63d-st. Midway 6411.

HIGH CLASS FURNITURE OF 12 ROOM house, newly furnished last May; must sell at once; will separate; big sacrifice. Inquire 432 E. 40th-st.

5 RM. FURN., $160.

Mah. liv. furn., Flemish oak dining, 2 bedrms. 5639 Kenwood, 1st. Mid. 9039.

1,000 PIECES UNCLAIMED STORAGE goods, manufacturers' new furniture and rug samples. HEBARD'S, Ogden and Honore-st. Ph. West 283. Open Wed. and Sat. nights.

COMPLETE SET OF FURNITURE OF 4 room flat to be sold for storage charges at once; practically as good as new. Call at Reliable Storage House, 4049-59 S. State.

FOUR ROOMS, COMPLETELY FURNISHED, $137.50; terms, $1.75 week. WEBER'S DEPT. STORE, Van Buren and Clark.

ELEGANT BRASS BED, BOX SPRINGS AND mattress, complete, $25. Apply in store, 3453 Indiana-av.

DAVENPORT, STEEL FOLDING BEDS; chiffonier, bookcase, rug, dining room set, chairs, etc.; cheap. 2352 W. 12th. West 4758.

FURNITURE, NEW AND SECOND HAND, of all kinds; stoves, linoleum, office desks, etc. C. A. Bryant, 711 E. 63d. Ph. Went. 3807.

FOR SALE—MISSION FURNITURE, RUGS, etc., of a 3 rm. apt.; bargain. 4056 Keystone, Apt. 250. Irving 8111.

FOR SALE—SOLID MAHOG. PIANO LAMP and silk shade, $15; mahog. cabinet Victrola, $55; upright piano, $65. L. V. 1889.

FURNITURE 3 ROOMS, COMPLETE, slightly used, reasonable. Call Sundays or evenings after 7, 114 E. Ohio, Apt. 5.

HAIR MATTRESS AND BOX SPRINGS, $8, worth $16; felt, $4.90; brass beds, $9. Factory, 1625 Wabash. Ph. Calumet 2916.

FOR SALE—MAHOGANY DAVENPORT, TAble, mirrors, draperies. Wellington 3284.

FOR SALE—TEN PIECE DINING SET, $135. REEVES, Apt. 3B, 4736 Beacon.

FURNITURE OF 8 ROOM FLAT; CHEAP at once. Call 2715 W. Congress-st.

MUST SELL SEVERAL LOTS OF USED furniture. American Storage, 1434 E. 63d.

BEDRM. FURNITURE, INCLUDING BRASS bed. 859 Lawrence-av.

FOR SALE—1 4-SECTION DUNN BOOKcase; price reasonable. Garfield 5575.

MISCELLANEOUS FURNITURE; VERY reas. Ph. Rogers Pk. 3147.

HEYWOOD BROWN REED BABY CAB, EXC. condition, $11. MacDonald, 4840 Magnolia.

FOR SALE—$45 GO-CART FOR $20, BRAND new. 3542 Flournoy-st., 1st flat.

RUGS, BEDS, TABLES, CHAIRS, COUCHES; no dealers. Hyde Park 7230.

FOR SALE—3 PIECE MAHOGANY SUITE; bargain. 1945 W. 35th-st. Yards 7086.

2 COMP. 4 OR 6 RM. APTS.; LEASE OPT. Chateau Apts., 803 Sher.-rd. L. V. 325.

3 PIECE PARLOR VELOUR SET, DINING rm. set. F. BIERFELD, 5238 Ingleside.

BARGAIN — 3 PIECE MAHOGANY PARLOR set, almost new. Garfield 2490.

IRON BED COMPLETE, DRESSER, 4 chairs, $20. 6036 Kenwood. Hyde Pk. 4748.

HOUSEHOLD GOODS WANTED.

ATTENTION—
It will be to your benefit to communicate with us before selling your furniture. We have customers willing to pay good prices.
M. PARNASS & CO., 106 E. 47th-st.
Phone Kenwood 545.

REEBIE AUCTION HOUSE, AUCTIONeers and Appraisers. Members Assn. of Chicago Auctioneers. Pays highest prices for furniture of entire houses or flats. Phone Lincoln 120.

CASH PAID FOR FURNITURE, CARPETS, and stoves. Contents of homes purchased. J. RAUCH, 3421 State. Douglas 7461.

MRS. H. SCHNEIDER, 446 E. 31ST-ST., BUYS FURNITURE, RUGS, BRIC-A-BRAC, ANTIQUES, AND CLOTHING. DOUG. 4740.

WANTED—FURNITURE FOR 4 OR 5 RMS.; will pay cash. Phone Drexel 7888.

L. GOODMAN, 2315 S. STATE-ST., BUYS RUGS, BRIC-A-BRAC, AND CLOTHING. PHONE CALUMET 1288.

THOS. W. PHILPOTT, AUCTIONEER AND Appraiser—Entire furnish. of houses and apts. bought or sold on comm. Went. 7982.

ORIENTAL RUGS PURCHASED AT HIGHEST CASH PRICES. PH. DREXEL 8044.

LEASEHOLDS.

SEE WILLIAM LANGE, 704 N. DEARBORN-st. Honest deals. Est. 1908. 500 rooming houses, hotels, and flats to choose from. 28 bright, mod. rms., Sheridan-rd., steam, etc., free; clears $130 monthly; easy terms. 16 rm. house; steam, 2 baths; only $400. Dandy 10 rm. house, West Side; rent only $36; inc. $100; only $250; worth $400. 6 rm. mod. flat; cost $600; sacrifice $275.

FOR SALE—FURNITURE; MOSTLY NEW and desirable, of 6 room flat; $200; all light, airy rms.; furnace heat; rent $25; suburb; good trans.; C. & N. W. R. R. Address P 142, Tribune.

FAMILY HOTEL, NORTH SIDE; BEAUTIfully furnished, "filled to capacity"; big income. Call Sunny, 7570 for information.

CHICAGO BUSINESS EXCHANGE CAN sell your place. 444 Webster Bldg., cor. Van Buren and La Salle. Harrison 2990.

FOR SALE—WELL FURN. 12 ROOM HOUSE with lease; boulevard location; mod.; reas.; S. Side. 4818 Mich. Oakland 6992.

FOR SALE—OR EXCHANGE—FINE ROOMing house; money maker. Tel. Monroe 3839.

ROOMING HOUSES AND HOTELS, LARGE and small, on easy payments; title guaranteed. CORCORAN, 800 N. Clark-st.

UNUSUALLY FINE CORNER 6 RM. FLAT, $300; lovely home and income above rent and exp.; park and L sta. 5600 Prairie. 2d.

WELL FURN. 14 ROOM HOUSE, COMpletely rented; clears $80 month; cheap for cash if taken at once. 2507 Indiana-av.

FOR SALE—10 ROOM HOUSE, FURNISHed, 6 rooms rented. 823 Fullerton-av.

FOR SALE—LEASE AND FURN. OF 10 RM. house. 3214 Washington-blvd.

BARGAIN—10 RM. FURN. HOUSE; RENT $30; income $70-$80; 1942 W. Monroe-st.

NEWLY FURN. 3 RM. APT., ALL OR PART; reas. 3573 Vincennes-av., 1st.

2 COMP. 4 OR 6 RM. APTS.; LEASE OPT. Chateau Apts., 803 Sher.-rd. L. V. 325.

10 RM. HOUSE WELL FURN.; RENT $55; good inc.; full. 53 E. Superior-st.

PLUMBING, HEATING & FIXTURES.

FURNACE, 1 YEAR OLD, IN FIRST CLASS condition; cost $100; will sacrifice; no reasonable offers refused. Auto Radiator Mfg. Co., 764 Van Buren.

PEOPLE'S PLUMB. AND HEAT SUPPLY CO., 490 Milwaukee-av., 461 N. Halsted-st. Branch 2709 W. 22d. Wholesale prices to all. Write for circular. Haymarket 1018.

BARGAINS IN BATHTUBS, CLOSETS, Lavatories, Sinks, and Heating Plants. SHANE & COMPANY, 3300-3400 Wentworth-av. Drover 400.

ONLY HOUSE SELLING GUAR. PLUMBING, heating supplies direct. Send for catalogue. T. B. Karol, Kedzie, cor. Polk. Kedzie 9440.

PRINTING, ENGRAVING, BINDING.

QUALITY PRINTING.

Lowest prices, 2,000 letterheads, good bond paper, $4. Call Main 3717. HERMAN ROSENTHAL, 114-116 S. Clinton.

GOOD PRINTING AT POPULAR PRICES—1,000 letterheads, envelopes, cards, $2.50 to $3; catalogues, booklets, and circulars reasonable; sample free. Pantus, 525 S. Dearborn.

GOOD PRINTING, LOW PRICES—1,000 LETterheads, envelopes, or cards, $2.25. Victor Bros., 25 N. Franklin. Tel. Main 4271.

AUTOMOBILES—GASOLINE.

WHEN YOU THINK OF
FORD CARS
THINK OF
S. & L. FORD Headquarters
FOR SALES AND SERVICE,
3812-16 S. WABASH-AV.

TAKE ADVANTAGE OF THE EXISTING SUPPLY OF FORD CARS BY PLACING YOUR ORDER NOW.

Jacob Lindheimer, President.
E. J. Sheehan, Vice President and Gen. Mgr.

Salesrooms open till 9 each evening and all day Sunday.

Phone Boulevard 9100.

STANDARD MOTOR CAR CO.
BIG BARGAINS.
1916 Overland Roadster, Model 83.
1916 5 pass. Overland, Model 83.
1915 5 pass. Overland, Model 83.
1916 5 pass. Maxwell.
1917 5 pass. Chalmers, Model 16-30.
1916 7 pass. Studebaker six.
1917 5 pass. Overland, Model 85-6.
1917 5 pass. Overland, Model 85-4.
1917 Overland Country Club.
1917 5 pass. Overland, Model 90.
1916 5 pass. Overland, Model 75B.
GUARANTEED CONDITION.
CASH OR TERMS.
3301 W. NORTH-AV.

MARMON SPRING BARGAINS.
Marmon 34, 7 pass., tour. $2,650
Marmon 41, rebuilt 1,400
International 200
Rambler, fine condition 250
Fiat 4 pass., tour. 750
Haynes roadster 400
Mitchell touring 650
Stutz roadster 1,200
Ohio Electric 800
Many others.
Terms—Old cars in trade.
Send for bulletin.
MARMON CHICAGO CO.,
2430 Michigan-av. Calumet 543.

1917 FORD, DEM. RIMS; mech. perf., $350. Call Albany 8064.

$300 CASH TAKES MY KING "8" 5 PASS., in good mechanical condition. Car needs paint and new curtains, but is a real snap at this price.
MORTIMER,
1631 Michigan-av. Calumet 1061.

PIERCE-ARROW 6-36 5 PASS., IN GOOD mechanical condition, also paint and tires. This is a good serviceable car and priced at $400.
MORTIMER,
1631 Michigan-av. Calumet 1061.

PACKARD CABRIOLET
Almost new twin six, special built body; cost $5,200. Price, $3,000.
828 Wells Bldg., Milwaukee.

PACKARD 18.
Berlin limousine, 1912, in splendid condition. The finest light livery car; make offer. Prospect 7080.

A REAL BUY.
1917 3 pass. Studebaker roadster, 4 cyl.; 5 good tires; condition A1; cost $1,000; price $435 cash. Phone Prospect 9460.

NORTH AV. MOTOR SALES.
Agents for Dodge Brothers.
3309 W. NORTH-AV.
CASH OR TERMS.

MUST SELL MY LATE MODEL 7 PASSENGER touring car, fully equipped; electric lights and starter; tires, upholstery, and finish all in A1 condition; reasonable. PFEIFFER, 719 W. 17th-pl. Phone Canal 5050.

1917 FORD TOURING—RUN 300 MI., $360. Ford touring, A1 condition, $185. Ford delivery, A1 condition, panel body, $225.
3046 Lincoln-av. Lake View 6270.

$375 TAKES OUR EMPIRE 5 PASS. TOURING, 1916, electric lights and starter, Warner lens, new paint, many extras.
PARAMOUNT AUTO EXCHANGE,
1462 Michigan-av. Calumet 7231.

$350 BUYS
1916 Overland roadster, Model 83; 5 good tires; mechanical condition and paint 1st class. Phone McKinley 4732.

FOR SALE — ORANGE YELLOW TAXICAB, 1917 Velie town car, A1 condition, new Goodyear tires, taximeter, hot water heater, spare tire, chains, tools; drafted; must sell, cheap. 936-938 N. Clark-st.

HAYNES 12.
1917 Model, 4 passenger Roadster, winter and summer top. Must sell at once. OWNER, 5122 W. Madison. Austin 995.

REBUILT, NEWLY PAINTED, GUAR. LIKE new, Coles and many others; reas. terms.
E. C. FRADY, INC.,
2323 Michigan-av. Cal. 2323.

1916, 5 PASS. OVERLAND, MOD. 83 B; overhauled, refinished, seat covers, many extras; guaranteed same as new. 3301 W. North-av.

1916 MITCHELL 5 PASS. CAR; 5 NEW tires; painted like new; bumper, seat covers; many extras; bargain. MILLER, 5355 Cottage Grove. Ph. Hyde Park 10478.

1916 BABY GRAND CHEVROLET COUPELET, self-starter, electric lights; A1 condition; must sell at once; owner leaving town. Call Irving 856.

FORD
1912-'16 roadster body, $100.
Phone Blackstone 4649.

ELEGANT 1917 MARMON 34 SEDAN, BEEN used very little; guaranteed good as new; only $3,000. Marmon Chicago Co., 2430 Michigan. Calumet 5606.

MUST SACRIFICE
Early 1916 5 passenger touring car; electric lights and starter, new battery, many extras, $325; act quick. Phone Edgew. 7826.

1917 MITCHELL LIGHT 6 CYL., 7 PASS. touring, fully equipped, new seat covers, just overhauled and repainted; can give guarantee. Phone CAMPBELL, Calumet 4468.

HAVE CHOICE COLLECTION OF HIGH grade used cars.
LOUIS GEYLER COMPANY,
2500 Michigan. Calumet 3226.

1918 DODGE COUPE—EXTRA TIRE, OUTfit like new; price reasonable for cash. Will take Ford or Dodge touring in trade. See car at 2258 Michigan-av. Ph. Calumet 4841.

DAN CANARY BUYS AND SELLS HIGH grade used cars. Exceptional values in used cars. 1414 S. Michigan.

HAYNES CHUMMY 4 PASS. DEMONSTRAtor, guaranteed good as new; only $1,300. 4618 Washington-blvd. Aust. 903.

WILL TRADE 1917 CHEVROLET CAR, RUN less than 2 months, for Elgin or United F. W. D. Stock. Address H J 397, Tribune.

MODEL 83B OVERLAND TOURING, MEchanically perfect; lot of extras; like new. Big bargain. 4527 Broadway.

HUPMOBILES AND MERCERS
Used cars overhauled and repainted.
2317 Michigan-av. Calumet 4707.

STANLEY STEAMER—CAN YOU BEAT IT? Stanley Motor Carriage Co., 2101 Indiana-av.

1916 OVERLAND, MODEL 83; TIRES LIKE new; extra tire, bumper, and shock absorbers. 7813 S. Halsted. Vincennes 327.

1917 TWIN SIX PACKARD; COST OVER $5,200; take $1,600 cash and real estate. Address Y 61, Tribune.

FOR SALE—7 PASS. CASE CAR; RUNS and looks like new; newly painted; bargain. S. F. Swenson, 3762 Ellis-av.

1917 D 45 LITTLE SIX 5 PASS. BUICK; perfect mechanical condition; will demonstrate. Vincennes 3686.

IF SOLD AT ONCE, 1915 4 CYL. 5 PASS. Regal; electric starter and lights; perfect condition; $150. 2488 Milwaukee-av.

IF SOLD AT ONCE, 1914 4 CYL. 5 PASS. Velie; electric starter and lights; perfect condition; $275. 2490 Milwaukee-av.

SAC. BEAUTIFUL 6 CYL., 5 PASS., OLDSmobile; new tires and paint; $375. KOENIGSBERG, 439 N. Clark-st.

1917 HAYNES, 12 CYL., 5 PASS., IN EXcellent cond.; not run over 5,000 miles; price $1,300. Hitchens, 2000 S. Michigan.

1917 TOURING CAR. FINE CONDITION mechanically; paint not scratched; tires good. Lake View 8002.

1916 SEVEN PASSENGER PREMIER, GOOD mechanically, will sell cheap for cash or diamonds. Ph. Sunnyside 7730.

CHEVROLET B GRAND 5 PASS. LIKE new, with extra fine $275 winter top, lots of extras, $475 takes it. 2307 Chicago-av.

FOR SALE—1917 FORD TRUCK, DETACH. body, equipped with elec. starter, elec. lights, etc. M. Dantzig, 1528 Glenlake.

REO USED CARS
1915 5 pass. 4 cyl. touring $450
1318 Michigan-av. Calumet 6050.

AUTOMOBILES—GASOLINE.

Largest, Finest
SELECTION OF USED CARS ON THE WEST SIDE.

1917 Buick light six, 5 passengers $850
1917 Buick little six, 2 passengers 775
1917 Buick rdst., winter & summer top 950
1915 Buick rdstr. C-36, 5 good tires 450
1915 Buick C-55, 5 pass.; big bargain 450
1917 Buick D-45, five passengers 900
1917 Buick light six roadster 825
1917 Studebaker 6, 7 pass., new tires 550
1917 Buick coupe, almost new 1,200
1918 Patterson 7 pass., brand new 1,200
1917 Maxwell, perfect condition 400
1916 Ford rdst., Gray & Davis starter 350
1914 Paige 5 pass.; big bargain 300
1914 Abbott, new tires, newly painted 350
1918 Scripps-Booth 8, run 2,400 miles 850
1914 Studebaker 6, good running cond. 200
Case Coupe, fine for doctor 350

and Many Others
All these cars have been rebuilt in our own shops; repainted and are all fully guaranteed.
Liberal Terms If Desired.
Open evenings and Sundays.
4548-50 WASHINGTON-BLVD.
Two phones, Garfield 6086 and 6087.

Dodge Brothers Motor Cars
SHORTAGE OF CARS AND ADVANCING PRICES ARE MAKING GOOD USED CARS MORE VALUABLE EVERY DAY. NOW IS THE TIME TO BUY. OUR LARGE STOCK OFFERS YOU BEST SELECTION. OUR USED CARS REBUILT, LOOK AND RUN LIKE NEW. TIME PAYMENTS.
DASHIELL MOTOR CO.,
Dodge Brothers Motor Cars,
2412 Michigan-av.

SERIES "18" STUDEBAKER CABRIOLET. A distinctive 3 passenger closed car which is ideal for year round use. Mileage very low and coach condition like new. Equipment includes Goodyear cord tires, motometer, front and rear bumpers, headlight dimmers and brand new spare Goodyear cord casing and tube. Our price on this complete outfit is only $1,000
A COMPLETE DESCRIPTIVE BULLETIN MAILED ON REQUEST.
CADILLAC AUTOMOBILE COMPANY OF ILLINOIS,
2258 Michigan-av. Calumet 4841.

1917 HUDSON SUPERSIX SEDAN, WITH over $400 worth extra equipment; less than four months' actual use; perfect engine; one of the classiest cars on the street, a closed car in winter and open car in summer; can be changed in five minutes; a new Hudson Supersix sedan costs $2,860 without extra equipment; I will sell this car for $2,050 with all extra equipment. Phone NEWHAUSER, Central 544, or car may be seen at the garage where I keep it. 2358 N. Clark.

AUTO FINANCE CO.
WILL SELL YOU ANY MAKE OF CAR, NEW OR USED, OR PURCHASE SAME FROM ANY DEALER OR INDIVIDUAL ON EASY PAYMENT PLAN.
ALSO ADVANCE MONEY ON YOUR CAR, TAKE UP DEALERS' NOTES, AND GIVE EXTENDED TIME FOR PAYMENTS. 224 S. MICHIGAN-AV. HARRISON 772.

HAYNES 1917 6 CYL., 5 PASS., ONLY RUN far enough to be broken in; has original paint and tires, all good, with one extra; will sell this car at a bargain and guarantee same as new.
MORTIMER,
1631 Michigan-av. Calumet 1061.

JEFFERY 1917 6 CYL., 7 PASS. IN ELEgant condition; has white wire wheels with nearly new tires. This is a bargain and to sell quick will take $750, cash or terms.
MORTIMER,
1631 Michigan-av. Calumet 1061.

WHITE SEMI-TOURING, AN ELEGANT car, completely refinished and rebuilt throughout—a car with an appeal to the man who is discriminating. Can be bought at the right price.
See H. OUTLAND, 2640 Mich.-av. Cal. 5311.

1918 MITCHELL "SIX," 7 PASS. TOURING car, fully equipped. Car is slightly used and guaranteed throughout; will sell at a bargain; might give part time to responsible part. C. M. BETTS, 2334 S. Michigan. Calumet 1429.

MITCHELL SEDAN WITH EVERY EQUIPment possible; late 1917 model; car cost $2,450; will sacrifice $1,500.
Paramount Auto Exchange,
1462 Michigan-av. Calumet 7231.

FORDS—DODGES—BUICKS.
100 other Used Cars to select from.
ERWIN GREER AUTOMOBILE COMPANY,
1515-17 Wabash-av. Calumet 4600.
Open Sunday.

1916 MODEL 75 B OVERLAND ROADSTER; completely refinished and rebuilt; car looks just like brand new; equipped with Lawder glass top; good tires, electric starter, etc.; a very stylish car; $350; liberal terms. 6047 S. Halsted-st. Englewood 170.

FORD USED ROADSTER
and coupe; best of condition. Glen E. Holmes, Ford agent, Randolph-st. and Michigan-av. Ph. Randolph 2021.

1 FORD TOURING, 1 4 PASS. CHANDLER roadster, 1 new Dodge touring, 1 new Hudson touring. BARRY SALES CO., Oakland Dealers, Barry and N. Clark-st. Wellington 2600.

PACKARD LIMOUSINE.
Twin Six, series 1-25; will trade for Milburn electric or sell for cash; may be seen at 5042 Cottage Grove-av. Phone Drexel 7315.

MOLINE-KNIGHT,
7 pas. touring; good condition; seat covers; five wire wheels; may be seen at 1600 E. 53d-st.

BUICK
1917; latest model; little 6; 5 pass.; absolutely like new; price $795 cash. Phone McKinley 4732.

BUICK CARS—
Exceptional line of used Buicks; guaranteed cond. JAMES LEVY MOTOR CO., Buick Agency, Michigan-av. at 23d-st.

FORD SEDAN, RUN LESS THAN 500 miles; fully equipped with electric starter, etc.; bargain; cash or terms. N. S. JOHNSON, 2441 Michigan-av. Calumet 7340.

OVERLAND 83 ROADSTER, LIKE NEW, with fine winter top, biggest bargain in town; must sell before March 15 quick. 2311 Chicago-av.

1917 TWIN 6 PACKARD.
SPLENDID CONDITION.
PH. WELLINGTON 2705.

MUST SELL MY FORD PANEL DELIVERY car; brand new body; good mechanical condition. Will sacrifice. CAMPBELL, Albany 142.

FORD ROADSTER, 1917 — LOOKS LIKE new; best condition mechanically; all weather top; bumper; new tires. Lake View 8001.

PIERCE ARROW,
1917 7 pass., newly painted; fine condition. Phone Evanston 318.

LOCOMOBILE, 1913, 5 PASS., 6 CYL., A1 cond., elec. lights and starter, $600.
DANIELS MOTOR SALES CO.,
1725 Michigan. Calumet 3480.

ROADSTER BUYERS, ATTENTION — 10 late model roadsters; popular makes; investigate; time payments; prices tempting. TENNANT, 2447 Michigan-av.

1917 MERCER, 4 PASS., MOD. 22-73, RUN 1,200 miles, like new, Rudge & Whitworth wire wheels, extra tire; snap, $2,000. SNOW, 1420 Mich.-av. Cal. 868.

CADILLAC EIGHT, 7 PASSENGER, LATE 1916 model, with wire wheels and 2 extras; good as new; $1,400 cash. Can be seen at Parkside Garage, 3423 W. Madison-st.

CADILLAC, 55, TOWN CAR, PRACTICALLY new, special body, wire wheels, special trimmings, all extras, $3,300. Address J C 195, Tribune.

$225 TAKES MITCHELL FIVE PASSENGER car for quick sale; A1 condition. Campbell Garage, Campbell and Western.

LARGE ASSORTMENT OF USED CARS.
HARRY NEWMAN-STRATTON CO.
2447 Michigan-av. Calumet 5820.

1918 FORD CARS; YEAR TO PAY; ALL models. Write for particulars. Buy now. Address G G 485, Tribune.

CASE '16.
5 and 7 pass., fully equipped; like new; $525. 6249 S. Throop, 2d apt.

HIGH GRADE AUTOMOBILE BARGAINS.
OWEN MAGNETIC MOTOR CAR CO.
2349 MICHIGAN-AV. CALUMET 4712.

WILL SELL AT BARGAIN MY 1916 FORD roadster; excell. mech. cond.; brand new tires. YAWITT, Albany 143.

1917 OAKLAND TOURING.
1913 Cadillac at a bargain.
Oakland Motor Car Co., 2426 Michigan.

$350 BUYS 6-48 PIERCE-ARROW CHASSIS, exc. condition; $150 buys Ford delivery car. 1621 S. Wabash. Calumet 241.

USED CAR BARGAINS—
L. MARKLE CO.,
2036 Michigan-av.

FRANKLIN—NEARLY NEW; 5 WIRE wheels, cord tires; used 2 mos.; $1,000. Ph. R. P. 458.

EMPIRE "CONTINENTAL" SIX.
Pioneer Motor Co.—Ralph Temple, Mgr., 2425 Michigan-av., 2d Floor.

1916 FRANKLIN 5 PASS., SERIES 8; FINE condition; wire wheels, etc. SNOW, 1420 Michigan-av. Ph. Cal. 868.

MUST SELL AT ONCE—WILL SACRIFICE for cash 4 cyl. 5 pass. Path., good condition; 5 new tires. Address Y 182, Tribune.

FOR SALE—BARGAIN—PAIGE TOURING, 1917, good; best offer. Address P 551, Tribune.

FOR SALE — $295, PAIGE TOURING, 1914. Call Stone Yard, 4920 N. Clark-st., Sat. or Sunday morning.

REAL BARGAINS IN USED CARS AT ILLINOIS OLDSMOBILE COMPANY, 2035 MICHIGAN-AV. CALUMET 1229.

TAXI—ABBOTT-DETROIT; CONT. MOTOR; $185. KOENIGSBERG, 439 N. Clark.

FOR SALE — CHEAP 1917 FORD, LIKE new. Call 4320 Cottage Grove-av.

1917 CHEVROLET 490 TOURING, LIKE new; sell at sacrifice. 4527 Broadway.

LATE FORD TOURING IN GOOD COND. $175; big bargain. 3415 Madison-st.

1916 FORD ROADSTER, LIKE NEW; $175. 3415 Madison-st.

MUST SELL 4 TOURING CARS. HARDER'S Storage 1117 E. 63d. Call Mr. Bechtold.

FOR SALE—OVERLAND TOURING, MODEL 83B, $395. Palumbo, 2226 W. Erie-st.

AUTOMOBILES—GASOLINE.

Chas. Lange & Bros. Co.
2736-46 Armitage-av.
BUICK DISTRIBUTORS.

1917 6 cyl. 5 pass. Buick $850
1916 6 cyl. 7 pass. Buick 850
1917 6 cyl. Buick roadster 750
1915 4 cyl. 5 pass. Oakland 350
1916 4 cyl. 5 pass. Overland 375
1917 6 cyl. 5 pass. Haynes car 900
1917 6 cyl. 7 pass. Willys-Overland 900
1916 6 cyl. Paige roadster 600
1916 6 cyl. 5 pass. Baby Grand Chevrolet 400
1916 6 cyl. 5 pass. Mitchell 600
1916 6 cyl. 7 pass. Auburn 400
1915 6 cyl. 5 pass. Velie 400
1915 6 cyl. 7 pass. Staver 400
1914 4 cyl. 5 pass. Mercer 600
1916 Ford roadster 225
1917 Overland truck 400

Humboldt 747.
Terms if Desired.
OPEN EVENINGS AND SUNDAYS.

NOW IS THE TIME TO SELECT YOUR SPRING BARGAIN IN A USED CAR.
1917 Jordan 7 pass. touring, refinished $1,450
1917 Jordan Coupe, wire wheels 1,650
1917 Liberty 6, 5 pass. 650
1917 Woods Dual Power Coupe 1,000
1916 Cadillac 5 pass., 8 cyl. 1,050
1916 Hudson 6, 40, touring, good 650
1916 Oakland 6 cyl., 5 pass. 550
1916 Chalmers 6, 5 pass. 550
1916 Reo 4 cyl., 5 pass. 550
1915 Overland "80," 5 pass. 300
CHICAGO MOTOR CAR CO.,
Jordan Distributors,
2313 Michigan. Ph. Cal. 6070.

PEERLESS LIMOUSINE—
$500.
We are offering one 6 cyl. 7 pass. limousine with demountable rims, 5 good tires, electric starter and lights, that cost originally $7,200; this is an exceptional opportunity to secure a high grade livery car for 7% of its list price.
OVERLAND MOTOR CO.,
1444 Michigan-av. Ph. Cal. 7224.

PAIGE SEDAN—
1917 model, 7 passenger, 6 cylinder Continental motor. This car has been driven but 4,100 miles and sold on same basis as a new car. Here is a rare opportunity to secure one of these beautiful models at a very attractive figure. See Mr. Bunker.
BIRD-SYKES CO., 2215 Michigan-av.

BARGAINS IN USED CARS.
1917 Dodge $675
1916 Reo 550
1917 Maxwell 425
1917 Chevrolet 425
1917 Ford 325
1915 Overland Road. 350
3309 W. NORTH-AV.

1917 MITCHELL TOWN CAR
6 wire wheels, oversize tires, Esco lock, bumper, slip covers, spotlight, etc.; car is in perfect condition and guaranteed throughout; will sell at a bargain. MITCHELL AUTOMOBILE CO., 2334 S. Michigan. Cal. 1429.

3 1917 LIGHT 6 BUICK TOURING CARS, models D-45. These cars thoroughly rebuilt in our own shop; cars refinished like new; sold with a guarantee and service; reasonably priced. 6047 S. Halsted-st. Englewood 170. SOUTH SIDE BUICK SALES CO. Open evenings. Liberal terms.

1916 STEARNS KNIGHT 4 CYLINDER, 3 passenger roadster; in A1 mechanical condition; good tires and paint; must be seen to be appreciated.
WESTERN MOTOR CAR CO.,
CALUMET 100. 2431 S. MICHIGAN-AV.

MARMON 34.
Just overhauled and painted, maroon body, white; wire wheels; price $2,000. Will demonstrate. RIVER FOREST MOTOR CO., Lake and Ashland. R. A. 8420.

REO FOUR.
1917 3 passenger roadster, with Rex sedan winter top; excellent mechanical condition; tires good; price $700. RIVER FOREST MOTOR CO. River Forest 8420.

STEARNS L-4 ROADSTER
3 pass.; just completely overhauled by Stearns Co.; is in shipshape and has many extras; tires 1st class; cash $610; positively no dealers. Ph. Irving 6389.

OVERLAND MODEL 83 TOURING CAR; fully equipped, extras; no reasonable offer refused; will take your car in trade; terms to suit. GLASER, 1450 Michigan-av. Calumet 4214.

$225—A GOOD BUY, MOON TOURING CAR, good mechanical and coach condition; will demonstrate. Ask for Mr. Crawford, Marquette Manor Garage, 63d and Western. Phone Prospect 412.

FOR SALE—SPECIAL KING 8, 4 PASS. roadster; complete, including wire wheels and Silvertown cord tires; practically new on account of changing position; must sell this week; price right. Call Oak Park 2825.

REO DISTRIBUTORS.
Trade in your old car for a new Reo, cash or terms. N. S. REO SALES & SERVICE, 3722 Southport-av. Lake View 3671.
1915 OVERLAND 81, REPAINTED $250.00
1914 Cadillac roadster, A1 cond. 550.00
1916 Kissel 6-42 7 pass. touring 900.00
HARRY P. BRANSTETTER,
50 E. 26th-st. Calumet 5714.

STEARNS-KNIGHT
Little four cyl., five pass.; perfect throughout; six tires. Snap bargain. 5971 Ridge-av. Ravenswood 219.

1916 BABY GRAND CHEVROLET COUPELET, self-starter, electric lights; A1 condition; must sell at once; owner leaving town, Call Irving 856.

CHEVROLET TOURING CAR, RUN 300 miles; will sell at a discount of $200 if taken at once. 3716 Fullerton-av. Albany 8622.

WILL SACRIFICE NEW DODGE COUPE, run less than 400 miles; 5 new tires, wire wheels; tire cover and bumper. C. R. Hunt, Wellington 8150.

FOR SALE—1917 7 PASS., 8 CYL. OLDSmobile; run 3,000 miles; good as new. List price $1,492, $1,000 cash takes it. C. HAUSER, 4834 Drake. Ph. 4522 Monticello.

1917 CHEVROLET TOUR., REPNTD. OVERhauled, and guaranteed, at a big bargain. Late model Ford tour. cheap. 2049 Milwaukee-av.

LATE 1917 CLUB ROADSTER, 4 PASSENger, like new; will sacrifice for cash, or what have you? Phone Weinstock, Wabash 5080.

FOR SALE—1917 HUDSON SEDAN, GRAY whipcord, excellent condition, cost $2,050; will sell for $1,650 cash; no trades. C. R. Gilbert, 5121 Blackstone-av. Midway 2583.

1917 8 CYL. OAKLAND TOUR., LIKE NEW; will sacrifice. C. R. Hunt, Wellington 8150.

ROAMER MOTOR CAR COMPANY
Used car bulletin mailed on request.
2240 Michigan-av. Calumet 6920.

FOR SALE—REASONABLE, BUICK LIMOUsine, new last April; never out of Chicago. Superior 475.

FOR SALE—RAMBLER AUTO. WILL SELL cheap, first class condition. Call 3122 Irving Pk.-blvd., ask for Mr. Corcoran.

FORD '17 TOUR.; DEM. WHEELS, STEERing lock, Stromberg carb.; $250; all necessary tools. 6249 S. Throop-st., 2d.

FORD SEDAN—WILL ACCEPT TOURING body in trade on brand new Sedan body. Address J E 522, Tribune.

BARGAINS IN FORD TOURING AND ROADsters, latest models; all guaranteed. Bleco Motor Co., 6047 Cottage Grove.

1917 FORD ROADSTER, SAME AS NEW; guaranteed in every way; $275. 6047 Cottage Grove-av.

SAC., $165, ABBOTT CHASSIS; POWERFUL 40 h. p. Continental motor; Bosch high ten. mag. TAILOR, 439 N. Clark-st.

PIERCE-ARROW, FIRST CLASS CONDItion, best cash offer. Must be sold before March 12th. 1641 Indiana-av.

LIVERY MEN—1912 PEERLESS LIMOUsine, two bodies, good condition, $175, cash or terms. 2492 Milwaukee-av.

1917 6-46 PAIGE, OVERHAULED AND REvarnished, bargain, cash, trade, or terms. 2496 Milwaukee-av.

1917 OAKLAND SENSIBLE 6, LIKE NEW; big bargain; $700. West Side Oakland Sales Co. 4549 Washington-blvd. Garf. 9526.

1917 DODGE 5 PASS., EXTRA TIRE, JOHNson lock, bumper; bargain for cash; will take Ford as part payment. 3309 W. North-av.

$450 TAKES FINE RUNNING SMALL 6 Oakland. Robinson & Rowland, 1436 Wabash-av. Calumet 5256.

FOR SALE—1917 FORD DELIVERY CAR; only run 200 miles; new tires; a big bargain. Owner. Tel. Kildare 9401.

MY NEW ALLEN 5 PASSENGER TOURING car driven 2,500 miles, $650. Phone Tearney, Englewood 8602.

1916 6 CYL. STUDEBAKER 7 PASS. WILL sell at big bargain. Phone Albany 483.

1917 HUDSON SUPER SIX—HAS BEEN RUN 5 miles; at a sacrifice. 4527 Broadway.

HUDSON 1915 6-40; GOOD CONDITION. LONDELIUS GARAGE, 6245 Peoria-st.

OVERLAND, MODEL 79, EXC. COND., ALL extras. 2630 N. Central Pk. Belmont 1086.

FORD TOURING, LAST MODEL; MUST sell today; terms. Address E N 565, Tribune.

$175 OR BEST OFFER TAKES FORD CAR, perfect condition. 3449 Colorado-av.

FOR SALE—TYPE 53 CADILLAC, LIKE new. Green, 1049 Thorndale.

MAXWELL 5 PASS., LIKE NEW, JUST think; $400 quick sale. 2309 Chicago-av.

FOR SALE—HUDSON 6-40 7 PASS. TOURing; perfect cond. Phone Kenwood 5959.

COLE 8, 1917 MODEL. H. HANSEN, ST. Charles, Ill. Ph. St. Charles 251M.

1917 COUNTRY CLUB, LIKE NEW; GUARanteed perfect; at bargain. 4527 Broadway.

$100 CASH, BAL. TERMS; LIGHT BUICK. 834 E. 43d-st. Oakland 2792.

GENUINE 1916 FORD ROADSTER; IN PERfect condition; $175. 3415 Madison.

FORD TOURING CAR; IN FINE CONDItion; $175. 3415 Madison.

FORD COUPELET; NEW TIRES, IN PERfect condition; $350. 6047 Cottage Grove.

FORD TOURING CAR, FIRST CLASS CONdition, $175. 6047 Cottage Grove-av.

1915 4 CYL. 3 PASS. PAIGE FINE COND. overhauled, $450. 2498 Milwaukee-av.

1917 OLDSMOBILE, LIKE NEW, CASH trade, or terms. 2494 Milwaukee-av.

SLIGHTLY USED 1918 FORD TOURING car, $435. 3954 Broadway.

NEW MOD. 90 OVERLAND AT A REDUCtion. Del. at once. Address H L 509, Tribune.

FORD—ELEC. STARTER. MRS. AYER. NOR. 8665. 31 E. 31ST-ST.

AUTOMOBILES—GASOLINE.

MITCHELL
USED CAR DEPT.
1917 Mitchell, 6 cyl., 7 pass. $900
1916 Mitchell, 7 pass., new slip covers 700
1915 Mitchell, 6 pass., winter sides 475
1914 Mitchell, 4 cyl., 5 pass. 275
1917 Overland, 4 pass. club roadster 575
1916 Velie light 6 cyl. touring 700
1915 Overland 81, touring 375
1914 Overland 79, touring 275
1915 Case, light 5 pass. 500
1913 Cole, 5 pass., refinished 300
1916 Davis 6 cyl. touring 600
1915 Dodge touring 400
1914 Mitchell, 6 cyl., 7 pass. 400
1914 Cartercar Coupe 400
1915 Chalmers 6 cyl. touring 450
Many others, $150 and up. Every car guaranteed. You take no chance.
Cars fully equipped, elec. lights, and starter.
OPEN SUNDAY.
WILLARD McALLISTER, Mgr.
Calumet 4468. 2328 Michigan-av.

PACKARD BARGAINS.
Packard Twin Six, 7 pass. touring $2,000
Packard 3-38, 6 cyl., 7 pass. touring 1,500
Cole 8 cyl., 7 pass. salon tour. 800
Hudson 6 cyl., 7 pass. touring 1,250
Peerless 6 cyl., 7 pass. touring 600
And many others. Ask for complete bulletin.
PACKARD MOTOR CAR CO. OF CHICAGO
Michigan-av. at 24th-st. Phone Calumet 7400.

1917 SCRIPPS-BOOTH ROADSTER, PAINTed midnight blue, with 5 white wire wheels, car looks and runs like new, $500. 1916 6 cyl. Oakland tour., runs fine, $500. 1916 Dort tour., like new, $385. 1916 Royal Mail Chevrolet roadster, thoroughly overhauled, $400. Small 7 pass. Dodge taxicab, like new. 1916 6 cyl. Saxon tour., $400. Robinson & Rowland, 1436 S. Wabash-av. Calumet 5256.

BUICK—BRAND NEW.
Have 1 new Buick model E-50 sedan. If you want to save money on a new car, don't miss this opportunity. Act quick. Will take your car in trade. Terms to suit.
JOSEPH G. GLASER,
1450 Michigan-av. Calumet 4214.

1918 DODGE COUPE, EXTRA TIRE, OUTFIT like new; price reasonable for cash; will take Ford or Dodge touring in trade. See car at 2258 Michigan-av. Phone Calumet 4841.

FOR SALE—1917 FORD TOURING. BARgain; no dealers. Address Y 233, Tribune.

AUTOMOBILES WANTED.

WARSHAWSKY & CO.,
1925 S. State-st. NO OTHER BRANCHES.
Largest Car Wreckers in Chicago,
Cash paid for old junk or wrecked cars.
Phone Calumet 7315.
All calls answered immediately.
All parts for all cars.
Tires and tubes always on hand.
For accessories, such as
Closed, touring, and speedster bodies,
Magnetos, coils, carburetors,
Call at 1915 S. State-st.

AETNA IRON AND METAL CO.
AUTOMOBILE PARTS AND SUPPLIES.
We pay cash for junk and wrecked cars.
Parts for any car.
Auto tires and tubes always on hand.
2105 S. State-st. Cal. 575.

CASH FOR USED CARS.
Call Calumet 513 or 4118 if you want to sell your old car for cash. Parts.
LEVIN & SONS,
2009-11-13-15 S. State-st.

SEE US FIRST. HIGHEST CASH PRICE paid for your automobile.
HARRIS & RODGERS,
Calumet 2215.
1470 MICHIGAN-AV.

WANTED—SERVICEABLE USED CARS FOR cash. We also sell cars on 5 per cent commission basis. No charge for storage.
ERWIN GREER AUTOMOBILE COMPANY,
1512 Wabash-av. Calumet 4600.

WANTED — LATE MODEL 5 OR 7 PASS. touring car; must be perfect and bargain for cash; describe fully for quick action. No dealers. W. G. BOWER, 2225 W. North-av. Armitage 7016.

CADILLAC, TYPE 55, 7 PASS. TOURING. Must be in first class condition and with very small mileage. No other car will be considered. F. R. WARREN, Rogers Park 9338 or Monroe 5856.

A. WARSHAWSKY PAYS BEST PRICE FOR your car in any cond.; parts for all makes of cars; tires and tubes always on hand. 3227-9 S. State-st. Phone Douglas 8569.

MONEY TO LOAN ON YOUR AUTOMOBILE —Use your car or store it if you desire. Automobile Storage Co., 1140 Conway Bldg., 111 W. Washington-st. Franklin 3524.

PHONE SEELEY 454 IF YOU WANT THE highest cash price for your old model or junk automobiles. Calls answered in one hour. Out of town calls same day.

HIGHEST CASH PRICES FOR YOUR CAR or money advanced and sell on commission. No red tape. Auto Exchange, 1240 Michigan-av. Calumet 4287.

MONEY LOANED ON YOUR AUTOMOBILE while you drive it. Confidential. Auto Securities Company, 332 S. Michigan-av. Harrison 1350.

WANTED—DODGE OR BUICK, 1917, IN perfect condition, exchange 1918 Ford sedan, electrically equipped. Address H M 560, Tribune.

HIGHEST CASH PRICE FOR YOUR CAR.
PARAMOUNT AUTO EXCHANGE,
1462 Michigan-av. Calumet 7231.

WANTED—AUTO FOR CASH AND SHARES in going truck mfg. co. Address Y 138, Tribune.

WE PAY MORE FOR OLD OR WRECKED cars than any other dealer. B. RAY, 3210 Jackson-blvd. Phone Van Buren 654.

WANTED—FOR CASH—LIGHT '16 OR '17 6 cyl. car; at once; not a dealer. Ph. Rockwell 1712.

WANTED—MONEY LOANED ON AUTOMObiles at legal rates of interest. Lincoln Loan Bank, 3129 Lincoln-av. Open eve'g.

WANTED—4 CYL. 1917 AUTO, STOCKS, bonds, but small equity in vacant lots preferred. Address A 502, Tribune.

FORD CARS WANTED FOR CASH. 5950 Halsted-st. Wentworth 1676.

WANTED—BEST FORD AROUND $100 cash. Address A 393, Tribune.

WANTED—BEST FORD CAR $300 CASH will buy. Phone Superior 657.

WANT 5 PASS. AUTO IN EXCH. FOR 50 ft., Rogers Pk. J. HEIM, 3148 N. Ashland.

MOTOR TRUCKS

USED TRUCK BARGAINS—
Harvey 1½ ton stake.
One Hudford and one Smith
For-a-truck with dump bodies; good as new.
Stegeman 5 ton dump.
Also Baker Electric 5 pass.
HARVEY MOTOR TRUCK CO.,
Cal. 4694. 1233 S. Wabash-av.

TWO TON MOGUL EXPRESS BODY AND cab, running condition, $400.
4 ton Saurer platform body and cab, $700.
SEVERAL OTHER BARGAINS.
SERVICE MOTOR TRUCK CO.,
2617 Wabash. Calumet 5236.

1½ TON FORD TRUCK, AMESTON UNIT; open ex. body; new tires; perfect condition; big bargain. Chevrolet light delivery, panel; new body; elec. starter; famous valve in head motor; at a big saving. 2049 Milwaukee-av.

FULL LINE OF USED TRUCKS. ALL IN A1 CONDITION.
GARFORD MOTOR TRUCK CO. [INC.]
23d-st. and Indiana-av.
Phone Calumet 5060. Chicago, Ill.

DIAMOND "T" 3½ TON NEW CHASSIS.
Selden 2 and 3½ tons with Woods hoist and steel bodies. BOYLE, 1532 Michigan-av. Calumet 2675.

SPECIAL BARGAIN PRICES
On 6 ton Moguls with hoist and dump body, 5 ton Mack, 2 ton Reo, ½ and 2 ton Republics, 3136 Wabash-av.

SELL YOUR OLD HAY BURNER. COME TO 1702 MICHIGAN-AV. and look over our stock of used trucks. Get a bargain.
Smile and Save.

DART QUALITY TRUCKS, 1, 2, AND 3½ tons capacity; ½ ton demonstrator, self-starter and elec. light; ¾ ton demonstrator cheap. 2949 W. Lake-st. Garfield 6691.

CAN MAKE YOU AN ATTRACTIVE PRICE on a new ¾ ton Rainier truck. Phone Calumet 280.

BARGAINS IN 3 USED CHASSIS FOR light trucks. Apperson Motor Co., 3300 Indiana-av. Tel. Douglas 202.

HARVEY TRUCKS FOR SALE OR RENT. Salesroom, 1233 Wabash-av. Service stations all parts of city. Phone Drover 9000.

WHEN IN NEED OF A GOOD USED TRUCK at a price that is right, cash or time, see GEORGE SIEGMUND, 315, 31 N. Ada-st.

1916 FORD TRUCK, LIKE NEW; SCREEN sides; new tires; dem. wheels; vestibule body; bargain $250. Prospect 130.

FOR SALE—SMITH FORM-A-TRUCK; 1ST class condition. 15 W. Austin-av. Phone Randolph 2806. MR. SCHUBACH.

SELL FORD TRUCK; WILL TAKE TOUR. car in part. O'Neil, 1434 E. 63d. Midway 3233.

PACKARD 1½ TON, MECHANICALLY PERfect, new tires; must sell. Call Albany 8064 or Palmer Sq. Garage.

SAC. 1 TON TRUCK, 40 H. P. CONT. MTR., $235; stake bdy. Koenigsberg, 439 N. Clark.

2 TON AUTO TRUCK, STAKE BODY. BARgain if taken at once. Diversey 1783.

MUSICAL AND DRAMATIC.

WANTED — PLAYERS FOR VOLUNTEER patriotic band. All instruments. No slackers or draft evaders need apply. Tuesday, March 12, 8 p. m. The Kinzie Club, 666 Rush-st. Uniforms furnished. No fees of any kind.

WANTED — LADY PIANO AND VOCAL teacher for the Briggs branch studio; reasonable terms. 1214 Leland-av. Ravenswood 8490.

WANTED—EXP. PIANO, VIOLIN, AND SAXaphone players, male or female, for large South Side moving picture theater. Address P 544, Tribune.

SITUATION WTD.—LADY PIANO PLAYER for palm garden. Address LOEWENBRAN, 306 Chestnut-st., Milwaukee, Wis.

WANTED—SOPR. AND ALTO WILLING TO learn sax. or drums; lyceum alto for quartet. Hinshaw Agcy., Kimball Hall.

WANTED — AMATEUR PLAYERS FOR brass band; bring instruments to 666 Rush-st. Tuesday 8 p. m., March 12.

HIGH CLASS NOVELTY VAUDEVILLE act for good singer; sell cheap. L. V. 1889.

PIANIST—YOUNG LADY. NICHOLAS DANCING STUDIO, 748 S. Halsted.

AT LIBERTY—PROFESSIONAL LADY DANcer. Address J E 278, Tribune.

BUSINESS CHANCES.

AUTO SUPPLY AND TIRE STORE—MUST sell account military service; well estab., in best coming part of Chicago; opportunity of lifetime. 1758 W. 12th. Seeley 996.

BAKERY, DELICATESSEN AND LUNCH—For Sale—Fine location; good business; on the South Side. Address Y 290, Tribune.

BARBER SHOP—3 CHAIRS, UP TO DATE; steam heat and light; rent $30 month; South Side. Address A 195, Tribune.

BARBER SHOP—2 CHAIRS; NEAR DOWNtown; rent $20; $25 down, balance payments. EMIL J. PAIDAR CO., 1129 N. Wells.

BARBER SHOP—FOR SALE OR RENT—4 chairs; good bus. 2413 N. Clark.

BATH BUSINESS FOR SALE—IN RAPIDLY growing town; wonderful opportunity for correct party; proprietor having to sell, owing to other interests taking him out of the country. Address E D 41, Tribune.

BOWLING AND BILLIARD
Business for sale; up to date equipment. A guaranteed money maker. Special reasons for selling. Special price if sold this week. Phone Austin 633. 653 N. Parkside-av.

BUSINESS—FOR SALE — GUM VENDING machine operators take notice. Well established business in open territory operating upwards of 100 machines; courts just recently declared machines legal. Ill health cause of selling. Communicate direct with owners. Enterprise Novelty Co., 707a 1st-st., East, Calgary, Alberta, Canada.

CAFETERIA AND RESTAURANT — FOR Sale—Splendid location; cheap. 544 S. Dearborn-st.

CANDY, ICE CREAM, AND CIG. STORE—For Sale—Want to retire. 6746 S. Halsted.

CAPITAL RAISED—WE WILL INCORPORate your company, sell your stock to our Indiana clientele from our branch office at Indianapolis; must be legitimate proposition; licensed Chicago brokers. Address P 460, Tribune.

CIGAR, CIGARETTE, CONFECTIONERY—This is a money maker for the next 8 mos.; a living for 4 mos.; an ideal place opp. the main gate of an amusement park; the only one in the block; must be seen to be appreciated. Address J F 95, Tribune.

CIGARS, CANDIES, PERIODICALS, SCHOOL supplies, and stat.; circulating library; for sale very reasonable; on North Side. Address Y 347, Tribune.

CIGARS, CIGARETS, STATIONERY, MAG.—Old est. stand, N. S. transfer cor. Good reasons for selling. Best cash offer takes. Address T 471, Tribune.

CIGAR AND CONF. STORE—FOR SALE; good location; cheap if taken at once. Address T 396, Tribune.

CIGAR, CONFECTIONERY—N. S.; GOOD reas.; barg.; cash. Address J D 561, Tribune.

COAL BUSINESS—FOR SALE—GOOD PAYing; established 9 years; on railroad property; bargain for cash. Address E B 24, Tribune.

DELIC. AND GROC.—GOOD LOC.; BIG CASH trade; no deliv.; 4 liv. rooms; bargain for quick sale. 3208 Indiana-av.

DELICATESSEN, CIGARS, GROC.—EXCEL. bus.; good loc.; reas. 4109 S. State-st.

DENTAL PRACTICE—CHICAGO; MODERN equipment; 15 years' standing; good terms; retiring. Address T 346, Tribune.

DRUG STORE — SACRIFICE. SALE OR trade, property good location; business, fixtures; investigate. Address A 562, Tribune.

Factory Representatives
Wanted, for exclusive selling rights for the Gilson Firestone carburetor, which burns kerosene only, for Ford cars. Call or write. THE GILSON FIRESTONE CO., 1806 S. Michigan-av., Chicago.

FLOWER SHOP FOR SALE.
Excellent location; bargain; $150; drafted. 3167 Broadway. Phone Wellington 4870.

GARAGE BUSINESS
For Sale—Motor livery, machine shop and paint shop in connection. Doing good, profitable business. Good lease. If interested phone Midway 8674, between 8 a. m. and 10 a. m. for appointment.

GARAGE—FOR SALE OR RENT—CAP. 40 cars, filling station. Call after 7 p. m., week days or Sunday, 1212-14 Oak Park-av., Oak Park, Ill.

GARAGE BUSINESS—FOR SALE—CAPACity 45 cars. 3255 Fullerton-av., Logan Square. Phone Belmont 6229.

GARAGE WANTED—WISH TO PURCHASE good garage business in good location for cash. Address X E 76, Tribune.

GARAGE WANTED—50 TO 100 CARS; give part. Address Y 105, Tribune.

GENTS' FURNISHING, CLEANING AND pressing business—Good Ind. town; clean stock; sell reasonable. Address E O 9, Tribune.

GROCERY BUSINESS.
One of the finest locations on So. S., doing over quarter million dollars a year. An opportunity to make a fortune. Price, $40,000.
ACKLEY BROS.,
Hyde Park 100. 1447 E. 63d-st.

GROCERY, DELICATESSEN—NEXT DOOR to liveliest meat market N. W. S.; must be sold quick.; imp. reas.; rent $30, with liv. rms.; price $450. 3018 Montrose.

GROCERY AND MARKET—FOR SALE—Cor. loc.; sales $900 per week; all cash; cheap for quick sale. 3101 Harrison-st.

GROCERY, DELICATESSEN—GOOD LOCAtion; chance for party with small capital. No agents. 2743 N. California-av.

GROCERY AND MARKET—FOR SALE OR Rent—Old est.; thickly populated district. Address J B 82, Tribune.

GROCERY—WILL INVOICE; NEAR BROADway; no agents. 1048-50 Leland-av.

HOTELS—FOR SALE—
EUROPEAN AND AMERICAN.
60 TO 400 ROOMS, CITY AND COUNTRY.
John C. Sterchie & Co., 82 W. Washington.

HOTEL—26 ROOMS, ON LINC. PARK; EXcellent paying business; long lease; sell cheap account leaving city. Ph. Linc. 686.

HOTEL—60 ROOMS, 20 BATHS, 7 PRIV.; good loc. and furniture. J. E. CHRISTENSEN, 19 S. La Salle-st. Ph. Central 5375.

HOTELS—FOR SALE—CITY OR COUNTRY; 30 to 250 rooms; reasonable terms.
P. H. REED & CO., 127 N. Dearborn-st.

HOTEL—76 RMS., 2 AND 3 RM. SUITES; good loc.; cheap rent; easy terms. J. E. CHRISTENSEN, 19 S. La Salle.

ICE CREAM PARLOR—FOR SALE—BEST location in town; 30 miles from Chicago; money maker; bargain for quick sale; owner drafted. Address A 267, Tribune.

INVESTMENT—YOUNG LADY HAS $500, services. Only 1st class proposition considered. Must stand investigation. R. E., 1000 Wells-st., City.

INVESTMENT—WILL LOAN $500, FULLY secured, if you pay me sal. part of my time; estab. bus. only. Give full details or no attention paid. Address J H 190, Tribune.

LIVERY, TEAMING, BOARDING STABLE, and Riding School—Good business; excellent stable and location. Must sell on account of draft. Address J C 208, Tribune.

LAUNDRY—EXP. DRIVER WITH $500 CAN secure interest in well established steam laundry. 1346 Roscoe-st.

LUNCH ROOM & RESTAURANT—FOR SALE —Must be sold at once; finest located; always big paying lunchroom and restaurant on South Side. This is the best opening in city. Elegant fixtures; panels all around walls; vitrolite top tables; finest kitchen equipment; will sell all for $950; original cost between three and four thousand dollars. 237 E. 31st-st., or owner, CHAS. BENDER CO., 608 N. Wells-st. Phone Superior 1442.

MAIL ORDER AND CHINA STUDIO—GOOD paying business for sale in busiest building in loop; live mail order; est. 12 years; list of 5,000 china painters, students and classes assured. Will sell balance of six months lease; married; leaving city; investigate. Address J B 113, Tribune.

MANUFACTURING INDUSTRY THAT sells entirely to jobbers and mail order houses, at a handsome profit, and discounts all bills, with output booked in advance, has opening for a man that can be of value in the management with $15,000 or more. State age, previous business connection, and amount of capital at your command to receive appointment for interview. Address J H 84, Tribune.

MARINELLO SHOP—FOR SALE; GOOD LOcation; equipment good as new. Inquire 233 E. Garfield-blvd. Ph. Went. 3834.

Meat Market Doing $1,200
Cash weekly business. So. S., for sale cheap. Address J D 544, Tribune.

MILLINERY FACTORY — COMPLETELY equipped for manufacturing ladies' trimmed hats, located in central downtown district; excellent opportunity for any one wishing to start in this business. Detailed information given through appointment. If interested, address H Y 284, Tribune.

PARTNER WANTED — ESTABLISHED AUtomobile business with $5,000; absolute control of finances; good opportunity; investigate. Address T 247, Tribune.

PRINTING OFFICE—3 GORDON, FULLY equipped; est. trade. Miller, 4056 W. 26th.

ROADHOUSE FOR SALE — ON MILWAUkee-av., near city. Address E O 47, Tribune.

ROADHOUSE—NEAR CHICAGO, ON A POPular highway; fully equipped; modern. Address A 580, Tribune.

SALOON—FOR SALE—SOUTH SIDE; TO settle estate will inventory. Address T 439, Tribune.

SHEET METAL SHOP,
Good location. No competition. Reas. Reason for selling, leaving city. Phone South Chicago 1903.

SIGN PAINTER OR DESIGNER—ADVERTISing bus.; est. 5 years; $850; $350 cash, bal. time; have other bus. Call 4243 Linc.-av.

STOCK FOR SALE—AN ENGINEERING CORporation of dignity and unquestioned personnel has a little preferred stock still available. This stock is an 8% cumulative refunding issue. Every dollar invested in this preferred stock must first be paid back with 8% interest before the common earns anything. This is an opportunity for three or four men who are each able to invest up to $5,000. Investigate at once, as the entire issue is small and there is only a little of that now available. Address H O 469, Tribune.

THEATER FOR SALE—FINEST, MOST beautiful in city; clearing sure $100 wk. See owner at theater. 652 E. 63d-st.

VARIETY STORE—IN BEST SOUTHERN Illinois town; stock and fixtures worth $3,150; will take 75c on the dollar. Address E K 287, Tribune.

VARIETY STORE FOR SALE—
703 S. Crawford-av. Phone Garfield 3689.

"FEDERAL SELLING SYSTEM" WILL SELL YOUR BUSINESS; REFERENCES GIVEN. 30 N. LA SALLE. PH. MAIN 824.

PAY BEST PRICES FOR STORES OR stocks of mdse., city or country. L. GOODMAN, 230 S. Halsted-st. Haymarket 1121.

I PAY MORE FOR STORES, STOCKS OF mdse., than any dealer; cash; quick action. DAN FINE, 851 W. Madison. Haym. 7546.

RETIRING FROM AUTOMOBILE BUSINESS —Sacrificing all cars now in storage. All in A1 condition. Rand. 7914.

BLDG. MECH. DRAFTSMAN FOREMAN; will invest. Address Y 154, Tribune.

$1,000 AND SERVICE. WHAT HAVE YOU? Address E. W. MINNING, Morton, Ill.

BUSINESS CHANCES.

FINE NEW HOTEL IN MINNESOTA FOR SALE OR EXCHANGE
A brand new, beautifully finished, splendidly constructed modern hotel in one of the best little towns in the state. Just being completed and will be ready to open about April 1st. Bound to be a winner. Built of buff brick, with private baths and all modern conveniences. First class hotel men all over the middle west are trying to lease it, but owner is military age and prefers to sell or exchange for good farm. Located on best corner in town and includes valuable adjoining ground. Bedrock cash price based on building costs, $40,000. Present incumbrance, $12,000 at 6 per cent, and owner will carry back $6,000 or $8,000 more at same rate if you wish. Easy terms to responsible party, or will take clear land in Iowa, Illinois, or Minnesota or good paper. Address Owner, W. A. SPURRIER JR., Des Moines, Iowa.

ATTENTION.
Persons seeking a good money making business will please answer at once. I have one of the best equipped auto liveries on the West Side, including 3 Cunningham limousines, 1916 model; 1 black hearse, 1917 model, and 1 4 passenger limousine, 1917 model. Will dispose of same at a big sacrifice; $4,000 down, balance in monthly payments. Receipts average $2,650 per month. Net profit per month, $600. Have other interests. No brokers. Address J D 316, Tribune.

FOR SALE—STOCK OF GROCERIES, MEAT, and hardware; buildings and fixtures; in Central Illinois county seat town of 500; surrounded by rich farming country; business in A1 condition and netting owner nice income; other business interests forces sale; must be disposed of by April 1; only business of kind in town; did $30,000 business last year; stock, buildings, and fixtures offered for quick sale at $6,000; no trade considered. Address E B 13, Tribune.

WE ARE INCREASING OUR CAPITAL stock because of our growing business. $28,000 worth of business done last year and at present are unable to meet the demands. We manufacture under a special process mustard and blueing. We can use capital upwards of $1,000.
AMERICAN GROCERY SUNDRIES CO.,
Monroe 1628. 849 N. Paulina-st.

ATTENTION—YOUNG MAN, WHO IS HONEST, WIDE-AWAKE, AND HUSTLING, TO BECOME INTERESTED IN REAL ESTATE, LOANS, AND INSURANCE IN ONE OF THE BEST CITIES OF MICHIGAN. REQUIRES VERY LITTLE MONEY. ADDRESS E. E. STILES, ROBINSON, ILL.

OPPORTUNITY FOR A LIVE CUT TRIM and MAKE man to join with a going concern, object enlarging, or would consider joining with another with the same object; we have a big stock of linings and woolens bought right; confidential. Address J G 440, Tribune.

I WILL SELL MY STOCK, ALSO PATENTS of high grade vibrator run by water power. An excellent opportunity for a live manufacturer to cash in on this wonderful apparatus. Should be in every home. Vibrator. 516 Kenois Bldg., Washington, D. C.

AM LOOKING FOR AN ARTICLE OF MERIT to manufacture, that has daily consumption, to be sold through grocers nationally. My plant is located in Rochester. Have well trained sales force. JOHN G. ELBS, 1037 Jay-st., Rochester, N. Y.

ONLY ONE IN TOWN.
Lunchroom and delicatessen; will sell reasonable. Berwyn, 6833 Stanley-av. 778 W. Berwyn.

WANTED TO SELL—HARNESS SHOP, FULly equipped; also carries automobile accessories, tires, etc., in best town in Montana; sell at invoice; terms to suit purchaser. P. O. Box 1332, Great Falls, Mont.

CHICAGO BUSINESS EXCHANGE.
BUSINESS SOLD, CAPITAL PROCURED.
NO PUBLICITY.
444 WEBSTER BLDG., COR. LA SALLE AND VAN BUREN. HARRISON 2990.

Small Jewelry Business,
with or without stock; watches, jewelry; sold below cost. 2648 Lincoln-av.

TO SELL YOUR BUSINESS QUICKLY SEE US. WE BUY STOCKS. CHICAGO MERCHANDISE BUYERS' ASSN., 130 N. WELLS, COR. RANDOLPH, R. 309. FRANKLIN 5236.

ENERGETIC, ABLE, HONEST, WITH VERY little money; will join business where man and not money is wanted. Address A 261, Tribune.

FOR SALE—A PATENT, COST LITTLE TO manufacture; a money getter. If interested, address J E Brown, 510 Maple-st., Argenta, Ark.

WANTED—LIVE SALESMAN TO BUY INterest in lamp shade business; big opportunity, with investment about $2,000. Address Y 65, Tribune.

CAN SELL YOUR BUSINESS ANYWHERE; no publicity; 3 to 10 days; no sale, no fee. BRENNAN, 228 Reaper Block. Kedzie 8252.

PARTNERS WANTED.

CAPITAL.
Require silent partner; invest $1,000 in clean, meritorious enterprise, which offers big returns; Gentile only; no brokers; strictest investigation. Address J B 160, Tribune.

PARTNER WANTED—$650 FOR ½ INTERest; $150 down, $50 at a time as wanted; money to be used as deposit on merchandise; enormous profits; quick sales. Address Y 60, Tribune.

PARTNER—WITH $1,000; CLEANING, DYEing business; out of city; great opening to expand business; must be ready to act at once. Address E O 20, Tribune.

LADY OR GENTLEMAN—$1,000 TO $1,500 and services, to take half or quarter interest in a clean, legitimate, profitable est. bus.; no brokers admitted. 7924 S. Halsted.

PARTNER — STEADY MAN, SATISFIED with from $100 to $150 a mo.; half interest good office business; investment, $750, secured. Address J H 286, Tribune.

MOTORCYCLES AND BICYCLES.

HARLEY-DAVIDSON MOTORCYCLES
NEW AND SECOND HAND OF ALL MAKES.
Open Saturday to 9 P. M.
Sunday from 9 to 12 A. M.
LANG,
1704 MICHIGAN-AV.

BICYCLES—NEW 1918 MODELS, ON 30 days' free trial. Trade in your old bike. MEAD CYCLE CO., Washington and Canal-sts.

BELMONT CYCLE CO., 3006 BELMONT-AV. Dayton, De Luxe bicycle, easy payments; 2d hand, $5 up. Open evenings and Sundays.

WANTED—TWIN INDIAN, 1913-14 MODEL, cheap. 2043 W. Chicago-av. Seeley 846.

FOR SALE—BICYCLE, CHEAP. CALL 4840 S. Hermitage-av.

AUTOMOBILES—ELECTRIC.

REBUILT ELECTRIC CARS.
ALL STANDARD MAKES.
REDUCED PRICES.
REPRESENTATIONS GUARANTEED.
ANDERSON ELECTRIC CAR CO.
MFRS. DETROIT ELECTRICS.
2416 MICHIGAN. CALUMET 4789.

RENEWED RAUCH & LANG ELECTRICS
The handy family car. Ideal for city use. Photos mailed on request; no obligation.
MAGNETIC MOTORS CORPORATION,
Calumet 4712. 2349 Michigan-av.

MILBURN DEMONSTRATOR—ALSO SEVeral bargains in rebuilt electrics; other makes; time payments accepted. Fashion Automobile Station, Inc., 740 E. 51st-st. Oakland 1316.

HAVE A GOOD 1914 WOODS ELECTRIC FOR SALE, in fair condition; PRICE $200. HORAN, 7238 Majestic.

ELEC. CAR, NEW BATTERY, FINE CONDItion, bargain. Ph. owner, Graceland 888.

FOR SALE—DETROIT DOUBLE DRIVE CAR; pneumatic tires; $800. Rogers Pk. 458.

GARAGES—FOR SALE & TO RENT.

40 CAR GARAGE
For sale; bargain for quick sale. 418 N. Laramie.

TO RENT—PRIVATE 3 CAR GARAGE, 4 rm. mod. apt. above. 1245 N. State-st. Ph. Superior 5940.

PORTABLE AND PERMANENT BUILDINGS.
CHICAGO PORTABLE GARAGE CO.
3053-61 W. GRAND-AV. GARF. 127 SUN.

AUTO LIVERIES.

FOR HIRE—5 PASS. INCLOSED TOURING car, good for funeral service; rates reas. Diversey 1783.

5 PASSENGER CARS, LICENSED CHAUFfers, $1.25 per hr. Seeley 5875.

MOTOR TRUCKS TO RENT.

WILL BUY FROM ½ TO 2 TON TRUCK suitable to do your hauling by contract; prefer South Side; owner will drive. Address Y 555, Tribune.

AUTO CREDITS FOR SALE.

NEW BUICK.
Sell credit at bargain. Address A 582, Tribune.

OFFICE DEVICES.

FOR SALE OR RENT—ADDING AND CALculating machines, including Burroughs, Wales, Dalton, Comptometer, Brunsviga, Millionaire, T. I. M., and others. PLEW, 447 Webster Bldg., 327 S. La Salle-st. Tel. Wabash 7416.

AMCO.
PORTABLE DESK FIGURING MACHINE.
CORONA TYPEWRITER SALES CO., 12 S. LA SALLE-ST. FRANKLIN 4992.

WANTED—TO BUY MULTIGRAPH, 1917 or 1918 model; give particulars as to accessories and capabilities. Address J G 496, Tribune.

WANTED—LATE MODEL EDISON OF COlumbia dictating machine and shaver. Address D. G. GRIFFITH & SON, Elkader, Ia.

WANTED—ONE MODEL 78 EDISON DICK mimeograph, 2d hand, without electrical equipment. Address J C 93, Tribune.

MULTIGRAPHS, DICTAPHONES, MIMEOgraphs. PRICE, Inc., 750-5 Monon Bldg.

JEWELRY, WATCHES, ETC.

HIGHEST PRICES PAID FOR DIAMONDS, PAWN TICKETS, PLATINUM, AND OLD GOLD. Nothing too large or too small. I pay in cash the highest prices. No red tape or delay. Cash immediately. Business confidential.
PAUL,
SQUARE DEAL JEWELER,
6 E. Randolph-st., ground flr., Masonic Tem.

SEE ME FIRST.
SPOT CASH AND FULL VALUE FOR YOUR DIAMONDS AND PAWN TICKETS.
I have a large private trade and can positively pay more than jewelers or dealers; business strictly private; no ridiculous offers made. Call and be convinced. Central 2679.
ALVIN BERNSTEIN,
32 N. State-st., Cor. Washington, Room 614.

I BUY FOR SPOT CASH AND PAY MOST. DIAMONDS AND PAWN TICKETS WANTED. I positively guarantee highest prices for diamonds, pearls, jewelry, and pawn tickets; quick action. Diamonds appraised for individuals and estates.
JAMES HARRISON, R. 707, 7 W. Madison-st.

WANTED—DIAMONDS, PAWN TICKETS, and old jewelry of all kinds; also old gold and platinum. Highest cash price paid. Strictest privacy. Quick action. W. H. KLEIN, Room 736 Stewart Bldg., 108 N. State-st.

OLD GOLD, SILVER, PLATINUM, BROKEN JEWELRY, GOLD TEETH BOUGHT FOR MANUFACTURING PURPOSES. HIGHEST PRICES FOR PAWN TICKETS, DIAMONDS, OLD WATCHES. AM. WATCH & JEWELRY CO., R. 600 N. AMER. BLDG., 36 S. STATE.

NOTICE—GET MY OFFER BEFORE SELLing your DIAMONDS or PAWN TICKET. I pay more than ANY JEWELER or BROKER. Take elevator 13th floor; cash immediately. J. E. KORSHAK, 1316 Masonic Temple Bldg.

DON'T DO IT UNTIL YOU SEE ROBINSON, who will pay 100% in full for your diamond and pawn tickets, large or small. I pay the most; call and be convinced. T. M. ROBINSON, 6th floor, 7 W. Madison.

SOME RARE BARGAINS IN DIAMONDS now selling at 25% less than regular. Diamonds appraised.
SIMPSON'S, INC., 103 S. Clark.

DIAMONDS AND WATCHES, 50C WEEK. Look for the key—it's your guarantee. OLSEN & EBANN, 4th floor, 209 S. State-st.

JEWELRY, WATCHES, CLOCKS CAREFULly repaired; diamond setting. 1224 Clybourn-av.

PAWN TICKETS BOUGHT; ALSO OLD gold, silver, platinum, diamonds; best prices; business confidential. 2 S. Clark-st.

WANTED—DIAMONDS AND PAWN TICkets. J. SAMPSON, R. 1010 Field's Annex.

AUTO ACCESSORIES, REPAIRING.

Bankrupt Battery Sale.
Your junk battery and $13.85 in exchange for a new $27 6-80 Presto-Lite battery, starting and lighting. Jobbing and bankrupt auto supplies from a cotter pin to an automobile. Save 50 to 75%. World Auto Supplies, 1308 S. Wabash. Calumet 2472.

TRUCK TIRES
Get our prices before buying truck tires.
CHICAGO TIRE CO., 2111 Wabash-av.

DISCONTINUING TIRE BUSINESS — ALL sizes Diamond tires at 5% less than dealers' cost price. Act quickly. Mail orders filled. TENNANT, 2447 Michigan-av.

SCORED CYLINDERS, FUSED ELECTRIcally with silver nickel alloy by patent process; same piston fit. L. LAWRENCE CO., 1522 Michigan-av.

IF INTERESTED IN SAVING MONEY ON tires and auto accessories write us your requirements. Auto Tire Sales Co., 1348 Michigan-av.

TWO NEW 36X4½ NONSKID TIRES AND tubes, $56; also two new 37x5 nonskid Swinehart tires and tubes, $78. Call after 7 p. m. 1639 S. Hamlin, 1st fl.

1918 FORD PARTS, 10% OFF LIST.
ROBINSON & ROWLAND,
1436 Wabash-av. Calumet 5256.

CLOSING OUT USED TUBES, 50C UP; USED tires, $4 up. Come and see for yourself. LANDERMAN, 2116 Wabash. Cal. 825.

WE WILL OVERHAUL ANY 4 CYL. MOTOR for $15; other work in proportion. 1214 W. Jackson-blvd. Monroe 774.

NEW AND USED AUTO BODIES; REPAIRS and painting. Chicago Coach & Carriage Co. 1223 S. Michigan-av. Calumet 424.

WANTED—TO BUY FORD TOURING BODY; also Ford wheels, with demountable rims. Address T 472, Tribune.

CARBON REMOVED, 50 CENTS PER CYLINder, by MAHAFFEY, Original Carbon Expert. MAHAFFEY, 3322 South Park-av.

WILL SELL TWO 34X4 TIRES AND TUBES for $45, two 33x4 for $40, two 31x4 for $38. Clothing Store, 20 N. Halsted-st.

CLOSING OUT INCLOSED BODIES FOR gasoline cars; $25; bodies originally cost $500. Heerey Machine Works, 916 E. 43d-st.

COUPE BODIES—WILL FIT FORD CHASsis, $25; good shape. 4046 S. State-st.

3 39X5 NONSKID Q. D. TIRES, TUBES, rims, $100. Address G T 441, Tribune.

3 36X4½ NONSKID S. S. SECONDS, $50. TAILOR, 439 N. Clark.

FOR SALE—BRAND NEW FORD TOURING body. 4046 S. State-st.

DANCING SCHOOLS.

CAN YOU BEAT IT? $1 PER HOUR. INDIvidual instruction. You can have your choice of 58 refined, competent lady instructors, with GOOD orchestra of 7 pieces, on class nights, Tuesday, Thursday, and Saturday night, 8 to 12. Sunday afternoon, 2 to 6. Sunday night, 8 to 12. COME HERE FIRST. BE WISE—SEE PROF. ROACH AND WIFE. Get satisfaction and your MONEY'S worth. WRITE FOR FREE CATALOGUE. THE ONLY DANCING SCHOOL IN CHICAGO giving 3 HOURS of practice the same evening ON the One-step, Fox Trot, Waltz, Two-step, and the Jazz, all for 50c gents, ladies 25c. Come to Prof. Roach first for private lessons. PROF. ROACH AND WIFE, 673 W. Madison, over Empire theater, 1 block east of Halsted.

MATINEE DANCES—EVERY SATURDAY. Masonic Temple Drill Hall, State and Randolph-sts. Instruction 1:30 to 2:30. Dancing 2 to 5.
EVENING DANCES.
Vista Hall, 47th and Cottage Grove.
Every Wednesday and Saturday eve.
Instruction Weds., 8 to 9. Dancing till 12.
Private lessons any time. Phone Central 1840.
STUDIO, 1535 MASONIC TEMPLE BLDG.
Ethel Kendall and Jack Lund.

C. HENRY JACOBSEN'S SCHOOLS—COACHing artists, teachers, beginners, children, classic, toe, chorus, interpretative, stage, esthetic, exhibition dancing, society dancing, dancing acts. 8th floor Auditorium Bldg. Established 1888. Harrison 1207.

TERESA DOLAN'S CLASS AND DANCING Tues. and Sat. eve., Calumet Hall, 63d and Stony Island; Mon., Thurs., Vista Hall, 47th and Cottage Grove. Priv. lessons, Studio, 5401 Cottage Grove. Hyde Park 6852.

MARIE HELEN SANDER STUDIO.
Private instruction, hrs. 10 a. m. to 9 p. m. 601 Shops Bldg., 17 N. Wabash-av. Central 634.

MISS DE LEYE STUDIO OF DANCING. Learn to dance now. This is not a school but a studio where they teach real dancing. Phone Wabash 8299. 59 E. Adams-st.

MODERN DANCING INSTRUCTION; PRIvate; by appointment; near Argyle. Sunnyside 2926.

QUICK RESULTS—
The Kenwood Studio. Ph. Ken. 6311.
Modern dances. Priv. instruction. Any time.

HAZEL MARTIN STUDIOS — LATEST dances, private lessons. N. W. Cor. 51st and Cottage Grove. Drexel 4445.

TALKING MACHINES, RECORDS.

$20 CASH WILL BUY A LARGE CABINET talking machine, slightly used. This machine stands 42 inches high and plays any record; it includes two jewel needles, enabling you to play the Pathe and Edison records; also 28 selections of records, and we will deliver free of charge. Call at Bedal Bros.' Storage, 3956 S. State-st., day or evenings.

Hiawatha Phonographs.
Beautiful cabinets; tone and construction guaranteed. Price $35, $50, $75, and $100.
OTTAWA PIANOPHONE CO.,
Room 802 Republic Bldg.

$40 CASH BUYS $100 SIZE GENUINE VICtor, together with 100 selections of records. [This is not an imitation]. $20 buys genuine Edison; on sale tomorrow at $1 and 25c per week. Call at Bedal Bros. Storage Co., 3956 S. State. Open from 9 a. m. to 9 p. m.

WE WOULD SELL A LARGE BEAUTIFUL $200 size talking machine very low and give small monthly payments to some reliable family. Inquire at Warehouse B, 873 N. State-st. Open evenings.

WILL SELL MY $150.00 STANDARD MACHINE, ALMOST NEW, WITH ALL MY RECORDS, FOR $65.00. 5519 MICHIGAN-AV., 3D FLAT.

Don't Miss This Bargain.
Several high grade cabinet phonographs for charges. Storage, 2908 North-av.

National Record Exchange.
Records bought, sold, exchanged. Fair prices. 609, 17 N. Wabash-av. Cent. 1882.

$110 BRAND NEW COLUMBIA VICTROLA, $65 cash. 4328 N. Sacramento. Monticello 6022.

FOR SALE—NO. XVI, GENUINE VICTOR Victrola, slightly used, $150 cash. Call at Bedal Bros.' Storage, 3956 S. State-st.

VICTOR VICTROLA AND PHONOGRAPH; nearly new; bargain. KESSEL BROS. STORAGE, 4031-33 S. State-st.

VICTROLA NO. 17, BR. MAHOG., NEVER played, $50 off. 1140 Wilson-av. Rav. 3527.

TYPEWRITERS AND SUPPLIES.

TYPEWRITERS RENTED—
Three months, $5; nonvisible.
Three months, $7.50 and up; visible.
AMERICAN WRITING MACHINE CO.
329 S. Dearborn-st. Harrison 1360.

TYPEWRITERS—ALL MAKES FOR RENT or sale at Special Cut Prices. Terms to suit. Write, call, or phone Central 4651. Young Typewriter Co., Dept. 205, 62 W. Madison-st.

ALL MAKES TYPEWRITERS RENTED AT $1 per month up. Sold at $8 up. Beran Typewriter Co., 58 W. Wash.-st. Cent. 6492.

UNDERWOOD TYPEWRITERS, $30 UP; others $10 up. COMEGYS & CO., 115 S. Dearborn-st. Phone Randolph 1749.

TYPEWRITER HEADQUARTERS, INC.
All makes for sale or rent. Lowest prices. 411 S. Dearborn, Old Colony Bldg. Har. 2341.

UNDERWOODS, OLIVERS, REMINGTONS, $15 to $45; terms to suit, or rented. Typewriter Co., 193 N. Dearborn-st. Central 6034.

WE RENT CORONAS—
CORONA TYPEWRITER SALES CO.
12 S. LA SALLE-ST. FRANKLIN 4992.

DAVIES TYPEWRITER EXCHANGE, 119 N. Clark-st. Rental rate lowest. All makes for sale. Each machine bargain. Central 2653.

UND., REM., CORONA, SMITH, ETC.; $7 UP. 515 N. Clark-st. Sup. 4506. Open eves.

MUSICAL INSTRUMENTS.

AN EXCEPTIONAL OFFERING OF USED UPRIGHTS, GRANDS, AND PLAYER PIANOS.

ALL OF THESE INSTRUMENTS ARE IN EXCELLENT MUSICAL CONDITION. MANY HAVE BEEN REBUILT AND REFINISHED.

KINGSBURY Upright, Walnut $125
Excellent musical value. Good order.
FISCHER Upright, Mahogany $150
A good piano. Cabinet grand size.
LELAND Upright, Walnut $150
Splendid musical value. Late style.
WILLARD Upright, Mahogany $160
Very good value. Late design case.
KROEGER & SON Upr., mahog. $175
Reliable piano. Fine playing order.
STORY & CLARK Upr., Mahog. $[illegible]
Fancy design. In very good condition.
WASHBURN Upright, Mahogany $[illegible]
Export design. Extraordinary value.
KNABE Upright, Walnut $[illegible]
A fine instrument. Fine condition.
KRAKAUER Upright, Mahogany $[illegible]
Unusual value. Just like new.
LYON & HEALY Upright, Oak $[illegible]
Discontinued style. Excellent value.
EMERSON Upright, Mahogany $[illegible]
Nicely refinished, like new.
LYON & HEALY Upright, Mah. $[illegible]
Only slightly used; practically new.
STEINWAY Upright $[illegible]
Can hardly be distinguished from new.
WASHBURN Player Piano $[illegible]
65-88 note player action.
CHASE & BAKER Player $[illegible]
88 note player of good quality.
A liberal assortment of player rolls with all player pianos.
BRAMBACH GRAND, Mahogany $[illegible]
Only slightly used.
LYON & HEALY Apartment Grand, Mahogany $[illegible]
A rare opportunity.

Many other used pianos, $75 and up.
New pianos $175 and up.
Pianos purchased this month will be moved in May without charge.

LYON & HEALY,
EST. 1864.
WABASH-AV. AT JACKSON-BLVD.

ADAM SCHAAF.
ESTABLISHED 1873.
This month unusual values in fine upright, grand, and player-pianos. Every instrument in first class condition and fully guaranteed.

UPRIGHT PIANOS.
Bauer, walnut case
Kimball, oak case
Lyon & Healy, oak case
Sterling, walnut case
Twichell, oak case
Chickering, ebony case
Mason & Hamlin, ebony case
Kimball, walnut case
Conover, mahogany case
Steinway, ebony case
Adam Schaaf, oak case
Chickering, rosewood case
A. B. Chase, mahogany case
Kingsbury, oak case
Baldwin, mahogany case
Kranich & Bach, walnut case
Kimball, oak case
Kurtzman, mahogany case
Adam Schaaf, walnut case
Washburn, walnut case
Adam Schaaf, mahogany case
Adam Schaaf, mahogany case

88-NOTE PLAYER-PIANOS.
Arion, mahogany case
Melville Clark, mahogany case
Adam Schaaf, walnut case
Krell Auto Grand, mahogany case
Adam Schaaf, weathered oak case
Adam Schaaf, mahogany case
Steinway, mahogany case

GRAND PIANOS.
Kimball, Baldwin, Adam Schaaf, Steinway and other leading makes, in perfect condition, from $350 up.

SPECIAL TERMS DURING SALE.
You are fully protected when you buy from Adam Schaaf. Nearly fifty years in business. We are manufacturers and sell direct to the public. Our prices are the lowest for pianos of quality.

ADAM SCHAAF,
319-321 S. Wabash-av.
Bet. Jackson and Van Buren.

J. O. TWICHELL.
Some Unusual Bargains in Used Pianos and Players of the Better Grade.
Small mahogany grand.
Choice of refinished walnut, Knabe upright, refinished mahog. Chickering upright, refinished mahog. Steinway, col. style.
Fischer player, 88 note, mahog., like new.
Sterling player, 88 note, mahogany.
Twichell player, 88 note, mahogany.
Stohlman player, 88 note, mahogany.
Weber Parlor Grand, fine tone.
Twichell Circassian Walnut Grand, like new.
Mason & Hamlin small grand, beautiful tone, refinished, like new.
Choice of Knabe, Steinway, Sterling, Kimball, Twichell, Emerson, Walworth, and others, some almost new.
Choice of 15 pianos.
Choice of 10 pianos.
Choice of 4 pianos.
Choice of 4 pianos.
J. O. TWICHELL,
332 S. WABASH-AV.
Near Van Buren.
Home of the Sohmer Cupid Grand and the old Reliable Emerson Piano. Established 1879.

PRETTIEST MACHINE IN CITY—BARGAIN. $175 Echo-la Phonograph; GOLD TRIMMINGS; auto stop; plays all records; individual record files; also compartment for albums; guaranteed fully; lot of records and Edison and Pathe needles free. Will sacrifice for $85. Can be seen at CITY STORAGE CO., 4100 S. State-st. Open evenings.

WE HAVE A FLOOR CABINET SIZE TALKing machine in our Warehouse B which will be sold for $18. This is an up to date machine, colonial in design, and plays every make of record, and it includes without extra charge the 2 jewel needles and 30 selections. Inquire Warehouse B, 873 N. State-st. Open evenings.

$18.50 BUYS MAHOGANY CABINET TALKing machine, 46 inches high; plays all records. Free records and needles. Many other big bargains in high grade cabinet machines. Might sell some on payment plan. Free delivery. Open evenings. City Storage Co., 4100 S. State-st.

MANDOLIN—LYON & HEALY OWN MAKE. Special offer: Nothing down. Pay nothing for the case. The artist's instrument. World's finest mandolin tone. Thin model, made like a violin. Monthly payments.
LYON & HEALY,
Wabash-av. at Jackson-blvd.

$18 CASH WILL BUY A LARGE CABINET talking machine, slightly used. This machine stands 42 inches high and plays any record; it includes two jewel needles, enabling you to play Pathe and Edison records; also selections of records, and we will deliver free of charge. Call at BEDAL BROS. STORAGE, 3956 S. State, day or evenings.

STARCK BARGAINS IN USED PIANOS
Easy terms; Kimball, $85; Chickering, $[illegible]; mah. grand piano, $395; Schubert, $[illegible]; Weber Pianola, $300. P. A. STARCK PIANO CO., 210 S. Wabash-av.

CLOSING OUT ALL USED PIANOS AND talking machines; good pianos, $45, $[illegible] and $75; large talking machine, $[illegible]. Nelson Piano Co., 740 E. 47th-st.

A GOOD TONED UPRIGHT PIANO MADE by Vose & Sons, $28; payments if responsible. Inquire at Warehouse B, 873 N. State-st. Open evenings.

HIGHEST CASH PRICE FOR USED PHONOgraph records; all makes bought, sold, and exchanged. R. C. Wade Co., Room 406, 538 S. Dearborn-st.

SECOND HAND UPRIGHT PIANOS, $60, $75, $85, $95 each. Schultz Piano Co., 1540 W. Madison-st., corner Ogden-av.

MASON & HAMLIN, $145; HACKLEY, $[illegible]; fine oak piano, $150. CARL ANDERSON, 36 S. State-st., Rm. 1224. Cent. [illegible]

ANGELUS PLAYER-PIANOS FOR SALE IN Chicago only at GEO. P. BENT CO., 214 S. Wabash-av.

USED PIANO BARGAINS.
KRANICH & BACH,
235 S. Wabash-av., 2d floor.

FOR SALE—UPRIGHT PIANO, MAH. CASE, fine condition. Will exchange for Victrola or light auto. Address A 499, Tribune.

FINE MHG. UPR. PIANO, GRAPHOPHONE with records, cheap. 3244 Indiana-av.

FOR SALE—FURNITURE, PIANO, CHAIRS, 2655 Burling-st., rear, 2d fl.

SENORA MHG. CAB. PHONOGRAPH, NEARly new. Unusual offer. Lawndale 1106.

88 NOTE INNER PLAYER HAND PLAYER. Best make. Bargain. Kenwood [illegible]

UPRIGHT MAHOGANY PIANO, BIG BARgain. CULLINAN, 917 E. [illegible]

CAMERAS, KODAKS, ETC.

SALE—SLIGHTLY USED HIGH GRADE FOReign cameras, 3¼x5½ Simplex. Premo camera; Busch lens F 4.5 multi-speed shutter with 6 plate holders and film pack adapter, $40. DAVID STERN COMPANY,
Everything in Cameras,
1027 Madison-st.
In business since 1885.

$37.00 4X5 PONY PREMO NO. 6, TRIPLE Extension, R. R. Lens. Kodaks and Lenses bought or exchanged. Write or call for our Latest Free Bargain Catalogue.
CENTRAL CAMERA COMPANY,
124 S. Wabash-av.

FOR REAL BARGAINS IN USED CAMERAS and Binoculars.
BASS CAMERA COMPANY,
109 N. Dearborn-st.
Central 5360.

WEBSTER, RELIABLE DEALER IN High grade cameras, lenses, and kodaks. 24-30 W. QUINCY-ST. SUITE [illegible]

SCALES.

SCALES REPAIRED, TESTED AND SOLD. COLUMBIA SCALE CO. Albany 6[illegible]. 2439 N. Crawford.